Holstein-Friesian World

UNIVERSITY MICROFILMS 1-51C
313 N. FIRST ST.
ANN ARBOR, MICH.

THE NEWSPAPER OF THE BREED

October 15, 1955

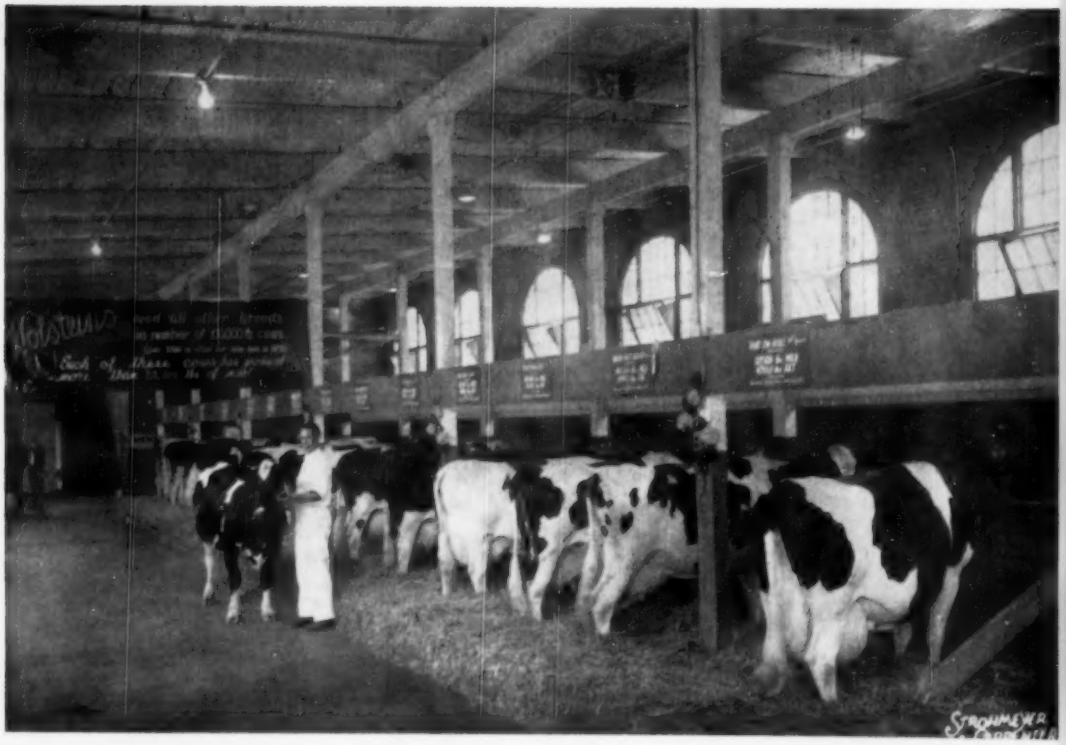

The 100,000-lb. "Grandma Class" at Eastern States Exposition

IN THIS ISSUE . . . .

EASTERN STATES — KANSAS — COLORADO — AND OTHERS

WHO STOLE THE ESCUTCHEON? — Nichols

The "Amy" Family at KYLAND

KYLAND

W. D. KYLE, JR., Owner

Produce of POPEVALE CASCADE AMY (VG)
Nearest the camera: Kyland Amy (VG), 854 lbs. fat on 3X a
over 100,000 lbs. milk and 4,500 lbs. fat in six lactations; at t
right: Kyland FB Amy (VG), 796 lbs. fat and over 100,000 lbs. m
in six lactations.

POPEVALE CASCADE AMY (VG), the dam of the above produce, is still in our herd and nearly 18 years old. She has over 24,000 lbs. milk and 812 lbs. fat with a total to date of over 150,000 lbs. milk and 5,000 lbs. fat.

"AMY" has one Excellent daughter with 969 lbs. fat and a total of over 100,000 lbs. of milk.

A fourth daughter of "Amy," Kyland Cascade Vale (VG) has 15,899 lbs. milk and 567 lbs. fat at 2 years on 2X.

"AMY's" son, **Kyland Commander (VG)** scored 88 points at 3 years.
Another AMY son, **Kyland Cascade Burke (GP)**, is now a Silver Medal Type Sire and we expect his Gold Medal rating soon.

A grandson of AMY, **Kyland Premier (EX)**, has 7 classified daughters with an average classification score of 84 points, all as 2-year-olds.

YOUNG BULLS FROM THIS FAMILY FOR SALE

A. R. and H. I. R. Testing • T. B. Accredited; Bangs Certified • Calfhood Vaccinate

KYLAND

Frank Case, Manager • Route 1, Oconomowoc, Wis.

What the Herd Sires are Doing at Osborndale

1. **SIR BESS ORMSBY BURKE FOBES (Excellent - Gold Medal)**
   His 25 Tested Dtrs. Avg. 15307 m. 3.9% 597 f. (ME - 305d - 2X)
   His 18 AR Daughters at Osborndale Average
   365d -29m -3X 18025 m. 4.05% 730.5 f. (actual figures)
   Increase over dams 1050 m. .27% 87.7 f.
   Neither of the above averages include his recently completed but not yet officially confirmed 1000-lb. daughter. Watch for announcement.

2. **CLYDE HILL ROYAL**
   His 9 Official Daughters at Osborndale Average
   365d-2y6m-3X 17845 m 3.83% 683 f. (actual figures)

3. **OSBORNDALE SIR PIET**
   His First 6 HT Dtrs. Avg. 691 f. as 2-yr-olds on 2X

4. **OSBORNDALE QUALITY SYMBOL (VG-88 at 4 yrs.)**
   His first daughters in milk starting well on test.

These are the sires on which we are building for the future at Osborndale. They represent the same blood lines, in general, on which we have been building for upward of 30 years.

PERHAPS A BULL OF THESE BLOOD LINES WOULD DO A JOB FOR YOU.

Write Us or Visit Us Anytime

OSBORNDALE — Derby, Conn.

— Accredited and Certified —

F. M. NICHOLS, Mgr. MRS. W. S. KELLOGG, Owner HANS JENSEN, Herdsman

CLARKDALE GLORIA TRANSMITTER

Winterthur — Transmitter Breeding

A 4% BULL
AN 1100-LB. BULL
A 27000-LB. BULL

Certified and Accredited for Bang's and T. B.
Larry Fitch, Herdsman

Happenings at Hilltop

In September

TWO STATE RECORDS

One with 21,156 m. 4.3% 903.9 f on 2X

Also Our Pet

MAYTAG GLORIA PONTIAC FOBES "VG"

has finished her second record

3-11	365d	2X	18,033m	4.1%	745.6f

— THANKS TO THE BULL OF A LIFETIME

MAYTAG GLORIA PONTIAC FOBES (VG)

She's Lovely

Holstein-Friesian World

The Newspaper of the Breed

VOL. 52 - NO. 20 OCT. 15, 1955

Established 1904

Combines Holstein-Friesian Register (1886) and Black and White Record (1916)

Published at Lacona, N. Y., on first and third Saturdays of each month by Holstein-Friesian World, Inc.

Maurice S. Prescott ..... Editor

Associate Editors: Theodore Prescott, Wm. A. Prescott, Robert H. Hastings, Fay C. Barney, David L. Morrow.

Editorial Assistant: Mable C. Chase.

Theodore Prescott ..... Adv. Mgr.

Subscription price, U. S. and Canada, $2.00 per year. Foreign, $3.00. First Class Mail subscriptions (U. S. and Canada) $10.00 per year. Air Mail (U. S.) $24.00 per year. Single copies 25 cents.

When changing your subscription to a new address, be sure to give your old address as well as the new.

Advertising rates upon application.

Entered as second class matter, December 16, 1918, at the Post Office at Lacona, New York, under the Act of March 4, 1879.

FUTURE PUBLICATION DATES
November 5, 19; December 3, 17, 1955

News and advertising forms close 19 days in advance of publication dates.
Telephone Sandy Creek, N. Y., 3301

THE COVER

It was with some misgiving that the New England Holstein-Friesian Ass'n and Eastern States Exposition last year jointly sponsored a class for Holstein cows that have produced 100,000 lbs. of milk.

Last year's premier brought out a class of eight grand old matrons which received much favorable attention. This year the number swelled to 14 head, 8 to 15 years of age, with 100,849 to 209,406 lbs. of milk. Eight were classified Excellent, the other six Very Good.

It is one of the most interesting features of the show, and the entire class, stabled together in the barn with appropriate identification and display, as shown on our cover this week, makes an impressive breed exhibit. We'd like to see more shows adopt this colorful class.

News of the Trade

FLASH FROM WATERLOO

Pabst Fobes Burke, All-American two-year-old of last year, was first prize Aged Bull and grand champion for Pabst Farms, Inc., Cash-Mar Ormsby Jerry, last year's All-American Aged Bull, was second and reserve grand champion for C. M. Bottema, Jr.

Gray View B D Skyanne, last year's All-American three-year-old class, was first prize four-year-old and grand champion female for Harvey A. Nelson & Sons. Plain View Inga, a nominated three-year-old last year, was second in class to Skyanne, and was reserve grand champion for Pabst.

Dicmere Ormsby Comet, a Pabst Comet daughter owned by Elmwood, was first Aged Cow, with Pabst's Waldholm Bluebell Burke Design second and the famous "Dusty Jo" showing at end of lactation, third. Dusty Jo's daughter won the three-year-old class for Lavacre. The Wis Leader group (Pabst and Berg combined) headed the Get-of-Sire and two Leader daughters were the winning Produce for Elsmer Berg. The show totalled 323 head and was of superb quality. Full report next time.

STATE RECORDS

Connecticut

Woosterdale Cavalier Esther 2916-300 (G), owned by Charles Stroh, Suffield, Conn., is the new A.R. champion of that state in the yearly division on 2X milking, over all ages. Calving at 6 years, 7 months, her new record is 21,156 lbs. milk, 4.3% 903.9 lbs. fat. Bred by Carl G. Wooster, Union Hill, N. Y., she is a daughter of Carnation Imperial Cavalier (EX-SMP) and her dam, Esther Bess Ormsby Fobes 2145523 (GP) is a 645 lb. daughter of Sir Bess Ormsby Fobes Dean. Woosterdale Cavalier Esther had a previous record at 5 years of 741 lbs. fat.

Maryland

A new Maryland state record in the Herd Test for junior 2-year-olds on 3X milking, yearly division, is announced for **Segis Olive Farms Gold Spot** 3389404, owned by Graham Loving, Overall Dairy Farm, Mt. Airy, Md. Calving at 24 months, her record is 18,224 lbs. milk, 4.1, 740.2 lbs. fat. The previous record was held by Bellevue Design Again Alma, with 708 lbs. fat, the record made in the former Bellevue Farms herd at Hyattsville.

RECORDS

Beauty Holland Duke Prentiss 302-4653 (GP), a 5 year old daughter of the well known sire, Pebble Beach Duke Prinwaycess, becomes his second daughter to enter the charmed circle of 1000 lb. fat producers. Her figures on 3X milking in Herd Test are 22,670 lbs. milk, 4.5%, 1016.6 lbs. fat. She becomes the 649th U. S. Holstein to produce more than 1,000 lbs. fat in a year. She was bred by A. R. Thompson, Prentiss, Me., and her owners are A. H. Lindsay & Sons, Carroll, Me. It was from the Lindsay herd that Butterfly Farms bought back into their own herd the Duke bull at a price of $10,000 and he was sold for $10,500 later on in the Butterfly dispersal to his present owner, J. S. Johnson, Cedar Lane Farm, Oldwick, N. J.

Carnation Madcap Homestead Daisy 2639027 VG is recently reported with her third record above 1,000 lbs. fat. Calving at nine years her new figures are 29,387 lbs. milk, 4.2%, 1220.1 lbs. fat in 314 days on 3X milking. In her two previous lactations she made at seven years 30,785 lbs. of

In This Issue

Eastern States Exposition 19
The Fairs: Kansas 22; Colorado 24; Evergreen 26; E. Idaho 27; Oregon 64; London, Ont. 68; South Dakota 158.
Who Stole the Escutcheon? 28
Editorial 30
People 92
Holsteins at the Sales 104
Pennsylvania B & W Show 120
Sale Calendar 162
Index to Advertisers 165

The $64,000 Question

Here are your 3 answers - - -

DO YOU WANT PRODUCTION ?

Our testing year ends October 15 and the average on our entire herd, entirely on 2 time milking, will be right at 500 lbs. fat and 18,500 lbs. milk with an average test of about 3.7%. A large number of first calf heifers are included in this average.

DO YOU WANT TYPE ?

Our herd consists of 5 EXCELLENT cows, about 50 VERY GOOD cows and the balance of herd mostly classify GOOD-PLUS with some GOOD cows and heifers.

DO YOU WANT BREEDING ?

CONSTELLATION is a GOLD MEDAL sire and his dam has 1043 lbs. fat, 29,908 lbs. milk with a life time total of 8400 lbs. fat and 238,055 lbs. milk. His Senior-Get was 1st at Michigan Black and White show and second at Ohio State Fair this year. His daughter was Junior Champion at Ohio State Fair this year and in previous years his daughters have won many blue ribbons at our largest shows. His entire list of daughters average over 500 lbs. fat.

PARAMOUNT is developing into a beautiful individual. His dam has 1061 lbs. fat and 31,405 lbs. milk and his 3 nearest dams are all over 1000 lbs. fat. His Junior-Get won the blue ribbon at the Michigan Black and White Show, Ohio State Fair and numerous other fairs. He is not old enough to have daughters in production, but they look very promising.

DYNAMO is also developing exceptionally well. He is not quite 3 years old and we have about 30 daughters already with a lot of our cows in calf to him. Dynamo, as you know was bred by Carnation. He is a ¾ maternal brother to their Excellent Favorite Princess cow. His dam is VERY GOOD and has 835 lbs. fat, 22,280 lbs. milk. He is sired by Revelation. One of his daughters was 1st prize heifer calf at Ohio this year and we have a lot more just as good. We are very well pleased with his calves out of our Constellation daughters.

PRIORITY is another bull we purchased from CARNATION. He is sired by Flashy Chief and out of a VERY GOOD daughter of Carnation Renown with 860 lbs. fat and 23,474 milk. He was only a year old the 29th of May but we have quite a few heifers already carrying his calves.

WHERE – in all the world, can you find 4 better bred bulls heading one herd? Come and see us when you can, and use your own judgment as to the soundness of our breeding program.

REMEMBER – We always have a good selection of bulls for sale and we always can spare some heifers. Please let us hear from you.

Green Meadow Farms

Elsie, Michigan

"Where the Latchstring Is Always Out"

Sorry!!

No Services for Sale

Cochran HONEYMAN
$11,000 result of a special mating between the prepotent Pabst Winterthur ZEUS ("Excellent" Gold Medal Proven Sire) and the famed show cow, Cochran Sovereign May, former holder of two New York State Records on 2X milking.

SORRY! It was a hard decision to make! So many prominent breeders asked for artificial services from HONEYMAN that it hurts us to say: "Not for the time being."

HONEYMAN is kept busy servicing the great cows in the eleven outstanding herds listed below. His calves are strong and straight with lots of vitality. On both sides of their pedigrees, HONEYMAN calves are **bred to greatness.**

Write for Pedigrees of HONEYMAN Sons from these top herds.

Eastern Breeders
Nichol Ave. New Brunswick, N. J.

T. H. BENTON
16 Cross Gates Rd.
Madison, N. J.

BENJAMIN H. BROW
Green Farm
Slocum, Rhode Island

A. RICHARD DIEBOLD
Toplands Farm
Roxbury, Conn.

ANDERSON FOWLER
Glenelg Farm
Peapack, N. J.

FRANK H. GOODYEAR
Danboro Holstein Farm
Danboro, Pa.

H. BEN MITCHELL
Lafargeville
New York

JAMES M. OSBORN
Whirlwind Hill Farm
Wallingford, Conn.

WINTERTHUR FARMS
Winterthur, Del.

JOSEPH B. SCHAEFER
Piney Hill Farm, R. D.
Washington, N. J.

REEVE SCHLEY
Island Stock Farm
Whitehouse, N. J.

J. SEWARD JOHNSON
Cedar Lane Farm
Oldwick, N. J.

milk 4.3%, 1314.0 lbs. fat in 365 days and at six years 24,666 lbs. milk, 4.1%, 1015.7 lbs. fat in 365 days. She has been on a test every year since her first calving as a junior two-year-old and in six AR lactations of 365 days or less has a total of 5514.1 lbs. fat 132872 lbs. milk with no credit for the interim production at 365 days in any lactation.

Bred and owned by Carnation Milk Farms, Carnation, Wash., she will be recognized as the full sister of the national champion, Carnation Homestead Daisy Madcap (1511 lbs. fat). The new record also adds further honors to the famous Madcap family at Carnation of which she is an illustrious member.

"REGAL" PASSES "ROAMER"

Word from Pabst Farms is that Pabst Regal now has six two year old daughters with over 800 of fat, exceeding the record of Pabst Roamer. The two sires formerly had five 800-lb. 2-yr-olds each. La Princess Margaret Pabst, All-American heifer calf of 1949, should go over 1000 of fat this lactation and is expected to qualify for a ten months record. She is a daughter of Pabst Roamer.

CLYDE HILL BULL STARS IN MICHIGAN

Clyde Hill Sir Emperor Ormsby 1127694 who was purchased from Clyde Hill Farms, Clyde, Mo. by a group of Huron County, Mich. breeders under the group name of Huron Clyde Hill Breeders Association, has recently received new honors. He was given the Excellent classification for his own type and also received the Silver Medal type rating on the type of his offspring. The bull is now stationed at the H. L. Hewitt & Sons farm at Elkton, Mich., where he is in artificial service.

The pedigree of Clyde Hill Sir Emperor Ormsby will be found on Page 147 of the recent Herd Sire issue. It will be noted that his sire, the Excellent Clyde Hill Sir Ormsby Rock that Clyde Hill retained for their own service but were finally persuaded to sell to South America for $10,000 is from a daughter of Rock River Hengerveld Al, the Gold Medal Excellent foundation sire at Clyde Hill, and from a high lifetime record cow in the famous Zuba family, she being a daughter of Fanny Zuba Rock River, who also appears as the dam's dam of the Michigan bull. Clyde Hill Queen Fanny Tidy, the paternal great granddam who is also a maternal sister of the dam of the Michigan bull, now rates 7th for fat and 8th for milk among living lifetime producers. The dam of the Michigan bull is an inbred daughter of Rock River Hengerveld Al, being out of his highest lifetime record daughter, Fanny Zuba Rock River, the Excellent daughter of the Excellent Zuba Amarilla King De Kol, the founder of probably the greatest family at Clyde Hill. On the sire's side, there is an outcross of Burke and Frank Hopkins' Ormsbys, the paternal grandsire of the Michigan bull being a half brother of the Raven bull at Pabst's.

Emperor won his Silver Medal type award on the classification of 11 daughters as 2-year-olds who made an average score of 81.3, 6 Good Plus and 5 Good.

THREE GOLD MEDAL SIRES

The current AR report, published elsewhere in this issue, contains the names of three new Gold Medal Sires.

DEAN CHIEFTAIN COUNTESS 824324 (VG) is now dead, but his last known owner was John J. Steward and Edmund Campbell, Edmond, Oklahoma. On 10 dam-daughter pairs, the daughters averaged 13878 m. 3.63% 504 f., an increase over dams of 60 lbs. fat. Of his 75 daughters eligible for classification, 39 or 52 percent have been classified, making a score of 82.1.

He was bred by Ralsa F. Morley, Tulsa, Okla., being a son of Shungavalley Homestead Lad 744472 and Pebble Beach Countess 1918475 (VG), a daughter of Montvic Chieftain 7th (VG-GM).

• • •

LAKEFIELD WINTERTHUR VICTOR FOBES 1005186 (VG), bred and owned by Lakefield Farms, Clarkston, Mich., has an average on 10 pairs of 15556 m. 3.58% 557 lbs. fat, as compared with an average of 570 lbs. fat for their dams. Of his 35 eligible daughters, 89 percent have been classified with a score of 81.5.

He is a son of Winterthur Victor Pilot Xnobsboy 862754 from Crestview Toitilla Susan, the first 1100-lb. 2X cow in Herd Test.

• • •

WESTLEA COUNT OLIVE 1009-269 (GP), bred and owned by Stafford Johnson, Bridgewater, Mass., has an average on 15 pairs of 13697 m. 3.68% 504 f., an increase over dams of 44 lbs. fat. Of his 24 eligible daughters, 58 percent have been classified with a score of 82.1.

He is a son of Montvic Rag Apple Nobleman 943887 (Ex-SMP) from Dunloggin Olive Cascade 2234786 (VG), with records up to 901.7 lbs. fat and an 8-lactation total of 159,292 lbs. milk, 3.7%, 5927.4 lbs. fat.

First Again . . .

The King Get Wins For the Sixth Time at New York State Fair

We Believe this is the Longest Reign of Any Sire at Any State Fair

First Place Get of Sire
New York State Fair
and
Eastern States Exposition

Harden Farms King Wendy (VG)
Harden Farms King Linda Lee (EX)
Harden Farms King Papoose (VG)
Harden Farms King Linda (EX)

First Produce of Dam, 1955

New York State Fair and Eastern States Exposition
Harden Farms King Linda Lee (EX) — Harden Farms King Linda (EX).

First 3 Females Bred by Exhibitor

New York State Fair and Eastern States Exposition
Harden Farms King Wendy (VG)—Harden Farms Pebble Beach Var—Harden Farms King Linda (EX).

Harden Farms King Linda (EX) repeats:
Best uddered cow, International Dairy Show, 1951; New York State Fair, 1953; and Eastern States Exposition, 1955. Best female bred by exhibitor at Eastern States Exposition, 1955.

Our winning dairy herd at Eastern States Exposition gave us a clean sweep of the groups.

The Kings are also great at home:
Harden Farms King Karen (VG) completes her second consecutive 50,000-lb. record — at 7y 8m 365 days on AR she has 30,589 milk, 1052.8 fat (to be confirmed).

The Pabst Reburke Duke daughters are writing history at Harden farms:

The first two daughters have completed AR records —

Delight	2-2	365	21,674 m	3.8%	825 f
		305	18,930 m	3.8%	714 f
(calved Sept. 26, 1954 — due Nov. 22, 1955)					
Ione	2-3	348	20,108 m	3.8%	762 f
		305	18,855 m	3.7%	701 f
(calved Oct. 14, 1954 — due Oct. 26, 1955)					

Make your next Herd Sire a son of Pabst Reburke Duke from one of our Great Producing Cows

HARDEN FARMS — Camden, N. Y.

Congratulations!

To my full brother at Cornell

Winterthur APOLLO (Excellent)

Son of the Excellent Gold Medal Proven ZEUS, from an Excellent dam with 801 fat, 4.2%, 2X milking. APOLLO's daughters have better udders, higher production and greater size than their dams.

Congratulations to APOLLO's full brother, Winterthur Zeus Fobes GREAT, now heading the famous breeding herd at Cornell University. At the New York State Fair, the biggest and fastest show in the Eastern U.S.A. GREAT's oldest daughters took second prize in the strong Junior Get of Sire class.

Congratulations also to Professor George Trimberger who, after extensive search, selected GREAT for service at Cornell. Once again George has demonstrated his keen insight into genes that will transmit superior type and production.

APOLLO's Get are also showing their superiority in the ring and at the pail. His son OLYMPIAN was Junior and Grand Champion Male at the Connecticut State Show. APOLLO's Get also won 1st prize at the popular North Haven Fair. His first three classified daughters scored 84.5, 83.5 and 83.5.

Ask for prices and pedigrees of APOLLO sons.

Whirlwind Hill Farm

WALLINGFORD, CONN.

DEAN RICKARD, Operator **JAMES M. OSBORN, Owner**

★ The Correction Herd ★

"Correction Colony Bess 2510050" the maternal granddam of our home bred junior sire "Correction Bold Ollie" produced in 7 lactations on 2X milking 80,808 lbs. milk 3163.9 lbs. fat 3.9% average test.

HIR and DHIA Testing
Cows, Bulls and Heifers for Sale

Farm located at South 68th and Highway 100 - - - Milwaukee County

MILWAUKEE COUNTY HOUSE OF CORRECTION

8885 South 68th Street - Milwaukee 14, Wisconsin

Jos. B. Drewniak, Superintendent **I. Benson, Farm Supt.**

"SKYROCKET" EXTRA SIRE

Houckholme Sovereign Skyrocket, foundation sire of famed Rockwood Holsteins, St. Norbert, Manitoba, is just announced by the Canadian Association as a Extra Sire, roughly equivalent to our Gold Medal rating, based on superior transmitting ability for both production and type. According to this announcement, his 81 ROP daughters average 23 per cent for milk and 27 per cent for fat above the average production of the purebred Holstein cow in ROP work, the requirement for Extra Sire being 10 per cent. As to type, he has 92 daughters that have been graded, with 83% of them scoring Good Plus or better, the breakdown showing 2 Excellent daughters, 15 Very Good, 59 Good Plus and 16 Good, besides having 5 Excellent sons. As he has 126 daughters eligible for grading, this including all registered daughters that are three years old or over, he has a percentage of 60.5 of the entire list that are GP or better, 55% being the requirement for the Extra rating.

He was a show champion in his younger days but an injury kept him from the show ring after maturity. He sired the All-Canadian Get of 1952, the Reserve Get in 1953 and has three All-Canadian offspring and three Reserves. His son, Rockwood Rag Apple Righto, is a Gold Medal Sire in the United States.

He is the second son of Montvic Rag Apple Sovereign to become an Extra Sire within the last few days, the other being A. B. C. Reflection Sovereign, so Sovereign now has two Extra sons in Canada and four Gold Medal sons in the U. S.

NINE TIMES PBR

James K. Howe & Sons, Tunbridge, Vt., have recently received their ninth Progressive Breeders Registry award. The summary shows they own 48 head of registered Holsteins of which 25 have freshened, all but one of these of their own breeding. Their herd averages on 22 head, 2X, is 15620 m. 619.2 f. and their classification score is 83.2. The herd also did well at the recent Eastern States Exposition, winning the 100,000-lb. class with Alcartra Fayne Spitfire (Ex) and taking second prize in most of the group classes, including Get of Sire (by Walker Homestead Dawn — VG-GM), Dairy Herd and Three Females bred by Exhibitor.

Recent visitors at National Headquarters in Brattleboro included W. S. Jeffries, State 4-H Club leader for Pennsylvania and Sid Diamond, extension dairyman from Georgia.

The "STRONGER SIDE"

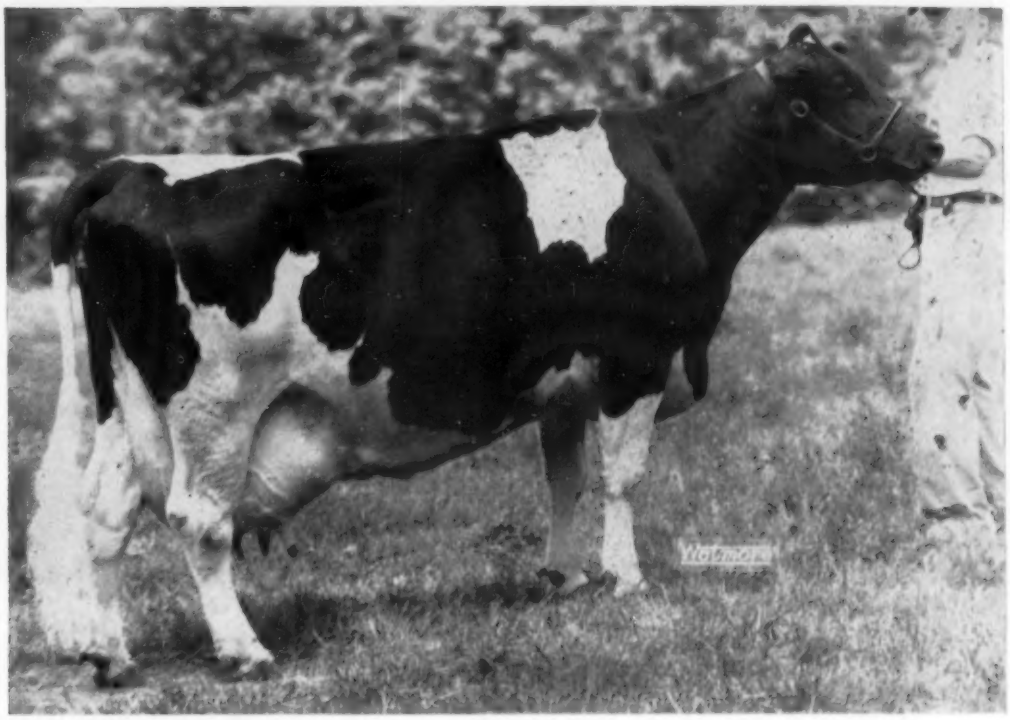

Elmer Brook Lottie Design (EX)

LOTTIE is the Founding Mother of the SUNNY LEA herd. A great year-after-year producer, she has made for us records of 912, 806, 735 and 600 lbs. of fat and given us three daughters and two sons.

Her daughters are Ormsby Homestead Lottie Lea (EX-90); Brauns Roamer Lottie Lea (VG-88); and a yearling sired by the Gold Medal "Raven."

Her sons are BRAUNS SUNNY LEA DESIGN (VG), our junior herd sire, and BRAUNS SUNNY LEA REGAL, a former junior sire now in Venezuela, but with a dozen daughters in the herd. One of the best of these is Brauns Regal Jewel (VG-EX Mammary), whose dam is a daughter of Pabst Comet, our senior Gold Medal herd sire.

"Design" is the son of Pabst Comet. We have 28 of his daughters. The first two to complete junior 2-year-old records made 549 and 506 lbs. fat. The first five to be classified rated 1 VG and 4 GP.

The cross of PABST COMET on these daughters and granddaughters of "Lottie" is working wonderfully! Send today for details on a top herd sire prospect of this breeding – or better yet – come and see the **Comets, Designs** and **Regals** for yourself. Our visitors are impressed.

Semen from Comet and Design Available – Write for Terms.

—Accredited— **Braun's Sunny Lea Farm** —Certified—

ROUTE 4 BOX 667

WAUKESHA, WISCONSIN

Four Miles East on Davidson Rd.

The Glenelg Farm Complete

— FEATURING —

This Herd Sire with 52 Daughters and Granddaughters!

WINTERTHUR ALERT SELECT EMBER 1100193 (Very Good)

BORN December 24, 1949—Proven in HIR

18 Classified Daughters Average 81.16 as Heifers

WINT. WINNER PILOT ALERT (GP)
8 A R Daughters to 540 fat 2½y 2X
15 nearest dams avg.:
23233 m 3.8% 924.5 f

WINT. SELECT NEBSKA VAMALO (GP)
5½y 365 2X 18160 4.7 850.9
7 other records to 735.3 fat 2X
Dam of:
WINT. FOBES SELECT CAMALO
3½y 365 2X 23926 906.1
(National Milk Champion)
ANOTHER DAUGHTER
with 703 fat 2X 4%
WINT. FOBES SELECT DEACON
All plus proven SMP Sire
WINT. VICTOR SELECT AARON
Very highly all plus proven HIR Sire
WINT. ALERT SELECT EXCEL
(Twin to Ember—a Winterthur Farms Herd Sire)
WINT. FOBES SELECT BOLIVAR
1 daughter with:
5½ 365 2X 29530 1129
(11 months on HIR — 1 DHIA)

WINT. SELECT DAD WINNER (SMP)
28 A R Daughters to 1041 fat 2X

WINT. PILOT POSCH ROBSGIRLIE
7½y 365 2X 22907 3.6 833.0
Full sister with 716 fat 2X

WINT. POSCH GREAT SELECT (SMP)
22 A R Daughters to 850 fat 2X

WINT. NEBSKA POSCH TAMALO
3½ 332 2X 13048 3.9 515.3

WINT. POSCH GREAT SELECT (SMP)
22 AR daughters to 850 fat 2X

WINT. DAD DONSEGIS INKA JASA
11½y 365 2X 21510 4.2 903.1
8 2X records over 700 fat

WINTERTHUR GREAT DAD PILOT
22 AR Daughters to 833 fat 2X

WINT. POSCH DONSEGIS NOBSGRL
8½y 365 2X 27329 3.9 1079
6 lacts. 140,137 M 2X

KING POSCH ORMSBY OF WINTERTHUR
Twice leading Honor List Sire
Twice sire, 1st Get, National
A R Daughters to 1079 fat

WINT. GREAT DUOBESS LORIA
6y 365 2X 20977 4.4 920.1
7½y 365 2X 23920 3.8 906.1
Life: 137,996 2X

JUDGE QUANETTE NEBRASKA
35 A R Daughters to 884 fat

WINT. POSCH GREAT DAD PAMALO
3½y 365 2X 13182 3.8 499

Records and Pictures of the "Ember" Daughters, and Others, Next Time

Dispersal . . . November 21st

— FEATURING —

11 Daughters and a Son of . . .

WINT. ZEUS PILOT GENERAL (VG)

He is a son of Pabst Winterthur Zeus (EX-GM) from a daughter of "Pilot" with records to 823.1 fat 3.8% 2X 7½y. His daughters selling range in birth dates from March 1954 to July 1955. They are an exceedingly choice group of heifers.

• • •

4 Daughters of . . .

WINT. ZEUS FOBES CRESCENT (VG)

Another son of the Excellent-Gold Medal "Zeus." His dam is the 703-lb. 4.0% 2X maternal sister to our senior herd sire, "Ember." These daughters too are just young heifers—one is the October 1954 calf from Cochran Sovereign Ideal (VG).

• • •

— HERD SIRE OPPORTUNITIES GALORE —

HEDGE ACRESTON ADEAN
Born May 27, 1954, he was pictured and described on page 117 of the Oct. 1 **World.** His sire is the son of DeOrmsby (3 times over 1000 fat); his dam the 949-lb. "VG" Pearl, daughter of Dean Rag Apple Ormsby and Dunloggin Golden Segis.

GLENELG ADMIRAL EMBER
Born Nov. 13, 1951, he sells with 7 daughters. By the herd sire "Ember" (also selling) and with 100% Burke breeding on the dam's side.

GLENELG HONEYMAN DEAN
Born April 30, 1955, he's special too. His sire—the $11,000 Cochran Honeyman—his dam is "Ruby" out of Dunloggin Golden Segis and thus the 745-lb. full sister to "Pearl."

LYON BROOK HAMARET ARAB
Born January 1, 1955. By Wint. Zeus Agni Hope (son of Zeus) and from Hamaret Caroline Arab (VG-88) with 701 fat 3.8% 305d 4y 11m 2X.

GLENELG HONEYMAN MAJOR
Born April 28, 1955, he is another son of the $11,000 Honeyman sire. His dam with 632.9 fat 4.5% 2X at 3y2m; next dam with 708 fat 4.1% 2X at 4½y; the next two maternal dams over 100,000 lbs.

OSBORNDALE ROYAL FOBES
Born July 5, 1954. By a grandson of Sir Bess Ormsby Burke Fobes (EX) and Sir Bess Ormsby May 2d (VG-GM) and from a first-calf daughter of Clyde Hill Royal.

GLENAFTON CENTURION BONHEUR
Born Nov. 7, 1954. By Rosafe Centurion (prominent Canadian sire) and from Glenafton Bonheur Jasmine, the daughter of Engraver from the twice 900-lb. Glenafton Holly Jasmine. His dam was 1st prize 2-year-old at Mid-Atlantic Farm Show, 1954, now milking with first calf.

THE DAMS OF EACH OF THESE BULLS ARE SELLING!

Each issue of the **World** since July 2, 1955 has carried pictures and descriptions of some of the individual "stars." The November 5 issue will carry the final round-up of the offering, including the number carrying service to SOVEREIGN COCHRAN (VG-GM). You will find this breeder's dispersal well worth attending.

ALL SIRES HAVE BEEN USED ARTIFICIALLY ONLY

The Glenelg management has been of the highest type with participation in the breed improvement practices recommended by the National Association including:

1. **HIR Testing** — now in the 8th year
   1954 2X 11,686 milk 4.0% 463.7 fat
   (Considerably higher for 1955)
2. **Classification** — Average 82.5
   11 VG 20 GP 9 G (none lower)

The herd has had a recent "aAa" analysis. Mr. Leo Blanding has this to say:

"The herd shows a fine degree of sharpness and dairyness, a great preponderance of strong loins, good strength of udder attachment front and rear, and it is one of the best herds for good legs with which I have worked."

And on another theme, Mr. Blanding says:
"I do not recall ever working with a set of records better kept or more complete."

Selling at Peapack, New Jersey — Nov. 21st

• 125 REGISTERED HOLSTEINS •

HEALTH: Bang's Certified & Vaccinated; T. B. Accredited; Mastitis Tested; Pregnancy Examinations by Competent Veterinarian.

LOCATION: Sale will be at the farm which is located just off Route 206 near the intersection of the Gladstone-Pottersville Road (Route 512), approximately 35 miles north of Trenton, N. J.

ANDERSON FOWLER
Owner
PEAPACK, NEW JERSEY

•

R. AUSTIN BACKUS, Inc.
Sales Mgr. and Auctioneers
MEXICO, NEW YORK

NORTHERN OHIO BREEDERS COOP. ASSOCIATION

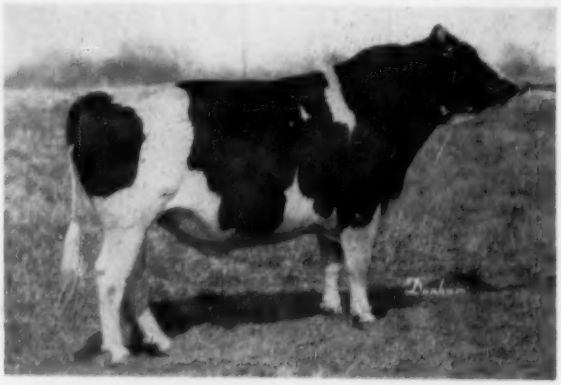

WIS BURKE IDEAL 1013415

The Home of

Wis Burke Ideal

Very Good — Gold Medal

The "Ideal" Bull From Any Angle

with an Emphasis

on Both

Type and Production

Study His Accomplishments And You Will Agree

Type

17 Classified Daughters Average 85.8
9 Very Good & 8 Good Plus

Breakdown shows following percents "Good Plus" or better.

	Daughters	Dams
Final	100%	85.5%
General Appearance	100	81.2
Dairy Character	100	100
Body Capacity	100	100
Mammary System	76.5	87.5
Fore Udder	82.3	71.2
Rear Udder	70.6	68.7
Legs and Feet	82.3	50.0
Rump	82.3	81.2

Production

His Official HIR Proof

14 Daughters	Average	16,043	3.75	601
14 Dams	Average	14,031	3.73	524
Increase		+2,012	+.02	+77

His Sire's HIR Proof

The sire of Wis Burke Ideal is Wis Ideal, a Silver Medal Production son of Weber Burke Cyclone with the following outstanding proof:

47 Daughters	Average	13,822	3.62	501
47 Dams	Average	12,650	3.64	461
		+1,172	—.02	+40

The "Ideals" at the 155 National Dairy Show — Waterloo

Wis Burke Ideal Sired the:

★ First prize 2-yr-old bull
★ Second prize Get of Sire
★ Third prize Dairy Herd
★ First prize Best Three Females
★ Second prize Produce of Dam
★ Fourth prize 3-yr-old cow
★ Fifth prize 4-yr-old cow

COMPARE!!

Study the accomplishments of Wis Burke Ideal and compare them with the accomplishments of other bulls of the breed. We are sure you will be impressed.

HELP YOURSELF TO HERD IMPROVEMENT—Frozen semen from Wis Burke Ideal is available. RATES—$100 for first cow; $75 each for numbers 2, 3, 4, and 5 per herd; $50 each for numbers 6, 7, 8, 9, and 10 per herd; with all over 10 at $25 each.
*Note—All except $10 (shipping cost) will be refunded if cow fails to conceive.

NORTHERN OHIO BREEDERS CO-OP ASSN.

NORTHERN OHIO BREEDERS ASSN. NOBA IT PAYS TO BELONG

P. O. BOX 1015 TIFFIN, OHIO PHONE 4100

We Had Both Champions at Eastern States

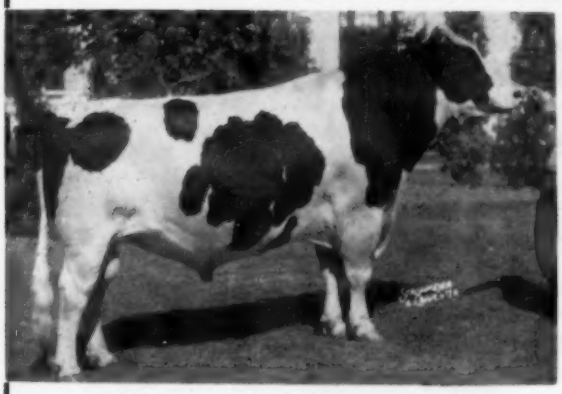

FREEBAER RAG APPLE BRAVE 1696186
First prize aged bull, senior and grand champion bull at the Eastern States Exposition, 1955.

ALCARTRA FRAN-LEE LASS 3681725 (EX)
First prize aged cow, senior and grand champion at the Eastern States Exposition, 1955.

In addition to having the two grand champions, we were also Premier Breeder and Premier Exhibitor at the strong Eastern States Exposition. The blue in the bull calf division came our way on Freebaer Baron Laddie, a son of Cochran Sovereign Baron. A daughter of the Brave bull was second in the calf class and Lady Fran-Lee was second in the senior yearling class.

FREEBAER FARMS

R. D. 4
FT. PLAIN, N. Y.

FRED BAER, Owner **BILL LAMPHERE, Herdsman**

Another "Admiral" Finishes

KILLYBRACKEN ADMIRAL PINKY (GP)

2-2 365d 2X 14373 3.7 533.1

ARBETH ROAMER ADMIRAL (GP) is our son of Pabst Roamer from Elmwood Admiral Pride (VG) with a top record of 1101.3 lbs. fat, 4.1% at 10y, and a lifetime in 7 lactations of over 128,000 lbs. milk and nearly 5,000 lbs. fat.

His Proof: (Vol. 11)

14 Dtrs. Avg.	12731	3.69	469
14 Dams Avg.	13161	3.54	466

Ten young daughters of this sire have been classified with an average score of 80.3. They develop slowly, and improve with age.

"Admiral" Sons For Sale - Modestly Priced

KILLYBRACKEN — Wayne, Illinois

"Breeding With A Meaning"

MRS. C. GROVERMAN ELLIS, Owner LOUIS KAGEL, Manager

Announcing the

CRESCENT BEAUTY-ADMIRAL SALE

At Waukesha, Wis.

MONDAY — DECEMBER 12th

SOMETHING NEW **in a Bloodline Sale**, in which only the very highest quality animals will be offered, every one a real headliner and every one carrying the CRESCENT BEAUTY or ADMIRAL blood. An amazing group of cattle will be consigned. It is planned to have about **30 milking age cows,** all that have been classified must be Very Good or Excellent, and those not classified must be of a quality that, in our opinion, will classify that high.

About 20 head of Bred Heifers, all of show calibre, many that have been winners at the bigger shows and many more potential winners. These heifers must come from classified high record ancestors and be the kind that are real herd builders. These heifers could only be purchased in this sale, as many of them were not for sale at any price. Some had been planned to be the dams of future herd sires for their owners.

Five Bulls will be in the Sale. Every one will have the mark of All-American in his pedigree and will come from a cow family that means **Herd Improvement.** These bulls will be from CRESCENT BEAUTY-ADMIRAL breeders that are interested only in this, one of the greatest consignment sales of all time.

Five Heifer Calves of the same quality will be included. These will be of proved show material and with pedigrees that even the most critical will approve.

The List of Animals Already Consigned Includes

6 Excellent Cows with Records to Match

2 All-Americans, and many more that have been nominated for this honor.

A Waterloo Junior Champion, several blue ribbon winners at 1955 State Shows, including two from Wisconsin State Fair.

A Three-year-old Whose 3 Nearest Dams Average 1015 Fat

Keep the Date of Dec. 12th Open

To Attend the Most Sensational Bloodline Sale of All Time

SALE UNDER MANAGEMENT OF

W. L. BAIRD & CO., and R. E. EVERLY

WAUKESHA, WIS.

616 New World Life Bldg.,
SEATTLE, WASH.

CRESCENT BEAUTY-ADMIRAL SALE

At Waukesha, Wis. — Dec. 12

ON THE PRECEDING PAGE is a preliminary announcement of the CRESCENT BEAUTY-ADMIRAL SALE, and a few of the early consignments. Almost all of the animals consigned will trace to the three GREATS pictured on this page. Many will go to all three of them. Pedigrees are written in terms of cows, and where can three greater cows be found to give the inheritance we need in improving or starting a herd.

From These to You

QUEEN JULIANA ORMSBY ACE (EX)

QUEEN JULIANA ORMSBY ACE (Excellent), with 827 lbs. fat 2X and a great brood cow. She is the dam of JULE KING FOBES and a son by Jule King Fobes. These two bulls have helped write a lot of the right kind of Holstein History.

QUEEN JULIANA ORMSBY ACE had a marvelous udder and carried it all 17 of her years the way a great udder should be carried.

CRESCENT BEAUTY PRINCESS MARITA (EX)

CRESCENT BEAUTY PRINCESS MARITA (Excellent), over 800 lbs. fat and many times a show winner. The dam of Willow Springs Crescent Prince (VG), who sired 5 All-Americans and several other Reserves and Honorable Mentions. MARITA is also the dam of Hickory Creek Gomar (Excellent-All-American), whose blood is in many of America's finest herds. Hickory Creek Trademark is also a son of MARITA, by her All-American grandson, Crescent Beauty Commander.

The descendants of PRINCESS MARITA sold for over $165,000 in the Hickory Creek Dispersal.

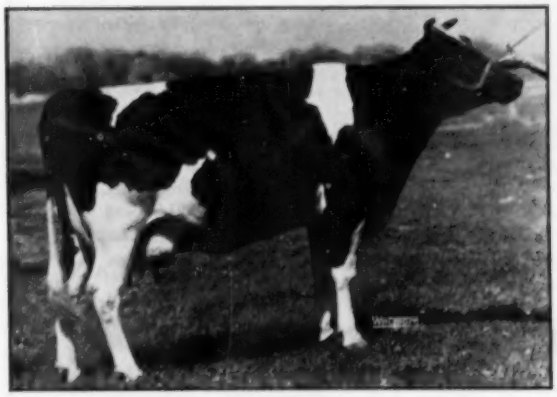

CRESCENT BEAUTY LADY GLORIA (EX)

CRESCENT BEAUTY LADY GLORIA (Excellent), All-American, Grand Champion at Waterloo as a 3-yr-old, is the dam of Crescent Beauty Commander and other famous offspring.

Her Last Daughter —
By Hickory Creek Gomar —
is in the
CRESCENT BEAUTY-ADMIRAL Sale

Lady Gloria is in the pedigree and closely related to most of the consignments.

Watch

for the Most Amazing Group of Cattle you have ever seen consigned to any sale.

Sale Managed by

W. L. Baird & Co. - R. E. Everly

Waukesha, Wis. **Seattle, Wash.**

A 4% + Bull

Lyon Brook Wallie Gay Boy (born 11-18-54)

to the

October 27th Garden Spot

— HIS SIRE —

His Dam is a N. Y. State Champion

Wallie Gay Boy is a son of the great young sire pictured and out of the New York State Champion Senior 2-Yr-Old in the 10 months division with: 305d 2-7 2X 12,843 4.6% 594.5. In 334 days she made: 13,611 milk 4.7% 640.4 fat. This outstanding young cow, Pietje Lauxmont Ormsby Eva, has to date this year at 3-6: 314d 2X 13,553 4.75% 643 and she is heading for the 700 lb. mark.

The dam of this bull is a daughter of Lauxmont O R Gay Boy and her dam is a daughter of Lauxmont Admiral Lucifer giving this young bull a very desirable linebred pedigree tracing twice to Lauxmont Rag Apple Lucinda and once to her full sister. **Almost a year old at sale time, Wallie Gay Boy will be ready to go to work for you. Be the last bidder on him.**

LYON BROOK WALLIE QUEEN
The son of Hamaret Queen Prospector (EX—1319 fat) the Queen of Queens—and he is sired by a Winterthur bull. His sire Winterthur Select Fobes Wallace (VG), a plus proven Silver Medal Production Sire. Wallie exemplifies the Winterthur-Prospector cross

Oct. 27th — Garden Spot Sale
Lancaster, Penna.

Lyon Brook Farm

ARCHIE MEEK acc. - cert. **NORWICH, N. Y.**

HAMARET DOUBLE A ARAB (EX)
Dam of the 1st Jr. Yrlg. Bull, N. Y. State Fair 1952.

903 Fat on 2X

For

HAMARET DOUBLE A ARAB (EX)

5-4 359d 2X 24,250 3.7% 903.1 HIR (SA)

Double A is our foundation daughter of Winterthur Victor Select Arab out of a daughter of Lauxmont Safemaster Prospector. Her 903-lb. record follows a 4-yr-old record of 684 fat on 2X. Classified Excellent with a score of 91 points, she is one of the deepest bodied cows we have ever seen. Still a young cow, we have great hopes for Double A in the future River Valley program.

Double A is due the first of December to the service of Lyon Brook Wallie Queen, our great young son of Hamaret Queen Prospector, the 1319-lb. National 2X Champion and sired by Winterthur Select Fobes Wallace (VG-SMP). This calf will carry an amazing pedigree with the two close crosses to the Prospector bull plus the two crosses to the intense Winterthur bulls. We also have Double A's year old daughter sired by Hamaret Victory Titleholder, the oldest son of the Queen cow. She too will play an important part in River Valley's future.

River Valley Farm

MRS. G. LOW AND SON **acc. - cert.** **MILFORD, NEW YORK**

Terrace Farm is Dispersing!

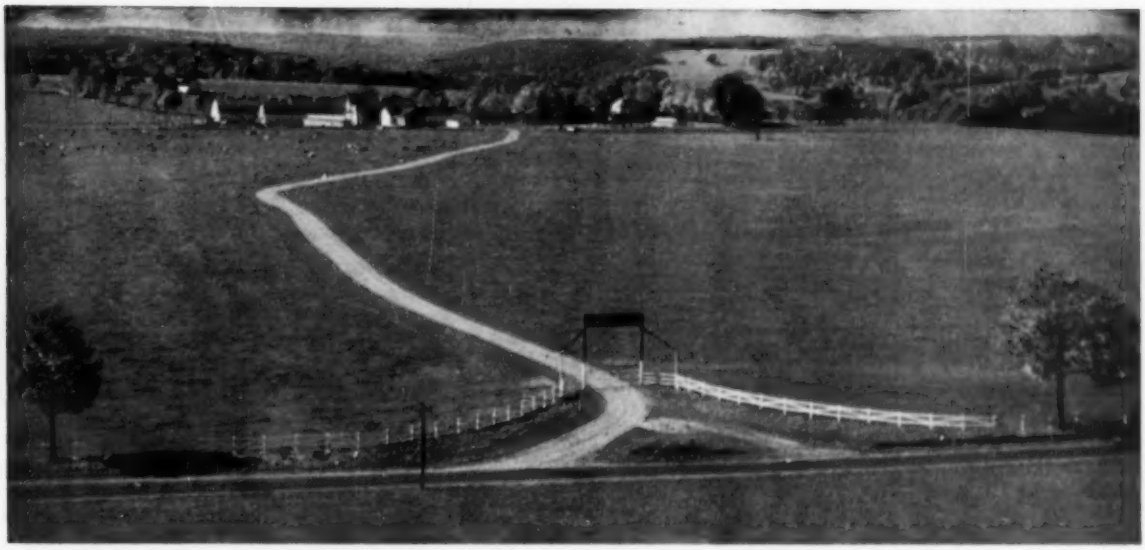

Yes! The Terrace Farm Complete Dispersal is Dec. 2 & 3

SELLING —

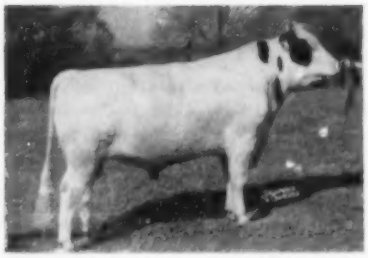

HOUCKHOLME RE-ECHO CHAMPION
$9200 son of Spring Farm Fond Hope (EX) from Re-Echo May Burke (EX) with 35,314 milk, 1261 fat at 11y 3X.

18 of his Daughters and 5 Sons Sell — Approximately 75 Head Carry His Service

- **75 Head classified for an average score of 82.5, with 26 of these being first-calf heifers.**
- **All eligible for shipment anywhere — Herd Bang's Certified & T.B. Accredited, all Calfhood Vaccinated except for the 3 oldest cows. Blood tested within 30 days.**

THIS IS A COMPLETE DISPERSAL . . .

200

REGISTERED HOLSTEINS

SELLING AT THE FARM

TITUSVILLE, PENNSYLVANIA

FRIDAY — DECEMBER 2

SATURDAY — DECEMBER 3

11:00 a. m. each day.

SELLING —

ZARNOWSKI REBURKE RAVEN LAD
A linebred "Burke." By Raven (EX-GM) from a high record daughter of Pabst Reburke Paul Wayne (VG-GM), next dam a Raven daughter.

22 Promising Daughters and several more due to him.

SELLING —

MARATHON BONNY ADMIRAL MYSTIC (VG)
One of the great brood cows of the breed with life production to date of 107,687 milk and 4331.8 fat. By Admiral Bonny Girl (GM).

37 Females by Her Sons Are Selling

- **Heavy freshening during November, December, January and February. The herd has always used top Burke bulls, including Raven and Regal, with 3 Raven sons. Also the outcross Houckholme Re-Echo Champion.**
- **16 Cows selling with records from over 18,000 to 24,000 lbs. milk.**
- **49 Daughters and maternal granddaughters from cows with records from 18,000 to over 25,000 lbs. milk.**
- **56 First and Second-Calf Heifers Selling**

TERRACE FARM
SUNDBACK & KELLY, Owners
Titusville, Pennsylvania

A GREAT SALE

R. AUSTIN BACKUS, Inc.
Sale Mgrs. & Auctioneers
MEXICO, NEW YORK

(17) 2363

Carnation Consigns... WAUKESHA, WIS. – NOV. 7 WATERTOWN, WIS. – NOV. 8

Blue Ribbon Sales Offer 5 Choice Foundation Heifers!

DAUGHTER SELLING

CARNATION WALKER HEILO

2-2	3X	11723	4.0%	464.1
5-9	3X	14850	3.7%	552.6
6-9	3X	20876	3.9%	808.4
7-11	3X	18251	4.0%	723.2

The "Imperial" daughter from the 1032-lb. full sister to the dam of Governor of Carnation. Dam of Carnation Suzy Walker Heilo (selling).

GRANDDAUGHTER SELLING

CARNATION JOSEPHINE HANNA

8y	365d	4X	28854	3.6%	1049.4

Her dam has 31485 milk, 1039 lbs. fat. Her "Madcap Lad" 2-year-old daughter is the dam of Carnation Lola Hanna Violet (selling).

We selected these five beautiful heifers to represent the Carnation breeding program at the Blue Ribbon Sales. They would not be coming if we were not proud of them!

To WAUKESHA:

Dtrs. of President - Professor - Progressor

CARNATION LOLA HANNA VIOLET 3942059

Born September 1, 1954. Sired by the Excellent, Gold Medal Sire, Hallrose Progressor and out of a 473-lb. fat 2-year-old daughter of the Very Good, Gold Medal Sire, Carnation Imperial Madcap Lad. The maternal granddam is the 1049-lb. Carnation Josephine Hanna, by Carnation Peerless Creamelle, and from the 1039-lb. fat Carnation Ormsby Hanna Butter King.

CARNATION SUZY WALKER HEILO 3994125

Born November 21, 1954. Sired by Carnation Professor (Very Good), our son of Hallrose Progressor from Carnation Korndyke Heilo Lassie (VG) with a long string of fine 3X records up to 908 lbs. fat, she and her 984-lb. 4% twin sister being from the 1066-lb. Carnation Imperial Lassie. The dam is the 808-lb. fat daughter of Imperial from the 1032-lb. Carnation Inka Hazelwood Walker, full sister to the 1149-lb. dam of Governor of Carnation. The third direct dam has 1198 lbs. fat. This is the direct female line upon which a major part of the entire Carnation breeding program is founded!

CARNATION MUTUAL ORMSBY LUCY 3949189

Born August 30, 1954. Sired by Carnation President, the son of Hallrose Progressor from the 1333-lb. Carnation Homestead Inka Mutual. Her dam is the Governor daughter, Carnation Homestead Ormsby Lucy (VG) with 953 lbs. fat, 4.1%. The dam's dam is a daughter of Sir Inka May from a 1002-lb. daughter of Matador Segis Ormsby. This pedigree covers 30 years of Carnation breeding in three generations!

To WATERTOWN:

Dtrs. of Revelation and Professor

CARNATION SKYLARK SUZY TOPS 4051126

Born March 10, 1955. An own daughter of the Excellent, Silver Medal Production Sire, Carnation Homestead Revelation. Her dam, by Carnation Professor (VG) is on test with first calf; next dam an 899-lb. daughter of Imperial from a 997-lb. daughter of Perfection. The dam has three maternal sisters, two VG, one GP, with 1152, 667 and a 2-year-old with 580 lbs. fat.

CARNATION SUZY MADCAP BESSIE 3942048

Born October 2, 1954. Sired by Carnation Professor (VG) and out of the 669-lb. 2-year-old daughter of "Madcap Lad" (VG-Gold Medal). The next dam is a VG 762-lb. 4.4% daughter of Black Magic from a 985-lb. Imperial daughter.

Carnation Milk Farms

Address:

CARNATION MILK FARMS

Dept. 191 — Carnation, Washington

2364 (18)

★ The Newspaper of the Breed

Holstein-Friesian World

Vol. 52 — No. 20

October 15, 1955

Eastern State's Exposition

Freebaer Premier Breeder and Exhibitor in Strong Show of 225 Head from Eight States—Freebaer Rag Apple Brave and Alcartra Fran Lee Lass Grand Champions.

The 1955 Eastern States Exposition at Springfield, Mass. featured a show of 225 Holsteins, up 76 head from last year's count. George Trimberger of Cornell University did his usual pleasing job of placing the classes. There was a total of 47 exhibitors from eight states, with the blue ribbons shared by 12 and the second prizes by 11, so well distributed was the strength of the show.

All six of the New England states were well represented with state herd entries, but the blue ribbon in this class went to the strong New York herd, assembled from the individual entries of 12 exhibitors. Massachusetts and Vermont placed second and third. The Pineyhill string from Washington, New Jersey, while not able to qualify a state herd entry, provided keen competition throughout the show.

Freebaer Farms, Fort Plain, New York was Premier Breeder and Exhibitor, with awards including three firsts, two seconds and both grand championships on Freebaer Rag Apple Brave and Alcartra Fran Lee Lass. Harden Farms, Camden, New York, whose only blue in the individual classes was for Best Udder, topped all four of the group contests with amazingly uniform daughters of their senior herd sires, 4 by Dunloggin King Var and one by Dunloggin Deen Var. All of them were 8 months or more in milk. Ridgely Farm, Stone Ridge, New York, had two blue ribbon winners. Robenstead Farm, Poland, New York had the junior champion female on their first prize heifer calf, and other New York firsts went to Dutch Acres and Faraway Farm of North Chatham and Hunt Winans & Son, Pine Plains.

Mallary Farm, Bradford, Vermont brought out the junior champion bull in their smooth, short aged junior yearling, Mallary Audacious, son of the well known Audrey Posch. Howard A. Kimball & Son, Fitchburg, Massachusetts, made a fine showing with a total of seven awards including one first, two seconds, and two more in fourth. James K. Howe & Sons, Tunbridge, Vermont, Flying Cloud Farms, Alstead, New Hampshire, and Sylvester Farms, Hinsdale, New Hampshire had one blue ribbon winner each.

W. W. Sherman, Bloomfield, Connecticut, won the Reserve Grand Championship in the female division on his second prize aged cow. La-Salette Seminary, Enfield, New Hampshire, showed U N H Dauntless President, big, rangy son of famed U N H Everlasting Harriet, to second in the aged bull class and the Reserve Grand Championship an honor he has frequently won in the past.

Bull Classes Small

There were only 33 bulls shown, 15 of them in the calf class headed by

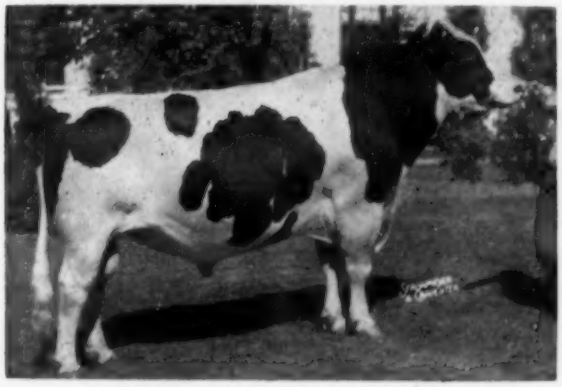

FREEBAER RAG APPLE BRAVE 1696186 (VG)
First prize Aged Bull, senior and grand champion at Eastern States Exposition 1955. He also won this honor in 1954. Bred and owned by Freebaer Farms, Ft. Plain, N. Y.

ALCARTRA FRAN-LEE LASS 3681725 (EX)
First prize Aged Cow, senior and grand champion at Eastern States Exposition 1955. Exhibited by Freebaer Farms, Ft. Plain, N. Y. In Canada she was All-Canadian 3-year-old and Royal Be t Udder winner some years ago.

PRODUCE OF ROLLING KNOLL MISTRESS LUCY POSCH
First prize at Eastern States Exposition and New York State Fair. Harden Farms King Linda Lee and Harden Farms King Linda. Bred and exhibited by Harden Farms, Camden, N. Y.

BEST 3 FEMALES, BRED BY EXHIBITOR
From the left, Harden Farms King Wendy, Harden Farms Pebble Beach Var and Harden Farms King Linda. Bred and exhibited by Harden Farms, Camden, N. Y.

Freebaer Baron Laddie, a son of the main Freebaer Farms herd sire, Cochran Sovereign Baron. Mallary Farms' well balanced junior herd sire beat the calf and the Sylvester Farms senior yearling winner for the junior championship on his superior breed character, head, hind legs, and general style.

For senior champion it was a battle between the veteran Freebaer Rag Apple Brave, and a very stylish black 2-year-old winner, Ellbank Ormsby Master Topsy, shown by Dutch Acres Farm, North Chatham, N. Y., a definite top in his class. "Brave" won the nod, with the balance of maturity in his favor. For Grand Championship honors it was Brave again, with the impressive black son of "Harriet" picked as Reserve over the 2-year-old on his scale and exceptionally stylish head and shoulders.

A Great Female Show

The climax of both days' judging was the class of 43 aged cows, believed to be the largest in this show's history. Though only 10 prizes were listed, Judge Trimberger placed 21 head because the quality ran so far down the line. Freebaer's Alcartra Fran-Lee Lass, second and Reserve Grand at the New York State Fair, headed the line up here on her great strength, sharpness, spring of rib and pleasing udder. Next to her in class, and later made Reserve Grand Champion, was a good white 6-year-old, Lornabelle Dewdrop Texal, shown by W. W. Sherman of Connecticut. Harden Farms' great "Linda" cow was a very close third, later to win the Best Udder class, even though showing near the end of her lactation, as well as the Massachusetts Department of Agriculture Special plaque for the best Holstein cow in milk bred and owned by exhibitor. Pineyhill's Cochran Sovereign Gail, smooth white daughter of Sovereign Cochran took fourth, not quite in it with the two above her for sharpness.

There were 33 fine entries in the strong 4-year-old class, headed by Knotty Oak Posch Roberta, a strong black cow with a well attached udder, one of several daughters of Blueberry Mr. Erick Rag Apple shown by Howard Kimball & Son. Howacres was second, Faraway Farm third, with another Kimball entry in fourth.

Faraway Farm, owned by Paul Rosenthal, North Chatham, N. Y. had an easy top in the 3-year-old class with Abbekerk Murco Lochinvar. A good legged dry heifer shown by Cedardale Farm, Rutland, Vermont was second, with a somewhat stale daughter of Pabst Signal in at third for Whirlwind Hill Farm of Connecticut.

Hunt Winans, Pine Plains, New York repeated here in the 2-year-old class with Winfarm Model Elaine, the winner at Syracuse. Dairy quality, strength of rib and good legs are her strong points, and she had some advantage in both fore and rear udder over Howard Kimball's good legged "Blueberry" daughter in second.

The Most Interesting Class

One of the features at Eastern States is the class for 100,000-lb. producers, inaugurated last year. This year there were 14 grand old matrons in this event, with records from 100,000 up to 209,000 lbs. of milk, all but one made on 2X milking. Eight of them are classified Excellent, and the other six were Very Good.

To Charlie J. Howe, Tunbridge, Vermont went the honor of winning this class for the second consecutive year, this time with Alcartra Fayne Spitfire, Excellent 9-year-old matron with 100,849 lbs. of milk. There were three younger animals in the class. Great Brook Farms, Carlisle, Mass. was second with one of their favorite brood cows, Tobey Hill Jultrix Albus Fay (EX), 15 years old and with a lifetime record of 118,000 lbs. She had some advantage in fore udder over the winner, but couldn't match her in bloom, in body capacity, or rear udder. Fred Dorn, North Chatham, N. Y. was third with 12-year-old Canary Maxview Rag Apple (EX), 112,855 lbs. milk. The highest producer in the class was 14-year-old UNH Everlasting Harriet (VG) with 209,406 lbs. milk, second in the class last year, but down the line this time because of udder damage. Ring announcer Fieldman Allen Crissey, read the names, classification, and lifetime record of each animal in the class, and had the attention of nearly everyone in the big arena.

Harden Dominated Groups

Blue ribbons in the Dairy Herd, Three Best Females, Get of Sire and Produce of Dam all went to Harden Farms, Camden, N. Y. on combinations of four daughters of Dunloggin King Var and one daughter of Dunloggin Deen Var. It was Linda, Linda Lee, Wendy and Pebble Beach Var in the Dairy Herd, with Linda Lee out for Three Best Females. For the Get of Sire it was Linda, Linda Lee, Wendy and Papoose, with Linda and Linda Lee taking the Produce of Dam. These sisters have amazing uniformity, even to color markings.

Charlie J. Howe's daughters of Walker Homestead Dawn made almost the same kind of a sweep of the second prizes, in the Dairy Herd, Get of Sire and Three Best Female classes. Here again was great uniformity and remarkable dairy character. Other top group contenders were Winfarm at 3rd in Three Best Females with Howard Kimball 4th; Cedardale 3rd on the Get of Butterfly Barney-Var Ormsby, and Fred Dorn 4th; Pineyhill

(Please turn to page 136)

Eastern States Winners

U. N. H. DAUNTLESS PRESIDENT 1071565
Second prize aged bull, and reserve champion male at Eastern States Exposition 1955. He has won this honor on several previous occasions. Owned by LaSalette Seminary, Enfield, N. H.

MALLARY AUDACIOUS 1237747
First prize junior yearling bull and junior champion male at Eastern States Exposition 1955. Bred and exhibited by Mallary Farm, Bradford, Vt.

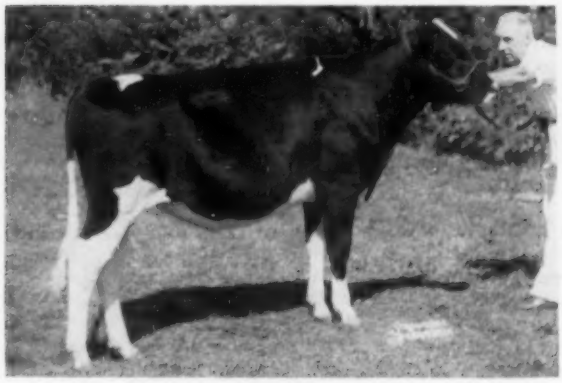

FLYING CLOUD LIZA ROSA 3862151
First prize junior yearling heifer at Eastern States Exposition 1955. Bred and exhibited by Flying Cloud Farms, Alstead, N. H.

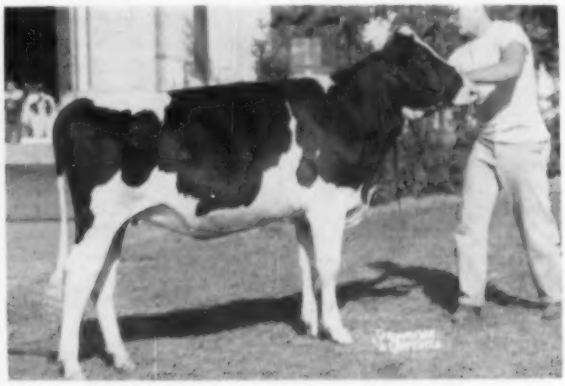

ROBENSTEAD NANCY SUPREME 3907173
First prize senior heifer calf and junior champion female at Eastern States Exposition 1955. Also a winner in class at New York State Fair. Exhibited by Robert Robens, Poland, N. Y.

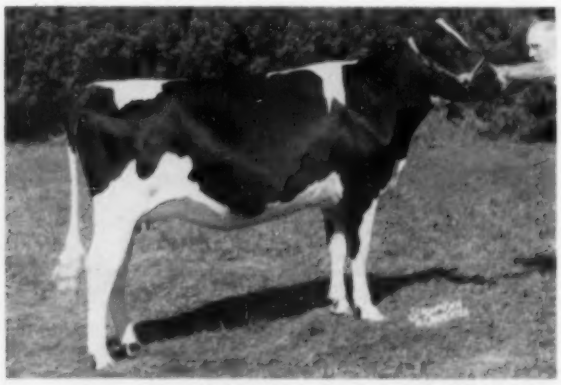

RIDGELY MONOGRAM WENDY 3721310
First prize senior yearling heifer at Eastern States Exposition 1955. Bred and exhibited by Ridgely Farms, Stone Ridge, N. Y.

JR. GET OF MONOGRAM ELMCROFT MONARCH
First prize junior Get-of-Sire Eastern States Exposition. Bred and exhibited by Ridgely Farms, Stone Ridge, N. Y.

KANSAS STATE FAIR

The Kansas State Fair at Hutchinson was again this year the site of a top Holstein show. One hundred fifteen head were placed by Professor Art Porter of Iowa State College on September 21.

Elmer Dawdy, Salina, was again the big winner. His entries won five of the single classes, both championships, as well as four of the group classes. T. Hobart McVay, Nickerson, Kansas, took two single classes, Junior Champion female and Junior Get of Sire. Other winnings were distributed among Ernest Reed & Son of Lyons, Clarence Torkelson from Willis, Osawatomie State Hospital at Osawatomie, Jack Carlin of Smolan, and Karen Kaufman of Moundridge.

The top pair of aged cows in a class of 20 were shown by Jack Carlin. Carlins Hilltop Showgirl headed this strong class of home bred cows and was followed by Jack's Priscilla cow. Dawdy's "Hammerhead" (Meierkord Netherland Fancy Tidy) was in third place.

Dawdy's Carine Mercedes Burke Ideal won the four year old class as well as the Grand Championship. This same cow was winner of the Best Udder class. Thonyma Maudelene Senatora, a cow with tremendous quality, shown by Ernest Reed and Son, was second in this class and also Reserve Grand Champion.

Rag Apple Burke Hyacinth very easily won the three year old class for Elmer Dawdy. Karen Kaufman from Moundridge won the two year old class with her big, sharp heifer which was also champion in the 4-H division the previous Saturday.

The All-Kansas heifer calf belonging to McVay quite easily won her class as well as the Junior Championship. She had a lot of competition for this latter honor from Clarence Torkelson's senior yearling, a consistent winner the past two years. A daughter of Reed's Reserve Grand Champion won over McVay's entry in the Junior Yearling class.

The bull Grand Championship was won by Ormsby Burke Pontiac Mose, owned jointly by Dawdy and Reed. This Reserve All-American senior yearling in 1954 has developed tremendously in the past year and should offer stiff competition wherever shown. The only aged bull was OSH Heersche Femco owned by Osawatomie State Hospital. Judge Porter commented that more flesh on this bull would make him a tough contender. This bull had a lot of stretch, a straight topline, level rump and very desirable legs.

Junior Champion Bull went to McVay's well grown, deep bodied son of Supreme Spring Farm Hope, and second place in this bull calf class was a very sharp entry of Strickler Farms at Iola. The first prize yearling bull was an entry owned by Dawdy and Forsberg Bros. of Mentor.

Winner in the Junior Get of Sire class was the very uniform Get of Supreme Spring Farm Hope, the same group that won at the All-Kansas Show last spring, and is owned by T. Hobart McVay and his niece, Joan Bower. Dawdy took the Senior Get of Sire class with his Get of Wis Burke Ideal, and used very much the same group to win both the Dairy Herd and Three Best Female classes. He then used his Grand Champion cow, together with the sixth place aged cow, to win the Produce of Dam class.

In this year's show there were no out-of-state herds. The quality of cattle in practically every class was outstanding and this is especially significant when one considers that except for a few exceptions—and this statement applies 100% to all winners—all entries were bred by the exhibitor.

Reported by Deane T. Skogman, National Fieldman.

Bull Calf:
1. Dee Jay Strutter Hope 1237981, John Bowers, Sterling, Kansas; 2. Strickler Beauty Carman 1248832, Strickler Farms, Iola, Kansas; 3. Quin Lynn Milkman Duke, Quentin J. Kubin, Quin Lynn Farm, McPherson, Kansas; 4. Sandyland Prilly Prince 1258057, Hughes Brothers, Waldron, Kansas; 5. T. T. Forester Honey George, Clarence Torkelson, Willis, Kansas; 6. Carlins Hilltop Favorite Joe 1249769, Hilltop Holstein Farm, Smolan, Kansas; 7. Strickler Beauty Scotty, Strickler Farms, Iola, Kansas; 8. Jayhawk New Model Concentrate 1250468, Jayhawk Holstein Farm, Lawrence, Kansas.

Yearling Bull:
1. Tidy Burke Fobes 1235097, E. A. Dawdy, Salina, Kansas; 2. Heersche Flood Smoky Supreme 1226127, Paul D. Kaufman, Moundridge, Kansas; 3. M. H. Farms Re-Echo Bert, 1253283, Claude W. Romine, Isabel, Kansas; 4. Pride Burke Ideal, Bacon Bros., Bavaria.

Two-Year-Old Bull:
1. Ormsby Burke Pontiac Mose 119-6645, E. A. Dawdy, Salina, Kansas; 2. Earl Prince Berylwood Duke 1221681, Hughes Brothers, Waldron, Kansas.

Three-Year-Old Bull:
1. OSH Heersche Femco 1140734, O. S. Hospital, Osawatomie, Kansas.

Junior Champion Bull:
Dee Jay Strutter Hope 1237981, John Bowers, Sterling, Kansas.

Reserve Junior Champion Bull:
Strickler Beauty Carman 1248832, Strickler Farms, Iola, Kas.

Senior & Grand Champion Bull:
Ormsby Burke Pontiac Mose 1196645, E. A. Dawdy, Salina, Kas.

Reserve Senior Champion Bull:
Osawatomie State Hospital Femco, O. S. Hospital, Osawatomie, Kas.

(Please turn to page 138)

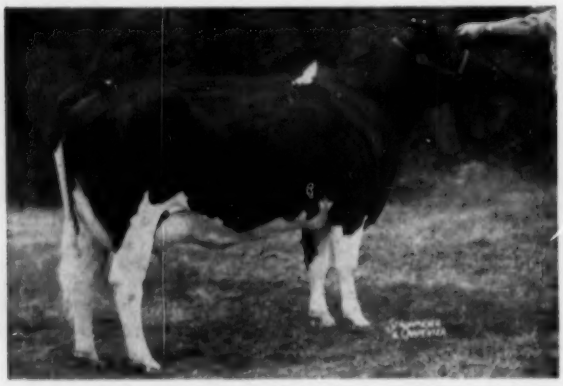

CARINE MERCEDES BURKE IDEAL
Grand champion at Kansas State Fair, Hutchinson, after winning first in the 4-year-old class. Elmer Dawdy, Salina, Kansas.

ORMSBY BURKE PONTIAC MOSE
Grand champion at Kansas State Fair for Elmer Dawdy, Salina, and Ernest Reed & Sons, Lyons, Kansas. A 1954 All-American winner.

Wisconsin and Illinois Winners

SKOKIE GOLDEN GRACIOUS CORA 3684071
First prize 2-year-old Minnesota State Fair, 3rd Michigan's, 4th at Waterloo. Elmwood Farms, Lake Forest, Ill.

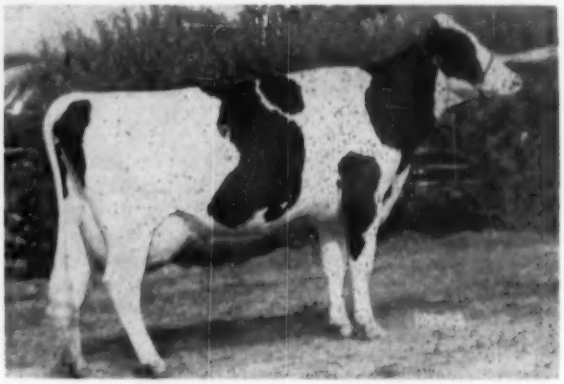

RUSSINWOOD LINDA ROBURKE 3556796
First prize 3-year-old at Wisconsin. I. N. and Raymond Russell, Elgin, Ill.

SKOKIE CREATION L. GERALDINE 3864347
First prize junior yearling, Illinois and Minnesota; 2nd Michigan, 7th Wisconsin, 4th Waterloo. Elmwood Farms, Lake Forest, Ill.

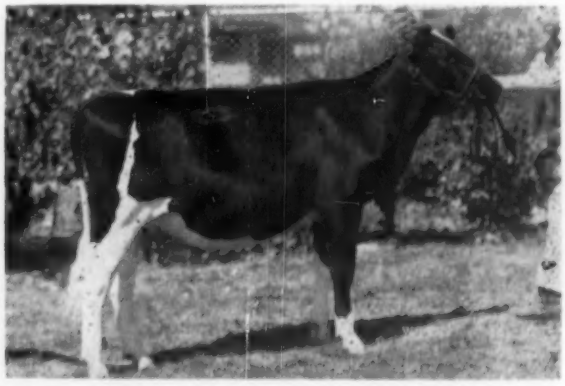

SKOKIE CREATION PIETERTJE 3914487
First prize heifer calf Illinois; 3rd at Michigan, 4th Minnesota. Elmwood Farms, Lake Forest, Ill.

PRODUCE OF DICMERE MARY SEGIS 2558748
First at Wisconsin, 2nd at Minnesota. Elmwood Farms, Lake Forest, Ill.

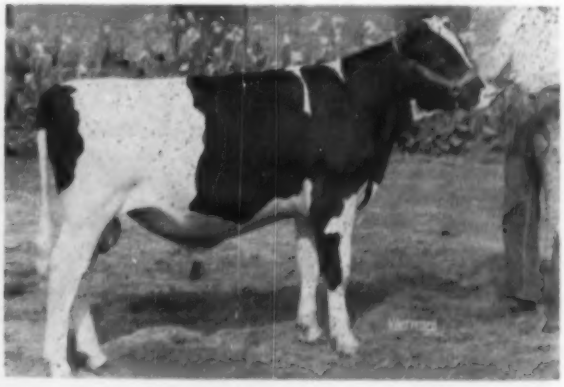

ELMIL PIETERTJE ORMSBY 1252859
First prize bull calf Illinois State Fair. Jack W. Goby, Rochester, Ill.

COLORADO STATE FAIR

In spite of a hot midsummer day, a comparatively large crowd watched Judge Joe Eves place 119 entries at the Colorado State Fair's annual Holstein show. There were a total of 90 females and 29 males exhibited at the show, held on August 24th at the State Fairgrounds in Pueblo. It was a return engagement for Judge Eves, who made the placings in 1954.

The veteran show cow, Badger Mound Jane, was Eves' choice for 1st Aged Cow, Senior and Grand Championship, while a 1954 All-American nomination, Arjay Goncel Burke Lad, was named 1st 2 year old, Senior & Grand Champion Male. Other winnings were quite evenly distributed among exhibitors.

An outstanding two-year-old bull, Arjay Goncel Burke Lad, owned by Art and Jack Snyder, Fort Collins, won his class and walked away with the Senior & Grand Championship. Impressive in size and smoothness, he has been a consistent winner the last two years, placed high in many top midwestern shows last year, and was an All-American nomination in the Junior Yearling class. He is sired by Sir Valentine Hazelwood Burke and figured in the show's 1st Prize Get-of-sire from that bull. His closest competition came in the 2nd Prize two-year-old, Tedon Posch Ormsby Fobes, owned by Ted Donley, Pueblo, who was named Reserve Grand Champion.

In the Junior Bull classes, the Junior Championship went to 8P Commander, 1st Senior Bull Calf, owned by Robert Montgomery.

Badger Mound Jane, owned by Shadow Valley Farm, Denver, was an outstanding top in the Aged Cow class, later winning Grand Championship honors. Now over 9 years old, old "Badger" was especially impressive in size (she weighed over 2,200 before calving earlier this summer), strength and body—also rating a second in the Best Udder class. Montvale Evelyn Crescent, owned by Dorothy Jean Croissant of Kersey and Grand Champion in the junior show held the day previous, was 2nd Aged Cow. Probably the strongest class of the day was the four-year-old class. There were three cows with Excellent classifications in the array, one as low as fifth place. Crescent Precious Jule, owned by Robert Montgomery, Boulder, was the winner and went on to a Reserve Championship. A square-rumped, beautiful uddered individual, she nosed out Iva-Nan Comet Jewel, a Shadow Valley entry, and College Colantha Burke (later the Best Uddered winner), owned by Colorado A & M, for the top spot. Another Montgomery entry, 8P Sallie Pontiac Crescent won the Three-Year-Old class, and Valentine Countess Pauline, owned by Shadow Valley, was 1st Two-Year-Old.

Junior Championship in the female classes was won by a Shadow Valley entry, Shadow Valley Miss Dean, the 1st Senior Heifer Calf.

In the groups, the get of Sir Valentine Hazelwood Burke, won both the Get and Junior Get-of-Sire classes. The bull is owned by Colorado A & M and is being used artificially throughout the state. Animals in the Get are owned by Colorado A & M and Arjay Farms, Fort Collins, and in the Junior Get by Colorado A & M and Floyd Adler. The progeny of Crescent Beauty Precious Jule, owned by Montgomery won the Produce-of-Dam class. Included in the produce were the 1st Four-Year-Old and the 2nd Senior Yearling. Larimer County won first in the County Herd competition.

Reported by George E. Blosser, National Fieldman.

Junior Bull Calf:
1. Colstah Echo Watson Burke (Colorado State Hospital, Pueblo, Colorado); 2. College Revel Burke (Colorado A & M College, Fort Collins); 3. M. S. Proud Admiral (Marilyn Sidney, Bellvue); 4. Thonyma Ormsby Elation (Shadow Valley Farm, Denver); 5. Ridge Acres Victor Success (State Home & Training School, Wheatridge)

Senior Bull Calf:
1. 8P Commander (Robert C. Montgomery, Boulder); 2. Tiho Dean Roamer Burke (Duane R. Fisher, Fort Collins); 3. 8P Commander Ormsby Crescent (Robert C. Montgomery); 4. Dorgene Nigger Badger (Virginia Lee Croissant, Kersey); 5. Tedon Bold Rocky (Ted Donley).

Junior Yearling Bull:
1. Arjay Admiral Baker Lad (Marilyn Sidney); 2. College B B Tritomia (Colo. A & M College); 3. Leongard Strate Ideal Ted (Ted Donley); 4. College Sandy Burke (Colo. A. & M. College); 5. Hilldon Jo Burke (Hillside Dairy, Pueblo)

Senior Yearling Bull:
1. Valentine Piebe Ormsby Fobes (Floyd Adler, Longmont); 2. Valentine Count Fobes (Hillside Dairy)

Two-Year-Old Bull:
1. Arjay Goncel Burke Lad (Arjay Farms, Fort Collins); 2. Tedon Posch Ormsby Fobes (Ted Donley)

Three-Year-Old and Over Bull:
1. Colstah Triune Wizard (Colo. State Hospital); 2. Tedon Bold Major (Ted Donley)

Junior Champion Bull:
1. 8P Commander (Robert C. Montgomery)

Senior Champion Bull:
1. Arjay Goncel Burke Lad (Arjay Farms)

Grand Champion Bull:
1. Arjay Goncel Burke Lad (Arjay Farms)

Reserve Champion Bull:
1. Tedon Posch Ormsby Fobes (Ted Donley)

Junior Heifer Calf:
1. Shadow Valley Miss Burke Dean (Shadow Valley Farm); 2. Waldup Nudine Bonny (Colo. A & M College) 3. 8P Blanche Ormsby Crescent (Robert C. Montgomery) 4. Valentine Countess Concentrate (Mrs. C. W. Henry, Greeley); 5. Tedon Fobes Hessey (Ted Donley)

Senior Heifer Calf:
1. Shadow Valley Miss Dean (Shadow Valley Farm); 2. Colo. A & M Spofford Mat Reburke (Colo. A & M College); 3. Dorgene Patsy Gal (Dorothy Joan Croissant); 4. Hilldon Josephine Burke (Richard Donley, Pueblo); 5. Waldup Nudine Gay (Floyd Adler)

Junior Yearling Heifer:
1. Waldup Triune Lassie (Duane R. Fisher, Fort Collins); 2. Adler Valentine Bonny Robot (James Carl Adler) 3. Adler Ormsby Belmont Hope In Transit (Floyd Adler) 4. Kuner Dorgene Evelyn Pat (Patty Ann Croissant); 5. Miss Ormsby Hope Posch (Linda Jane Henry, Longmont)

Senior Yearling Heifer:
1. Crescent Beauty Piebe Ann (Marsha Montgomery, Boulder); 2. Crescent Beauty Princess Anna (Jeanne Montgomery, Boulder); 3. College Burke

(Please turn to page 142)

GET-OF SIR VALENTINE HAZELWOOD BURKE
First prize Senior Get-of-Sire at Colorado State Fair. The bull Arjay Burke Lad was first two year old Grand Champion male for Art Jack Snyder, Fort Collins, Colorado. The three females, owned by Colorado A & M College, Fort Collins, have records averaging 802 lbs. They made up the best three females group and the cow at the right, College Colantha Burke, was Best Udder winner.

Winners at Colorado

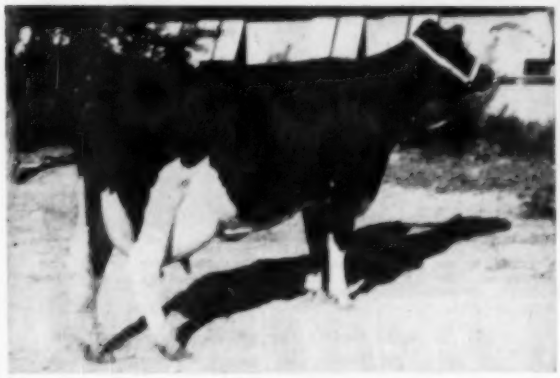

MONTVALE EVELYN CRESCENT
Grand Champion of the 4-H division and 2d aged cow in open class Colorado State Fair. Dorothy Jean Croissant, Kersey, Colorado.

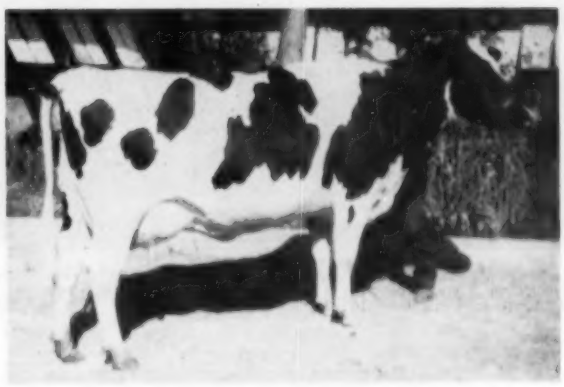

CRESCENT PRECIOUS JULE
First prize four year old and Reserve Grand Champion female—Colorado State Fair. Robert Montgomery, Boulder, Colorado.

S P SALLIE PONTIAC CRESCENT
First prize three year old heifer, Colorado State Fair. Robert Montgomery, Boulder, Colorado.

VALENTINE PIEBE ORMSBY FOBES
First prize senior yearling bull Colorado State Fair. Floyd Adler, Longmont, Colorado.

SHADOW VALLEY MISS DEAN
First prize senior heifer calf and junior champion, Colorado State Fair. Shadow Valley Farm, Denver, Colorado.

S P COMMANDER
First prize senior bull calf and Junior Champion male, Colorado State Fair, Robert Montgomery, Boulder, Colorado.

STOCKLAND BLACK MAGIC
Owned by Edwin Stocker, Snohomish, 1st 4 yr. old Evergreen State Fair. Also 1st 4 yr. old in 4H division, full sister to Stockland Double Magic.

WIGHTDALE BURKE MADCAP
First prize aged cow, senior and grand champion at the Evergreen State Fair. Owned by Earl Bailey and Son, Snohomish, Washington.

EVERGREEN STATE FAIR

Holstein day at Monroe, Washington's annual Evergreen State Fair was staged again this year on September 2nd. The judge of the Holstein show, Dr. J. C. Knott of Washington State College, did commendable work. A veteran at the job, Dr. Knott has, for many years, been much in demand as a judge of various dairy cattle shows and was formerly a classifier for the Holstein Association. However, the press of administrative duties prevented his accepting judging assignments for a period of years and it was only recently that he has felt that he would be able to accept a limited amount of judging assignments.

A sunny day, an evergreen-covered mountainous background, and an interested audience provided an ideal setting for the show. Dr. Knott chose as First Prize Aged Bull, Senior and Grand Champion, Langdonhurst Burke Prince, owned by Steffen Farms of Monroe. "Burke Prince" has been a show winner all over the northwest for the past number of years and his winnings here added more glory to his illustrious career. Only two years ago he was sire of the First Prize Get-of-Sire at the Pacific International Livestock Exposition. He is a son of the well-known sire, Weber Burke Clover Lad. The First Prize Bull Calf, junior and Reserve Grand Champion was Stockland Transmitter, owned by Edwin Stocker of Snohomish. Body, balance and dairy character were factors that enabled this young bull to win out over older bulls.

As Senior and Grand Champion Female, Dr. Knott chose the First Prize Aged Cow, Wightdale Burke Madcap, owned by Earl Bailey and son of Snohomish. A well-balanced, good uddered, smooth individual, she combined Burke and Madcap bloodlines, and is sired by Burke Pinky Weber. Her nearest competition was the Second Prize Aged Cow, Skykomish Melody Burke, owned by Steffen Farms, and a daughter of the Grand Champion Bull. She was named Reserve Grand Champion. Junior Champion Female was the First Prize Senior Yearling, Stockland Double Magic, owned by Edwin Stocker. Showing a beautiful, well-balanced and well-attached udder, she freshened at the fair within the next 24 hours. In a highly competitive Produce-of-Dam class the Produce of Skykomish Marie Walker, owned by Steffan Farms, won out over 6 other entries. In the Get-of-Sire class, it was the Get of Carnation Progressor Golden Boy that "nosed out" the Get of Langdonhurst Burke Prince, both being owned by Steffan Farms.

On the left: **TREOSTIS VILLE PONTIAC MAY.** Owned by Mike Hougan, Fall City, Washington, 2nd Senior Yearling at Evergreen State Fair (1st Senior Yearling and Junior Champion in FFA show).

On the right: **TREOSTIS VILLE PONTIAC ANNE.** Owned by Mike Hougan, Fall City, 1st 2yr. old at Evergreen State Fair (1st 2 yr. old and Res. Grand in FFA show).
(The above animals are full sisters)

In the Junior Show, held the day previously, it was the First Prize Senior Yearling, Stockland Double Magic, that was named Junior and Grand Champion. This was the same heifer that was named Junior Champion in the open show. She was owned by Edwin Stocker and exhibited by his brother, Charles. She barely "nosed out" her full sister, Stockland Black Magic, for the Grand Championship honors. The latter was First Prize Four-Year-old and was also owned by Edwin Stocker of Snohomish and exhibited by his brother, Charles. In the FFA division, again two full sisters dominated the show. The Junior Champion Female was the First Prize Senior Yearling, Treosti's Ville Pontiac May, owned by Mike Hougan of Fall City. In the open class division, this "typy" heifer was barely "nosed out" by the Junior Champion. Reserve Grand Championship in the FFA division went to her full sister, Treosti's Ville Pontiac Anne, also owned by Mike Hougan. She was named First Prize Two-Year-Old in the open class division.

The next day following the open class show, an extremely large fitting and showing contest was participated in by FFA and 4-H Club members from various parts of the Puget Sound area. Shortly thereafter, Charles Stocker, brother of Holstein breeder Edwin Stocker, was named outstanding dairy 4-H Club member exhibiting at the fair.

Detailed placings follow:

Bull Calf:
1. Stockland Transmitter (Edwin Stocker, Snohomish); 2. Treosti's Ville Emblem (Mel Treosti, Carnation); 3. Jandalen Black Magic (Danny Jones, Snohomish).

Junior Yearling Bull:
1. Stockland Double Transmitter (Edwin Stocker).

(Please turn to page 141)

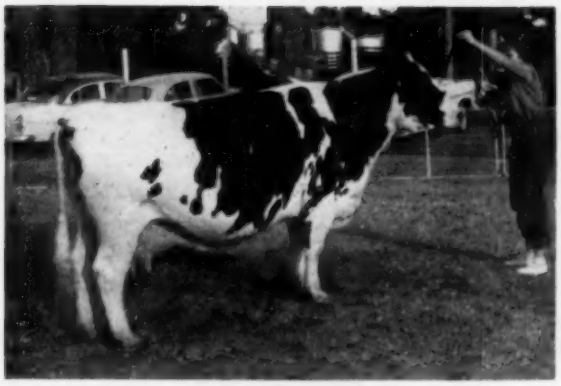

COLA GRETA HANNA
First Prize Aged Cow, Senior and Grand Champion at the Eastern Idaho State Fair at Blackfoot, Idaho. She is owned by Henry Drury and son of Preston, Idaho.

DRURY-LANE COLAD FOBES
First Prize Two-Year-Old Bull, Senior and Grand Champion Male at the Eastern Idaho State Fair, owned by Henry Drury and son, Preston, Idaho.

EASTERN IDAHO STATE FAIR

One of the major Holstein shows in the northwest was held on September 14th, when 94 Holstein entries were shown at the Eastern Idaho State Fair at Blackfoot, Idaho. The show's judge was Prof. Harold Ewalt, Extension Dairyman for the state of Oregon, who, only a week before had judged the Holstein show at the Oregon State Fair.

This was the 49th annual Eastern Idaho State Fair, and Fair officials are already looking forward to next year's Golden Jubilee edition. The show was largely dominated by the Drury-Lane herd of Henry Drury and Sons of Preston, Idaho. The Drury-Lane cattle took the Junior, Senior and Grand Championship awards in the male division and in the female classes, Drury-Lane animals were both Grand and Reserve Grand Champion. The First Prize Aged Bull and Reserve Grand Champion was owned by Doug Wright, Franklin, and bred by the Drurys. The Drurys also won the Premier Exhibitor and Breeder Awards.

For his Grand Champion Bull, Prof. Ewalt chose the First Prize Two-Year-Old, Drury-Lane Colad Fobes. A very smooth and well-balanced individual, this bull was an All-American nomination in the Senior Yearling division last year. He is sired by Drury-Lane Cola Uniforum and is a bull to watch in the show circuit this year. The Reserve Championship went to the First Prize Aged Bull, Drury-Lane Cola Inka Uniforum, owned by Douglas Wright. This is another son of the "Uniforum" bull and was First Prize Two-Year-Old at the Pacific International last year. The Junior Champion Bull was Drury-Lane Cola B Greta, First Prize Senior Bull Calf and another Drury-Lane entry.

Cola Greta Hanna, a many time show winner in the past, was chosen as First Prize Aged Cow, Senior and Grand Champion Female. She has had an illustrious show career and has been an All-American nomination in the past. She also figured in the very outstanding Ormsby Cola DeKol Get that won the Get-of-Sire class. The competition was close, however, and her paternal sister, Drury-Lane Cola Lady Pietertje, another Drury entry, was named Second Prize Aged Cow and Reserve Grand Champion. The Junior Champion Female was the First Prize Junior Yearling Heifer, Kan-Ida Spot HB, owned by Marvin Prescott of Grace, Idaho.

The Drurys almost swept the groups, taking First in Dairy Herd, Best Three Females and Get-of-Sire. Ormsby Cola DeKol, of course, sired the First Prize Get-of-Sire with Second going to his son, Drury-Lane Cola Uniforum. The First Prize Produce-of-Dam was won by the Produce of Princess Canary Inka Veeman, owned by Don Pack of Idaho Falls. Marvin Prescott won the Junior Get-of-Sire class with his get of Leongard Strate Frost, a Burke bred bull.

Detailed placings follow:

Junior Bull Calf:
1. Kan-Ida Hester Gardener (Marvin Prescott, Grace, Idaho); 2. Dr. John Fobes Burke Don (John S. Hatch, Idaho Falls, Idaho); 3. Power Farm Inka Governor (Don Pack, Idaho Falls, Idaho); 4. Meadow Hill Snowflake (Douglas Wright, Franklin, Idaho).

(Please turn to page 142)

DRURY-LANE COLA LADY PIETERTJE
Owned by Henry Drury and sons of Preston, Idaho. Second Prize Aged Cow and Reserve Grand Champion Female at the Eastern Idaho State Fair.

KAN-IDA SPOT HB
First Jr. Yrl. and Jr. Champ. Female at East Idaho State Fair, owned by Marvin Prescott, Grace, Idaho.

DRURY-LANE COLA INKA UNIFORUM
Owned by Douglas Wright, Franklin, Idaho. First Prize Aged Bull and Reserve Grand Champion Male at the Eastern Idaho State Fair.

Who Stole the Escutcheon?

By GEORGE NICHOLS

FRANCIS GUENON
"The batards were thick."

During the early 1800s, Europe furnished a liberal hatchery for men, who, through their scientific genius, were destined for immortal fame. During this scientific binge many great truths that had lain dormant since the beginning of life were uncovered and harnessed for the benefit of mankind. Scientific controversies flared, while men of letters toiled and grappled to unveil stubborn facts. Independently they groped and struggled. Some reached the brink of fame only to have it snatched right from under their noses by other experimenters quicker to the punch. Others never knew the fame they deserved. And some gained short-lived prominence that failed to stand the critical test of time because they went out on a theoretical limb only to have it sawed off behind them later on. Take the story of Francis Guenon, pronounced Gay-non.

He's not listed in the Encyclopedia Brittanica, and you're not apt to find him cited in recent literature pertaining to dairy science. It's very doubtful if many folks of recent generations ever heard of this controversial Frenchman. Yet, during the mid 1800s, Francis Guenon was a big man in French agriculture.

He was born near the village of Libourne, circa 1800, the son of an industrious gardener and orchardist. Francis Guenon was an ambitious, healthy boy, with an alert mind and an insatiable quest for knowledge. At an early age he read copiously of botany and horticulture becoming quite proficient in his knowledge of the fruit and vegetable kingdoms.

While young Guenon was not helping his Dad prune fruit trees or weed the garden plot it was his job to herd the cows while they grazed the grassy slopes. Around Libourne there were no fences, and tending the cows in the spring and summer was a daily chore.

This energetic lad liked his job. He knew every cow in the herd and her proficiency at the pail. He even had a cow of his own. She was a fine milker, one of the best in the herd. While she munched the succulent hillside grass young Guenon would often scratch her flanks and rub loose hair from her loins.

One day while scratching his favorite cow, Francis Guenon made a remarkable discovery. It was remarkable in that its essence would be a controversial topic among dairymen for three quarters of a century. It would influence cattle breeders, judges, pure-bred dairy cattle societies and students of an early era.

Here's what Francis Guenon discovered. Just above the rear udder of his cow he noticed the hair pattern was unique. It was different from the rest of the hair coat. It was fine in texture, with tufts of hair, ovals and swirls. Some twisted right, some twisted left. This unique hair pattern Guenon subsequently called the escutcheon.

Guenon was a student. And day after day excitement welled in him as he drove the cows to pasture. In his notebook he made numerous sketches and took copious notes. He sketched the escutcheon pattern of every cow in the herd. Then he jotted down her production alongside it. And while he sketched he no doubt thought of becoming famous like the great Swedish botanist Carl von Linne who gave the world a system of classification by scientific nomenclature. Guenon had found his life's work and it would make him famous.

He discovered a multitude of escutcheon patterns, all of which he carefully sketched in his notebook. He began to group certain ones together, to revise his notes, and to classify. He had now grown into a man, travelling far beyond the grassy slopes of Libourne looking at and classifying escutcheons.

For twelve long years Guenon worked sketching and classifying escutcheons and fitting them into their orders. He was confident that he had found the infallible key to dairy cattle selection. All this time he kept his method well cloaked in secrecy, waiting until the time was just ripe to spring his infallible system on the big-wigs of France. This was around 1825.

He astounded his neighbors, this Guenon, with his profound knowledge of their cows. To their surprise he could pick the top milkers every time just by looking at them from the rear. Furthermore he could tell how many quarts she would give and whether she was good for four, six or eight months at the pail.

He travelled throughout France and eventually many countries of Europe classifying cows according to their escutcheons, talking to farmers and filling his notebook which was now bulging with data. But he wasn't quite ready yet.

He began to look at bulls from the rear and to classify their escutcheons and make predictions as to the performance of their get. A bull with a lot of swirls and ovals within the confines of his twist was guaranteed to be a hum-dinger. The more swirls the better.

There is little doubt but what Francis Guenon was a keen observer. Principles of breeding as we know them today were unknown 125 years ago when Guenon was cavorting throughout France astounding French farmers with his infallible judging system.

It is of more than historical interest to realize that, while Guenon was tabulating escutcheon patterns for the sake of posterity, over in another section of Europe an unknown Austrian Monk named Gregor Mendel took a fancy to growing and observing peas in the monastery pea patch on which he subsequently wrote a paper, the substance of which would ultimately become the basis for modern genetics.

Somewhere between 1822 and 1827 Guenon put the finishing touches to his escutcheon system of judging dairy cattle. He was ready now to convince the big-wigs.

On June 3, 1828 he appeared before the Bordeaux Academy of Science to demonstrate his prowess. To avoid any possibilities of collusion a great deal of preparation went into the test by the Academy. Each cow in three herds, thirty in all, were examined by Guenon, some with their blankets on. He kept his notebook well hidden from all eyes except his own. And as the committee led out each cow this cocky Frenchman would look her over, predict the quarts of milk she was good for per diem, how many months she would hold up and finally the quality of the milk, whether it was creamy or serous (watery). Cow after cow they led before him. This Frenchman was astounding!

In its final report the Bordeaux Academy wrote: "This system we do not fear to say is infallible." Their only regret was that the whole society was not present to witness the event. The Bordeaux Academy awarded Francis Guenon a gold medal and made him a member of the society. He was urged to tell the world of his amazing discovery of how to judge by visual means the worth of a dairy cow. His fame spread.

From his bulging notebook he extracted the information and had it printed up. The Bordeaux Academy of Science bought 50 copies and ordered an extra 1,000 copies, along with a full report, sent to agricultural societies throughout France. He had made it.

He later appeared before the Agricultural Society of Aurillac. There he examined 100 cows and reported their milk yield. This interesting notation is taken from the record: "The only variations were very slight ones in regard to the quantity given. But this herd was fed unusually high, and Guenon was totally unaccustomed to usages of the country in feeding, and this caused him to pronounce the yield a **little less** than it really was. This, the Academy decreed, was proof of his system, for Guenon declared that the yield will vary according to the feed and management, which all observant farmers know to be the case."

The Aurillac Society pinned a gold medal on Mon. Guenon, who, by now had more medals on his lapel than a battle-scarred sergeant. The Society ordered 25 copies of his book, and distributed their report throughout the agricultural channels of France.

Such honors embraced the highest testimonials that could be obtained in French Agriculture. Shortly after convincing fifty of the most eminent agricultural exponents of France that his escutcheon system of judging dairy cattle was infallible the French government voted him a pension of 3,000 francs a year for life. Thereafter he devoted much of his time to lecturing on his theory before agricultural gatherings, veterinary societies and schools.

Guenon catalogued a maze of information on escutcheon patterns. He dwelt a great deal with hair texture, tufts ascending and descending, hair ovals and the like. He found that most escutcheons fit into ten broad classes. Under each class there were six orders, making a complicated total of sixty different orders and classes. Here are the ten classes, the amount of milk a cow in the first order of each class will give, and how long she will hold up.

Cows with escutcheons fitting the first order in the first class were the superior milkers in that class. Each successive order represented poorer milkers. And each class was superior to succeeding classes.

Guenon's eyes saw a lot. And it appears that from the beginning the scrubs and misfits he ran up against gave him trouble. Their escutcheon designs didn't conform to any classification, and these misfits were plentiful. Guenon lumped these non conformists into the last order of each class which he labeled the Batard order. This fitting description, translated into English, means Bastard. According to Guenon, the Bastards were short milkers with coarse hair, who started on their downward trend bucketwise "as soon as they were got with calf".

Those who are prone to think that dairy cattle classification is something new are not well informed, even though Guenon observed only the escutcheon. And there's little doubt but what many of those he shunted into the Bastard orders are comparable to those today's type classifier scores a low good, then, when driving away wishes he had made fair.

Guenon's escutcheon theory was far flung and controversial, not only in Europe but in this country, even though it was propounded 60 years prior to the organization of the Holstein-Friesian Association of America. His theory got wide publicity in this country's agricultural press, not all were in full agreement, however, that his system was infallible.

In 1878, his system was tested by a commission of three men in Pennsylvania, appointed by the Governor of that state. This commission examined over 200 cows, many with their blankets on, with convincing testimonials written by their owners as to its accuracy and infallibility. There were devout followers and those with their doubts.

In Volume I of the herd book published by the Dutch Friesian Association, which was organized in New York in 1880, nine full pages are devoted to Guenon's System, with adequate diagrams of the different classes of escutcheons. Of the animals registered in that volume the escutcheons are also described, the descriptive terms of Best, Superior and Good being copied from the Friesian Herd Books of Europe. These descriptions were thus: escutcheon best, with thigh oval. Or escutcheon superior, one thigh oval. In setting up the scale of points for animals in that first volume, 12 points went to the development of the escutcheon for both cows and bulls.

Our present association was organized in 1885 by the merger of the Dutch Friesian Association and the Holstein Breeders Association of America. In volume I of the Advanced Register, the forerunner of all AR work, the escutcheon of every bull and cow admitted is adequately described, allowing up to eight points in the scale. The escutcheon was described as to size and quality, thusly: **Escutcheon, size of:** "The term larg-

	Class	Order	Amount (quarts)	Months in Milk
I.	Flanders	1st	20	9
II.	Left Flanders	1st	18	8
III.	Selvage	1st	18	8
IV.	Curveline	1st	19	8
V.	Bicorn	1st	17	8
VI.	Double Selvage	1st	18	8
VII.	Demijorn	1st	17	8
VIII.	Square	1st	17	8
IX.	Limousine	1st	15	8
X.	Horizontal	1st	13	8

EDITORIAL

Some Comments on Milk Marketing Orders

The existing system of state and Federal milk marketing orders had its beginning back in the depression years of the 30's and was born out of dire necessity. Dairymen were in troubles then that make present complaints seem petty.

New York was the first state to adopt a milk control law (April 1933) and this evolved into the present joint Federal-State Milk Market Order for the New York Metropolitan Area in 1938, a change made necessary by the inter-state nature of this supply. There are now some 50 or more milk markets in the U. S. under Federal regulation. In every case they were set up at the request of the milk producers supplying them and they vary somewhat in their provisions to meet the special conditions existing.

In general, three principal features are found—individual handler pools, cooperative pools, and market-wide equalization. New York, the largest market, and many other markets, employ market-wide equalization as best adapted to meet their problems.

The primary objective of this procedure is to eliminate differences in basic returns to various groups of producers which would result from differences in percentage of fluid sales. The reason this form of market order is best adapted to large markets is that in these markets relatively larger surpluses are necessary to take care of fluctuation in the supply and demand for milk. Also, in large markets there is a wider variation in the arrangements made by different handlers or cooperatives in providing constant markets for this necessary surplus. Without market-wide equalization, the burden of this surplus would fall unfairly upon producers whose dealers or cooperatives assumed this necessary market service and would lead to unrest and instability in the market and it would become difficult or impossible to enforce the legal minimum prices.

We are constrained to present this brief review with particular reference to the background of the market-wide pool as it applies to the problems of a large market because of a bitter attack on this method of market stabilization by our Guernsey friends. In an editorial in the current issue of the Guernsey Breeders' Journal, the secretary rehashes the contentions that were discredited through 15 long years of court and legislative battles in the New York Guernsey case—i.e. that Guernsey producers and distributors should have special treatment in a market-wide equalization. Apparently the lessons of that expensive and tedious chapter have not been well learned. It would be a wonderful, wonderful world indeed for Guernsey breeders if they could operate in a stabilized milk market without sharing in the expense or responsibility of maintaining that stability.

There are doubtless some markets where the individual handler pool type of market order which they are plugging for will work satisfactorily, but then only when if their price differential is maintained between the moderate fat milk for which so many consumers have shown a preference, and the luxury high fat product in which Guernsey specializes.

The trend of consumer preference toward moderate fat milk, in spite of Guernsey denial, is reflected in their own experience with a homogenized milk from which 25% of the butterfat has been removed. Although their comparative sales are masked in their most recent annual report, the lower fat homogenized product was already their best selling item and going strong when they ceased publishing breakdown figures. The Jersey breed also is putting its emphasis in that same direction with its All-Jersey standardized product. The difficulties of the high test breeds cannot be charged solely to the market-wide equalization pools.

They have seen the old cream line argument go the way of all flesh in the phenomenal preference the public has shown for homogenized milk — whether "special fancy" or moderate fat—"ordinary," as they like to call it. They have, also, seen the one trip paper container capture the store trade which has become such a factor in supplying our city markets. Color, which has always been a fraud nutritionally, takes its proper place in the paper container.

We think the Guernsey people have done a remarkable job with their milk program—until they reach the point of trying to seek special advantage at the expense of "ordinary" producers rather than collecting in the market place for the "distinction" and values they claim for their product.

Modern Typography

It might be of interest to **World** readers to know that in its recent stream lining and moderning process the Saturday Evening Post chose as the new type face for its reading matter a slightly larger size of the same type that we have been using in the **World** for several years. It is identified by the trade name of Baskerville. In the printing trade, type faces go by distinctive names, just like families of cattle.

A Word to Owners of All-American Candidates

There still seems to be some lack of full understanding of procedure in making animals eligible for All-American nomination.

If you have a winner at a state fair this year, the first thing to do is to get a picture made and send a glossy print to the **World** together with her identification, and a statement of her winnings.

Contrary to a widely held impression, the judges do not "nominate" contestants, except as a committee later sifts the pictures of the entries down to what they consider the six best in each class. The responsibility of furnishing pictures rests squarely with the owner and all owners of eligible winners are invited to send them in.

In view of occasional past difficulties, all exhibitors who have made circuits (two or more fairs) are requested to send us a list of their animals that they consider eligible for All-American nomination, together with their complete season winnings.

We remind you that all entries should be in our hands by November 1. For exhibitors at early November shows, we make an extension up to the time the committee meets. These have to reach the World office by November 11.

est indicates an extent of surface equal to that covered by a Flanders Escutcheon of the First Order. The terms very large, large, good, of medium size, small and very small, indicate degrees of extent of surface below this." **Escutcheon, quality of:** "The term finest indicates the quality found in the best class of escutcheons. Below this the terms very fine, fine, good, or medium, fair, coarse, indicate different degrees of quality below this."

In every volume of the Advanced Register, up until 1904, the escutcheon size and quality is described on every cow and bull entered. With eight points allowed in the scale of points. In 1902 a committee was appointed to study and revise the AR scale of points. The committee brought their revision to the board in 1904, with points for the escutcheon cut out. The board rejected the committee's revision and voted two points for the escutcheon. This revision lasted 20 years, until 1924.

The points for the escutcheon were then dropped. And in the re-shuffle one of the escutcheon's points went to the development of rudimentary teats on the bull's scale of points, raising them from two to three, and the other point for bulls went to thighs with the escutcheon dangling as a descriptive term—with escutcheon well defined. For cows, the two points for the escutcheon went to teats, with the escutcheon taking on a descriptive term under thighs, the same as with bulls "with escutcheon well defined."

This descriptive term was finally dropped from the scale of points for cows in 1941 and for bulls in 1943 when the standard score card was adopted by the PDCA for all dairy breeds in which there is no mention whatever of the escutcheon. Needless to say that the escutcheon was kicked around considerably during the course of 115 years after Francis Guenon astounded the Bordeaux Academy of Science with his infallible system.

Although unable to pin it down, Guenon was fumbling with a multitude of knotty problems associated with the breeding of dairy cattle. As controversial as his theory was no doubt it did some good if nothing more than to get people interested in looking at cows. And had he not been so cock-sure of his infallible system he might have been a great benefactor to the field of dairy husbandry had he jotted down in simple form, and made available to students of animal husbandry, some of the basic principles of management that he observed, rather than classifying the complicated escutcheon pattern of a cow's behind.

What he classed as a Flanders escutcheon of the first order we know today would fit a cow with a wide, high rear udder attachment. They were good milkers because they had plenty of rear udder capacity.

In his works Guenon frequently mentions quality of hair and texture which today we closely associate with dairy character and quality. In the confusing Bastard orders he frequently refers to the presence of course hair among the short milkers.

In his wide travels Guenon realized that feed had a great deal to do with milk output; that cows vary considerably from lactation to lactation depending upon health and climatic conditions. That size played a part. And that in certain communities there better milking strains than in others.

And although he concocted a theory that lasted a century and came to naught, in whooping up his famous discovery he left this classic bit: "Error flies with the rapidity of lightning, all obstacles vanishing before it. Truth, on the contrary, is admitted coldly, often even with doubt, suspicion, and distrust."

DOMINICAN REPUBLIC SHOW BIDS FOR U. S. LIVESTOCK ENTRIES

The Great International Livestock Show at Ciudad Trijillo, is making a most unusual bid for U. S. livestock exhibits. Round trip transportation costs of livestock exhibited by foreign breeders will be paid by the show; also, it will provide free of charge adequate care and feed to all foreign stock exhibited. Any breed of livestock from 6 to 60 months of age may be exhibited.

The show will be held January 5 to 15, 1956, and entries will be closed on November 1, 1955. The entry forms are available from Sr. Frank Guerrero, Consul of the Dominican Republic, 4321 Mt. Vernon St., Houston, Texas.

A special invitation is extended to to Holstein breeders of the United States.

Maybe Adam didn't have a funny bone, but he had lots of fun with a spare rib.

Two Smart Young Champions at Oregon

LONE FIR HAZEL LASS
First prize two year old, Reserve Grand Champion and Best Udder winner at Oregon State Fair. Elmer and Melvin Bernards, Carlton, Oregon.

LINMERE ROZETTA BEAUTY
First prize three year old, senior and grand champion female and second best udder at Oregon State Fair. Lindow Brothers, Portland, Oregon.

New Home for Knollwood Ideal Chief

Our best wishes to his new owners, Robert and Marjorie Acomb, Stafford, N. Y.

— HIS DAM —

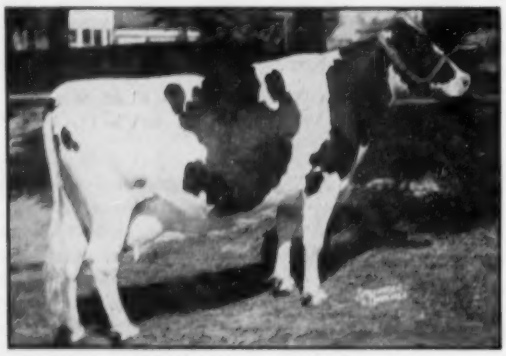

KNOLLWOOD RAG APPLE BARBARA (VG)
Lifetime: 8½ Lacts. 158,446 3.85% 6,101
Best Record: 8y 365d 3X 26732 3.9 1041

— HIS SIRE'S DAM —

COCHRAN SOVEREIGN IDEAL (VG)
3½y 319d 2X 13589 3.7% 500.3
Sold for $5,050 in General Cochran dispersal. Maternal sister to Res. All-American "Ida."

We think that Mr. and Mrs. Acomb made a wise selection when they picked Knollwood Ideal Chief for their next herd sire. He has an interesting pedigree, being sired by Cochran Ideal, our son of the Gold Medal Sire, Sovereign Cochran, from the Very Good daughter of Sovereign Commander Antonio, Cochran Sovereign Ideal, that sold for $5050 in the General Cochran dispersal.

The dam of Knollwood Ideal Chief is one of our favorite daughters of Montvic Chieftain 7th, Knollwood Rag Apple Barbara (VG), whose lifetime record is given under her picture. At 13 years she is again heading for over 700 lbs. of fat in 305 days, and will be fresh again almost within a year! "Barbara" is a ¾ sister to "Gay" and a ⅞ sister to "Matilda," all three with well over 100,000 lbs. of milk. From 30 to 40% of the entire KNOLLWOOD herd is related to this calf.

In the Acomb herd, the new bull, purchased at a substantial four-figure price, will follow two earlier successful herd sires: (1) Sovereign Norman, one of the early sons of Montvic Rag Apple Sovereign; and (2) a Knollwood-bred son of Knollwood Chief from "Natalie," a daughter of "Norma," she a full sister to "Nettie." Their herd now numbers around 200 head, with a milking string of 80.

We will watch with keen interest the development of this fine young bull in the Acomb breeding program!

It is not too soon to reserve the next offspring of "Barbara," if a bull calf. She is due again soon to the service of Knollwood Bonheur Chieftain (VG), our senior sire by "Chieftain 7th." He already has two 900-lb. fat daughters. The resulting calf will be a double grandson (or daughter) of Montvic Chieftain 7th. There will not be many more this close.

When You Think of "Chieftain 7th", Think of Knollwood

KNOLLWOOD FARMS

DANIEL I. MAYNE & SON — FAIRPORT, NEW YORK

Ten Miles East of Rochester at N. Y. Route 286 and Monroe-Wayne County Line Road

— His Sire —

REGAL ROAMER MARLOW BURKE
Classified "Excellent"
His dam has—
365d 2X 19,868 3.5% 696.60
and a lifetime record on 2X of
102,085 M. 3.6% 3,609 F.
His full sister has—
2y 2X 17,542 M. 3.7% 646.5 F.
His first daughters up to 596 lbs. fat as 2-year-old heifers, all on 2X.
He is a son of Regal from a daughter of Roamer.

Write, wire or phone us today for full details.

THIS HERD SIRE PROSPECT IN THE MINNESOTA STATE SALE

NOV. 12, 1955

at

NEW ULM, MINNESOTA
MARLOW REGAL ROBURKE AMERICAN 1238765

Born — September 24, 1954
(Marked about 65% black)

He is a sale-headliner, and a show prospect that carries style, type, conformation, and quality. His dam, Marlow Femco Alma Dotty 3134513, is a daughter of the great Femco Almas Only Son, sire of our great Oostie Femco Alma Ideal, with 7 records averaging 777 lbs. fat and 4% test, with a high record of 19,142 lbs. milk, 4.9% test and 928 lbs. fat on **2X milking.** This young bull's dam has 14,603 lbs. milk, 645 lbs. fat with over 4% test as a 3-year-old on **2X milking.** Buy this sire in the sale (others like him are available at the farm).

Also selling a bred heifer in this sale, a daughter of Regal Roamer Marlow Burke, bred to a son of the old Ideal cow, who has 4 records from 800 to 928 lbs. fat.

MARLOW HOLSTEIN FARM **MANKATO, MINN.**

Mrs. J. C. Marlow, Owner **John Rahbek, Op. Partner**

NEW "GOLDEN GENES" PRODUCTS

Golden Genes, Inc., Dimock, Penna. has had the distinction, up to now, of being the breed's most prominent "one-bull artificial breeding establishment." They have just announced the purchase of an interesting new sire as a junior partner for their popular Sovereign Cochran. He is Inka Pietje Marksman 1124915, a 4-year-old son of Woodbourne's famous "Inka" cow, Inka Pietje Veeman (EX). He happens to be, as well, a full brother to Inka's Excellent daughter, Inka Veeman Topsy Lass, who placed 4th under her Grand Champion mother in the history-making aged cow class at the 1955 New York State Fair.

Frozen semen storage box developed by Golden Genes, Inc.

"Marksman" was bred in the J. P. Storch herd at Troy, Penna., along with the rest of the Inka family, and has been in service in a grade herd. His sire was the fourth consecutive herd sire in the Storch breeding program to come from the Penn State College herd. This bull, Penstate Topsy Marksman, was by Glenafton Montvic Marksman (by Marksman from Soo Rag Apple Princess), that has done a fine job in the Penstate herd, and from the Topsy family at Penn State.

While "Marksman" adds a new product to the Golden Genes line, owners Joe Schaefer and Norris Earnshaw have come up with another—their own patented storage chest for frozen semen, which Mr. Schaefer's company plans to manufacture and place on the market. Current supplies are reserved for Golden Genes customers.

The new dry ice storage chest is 18 x 18 x 25 inches outside, with storage capacity for 58 or 116 ampules in one or two racks. It is constructed of aluminum sheeting, with six-inch thick super cold insulation at all points inside. Fifteen pounds of dry ice will maintain the required temperature for 5 to 7 days.

Both Schaefer and Earnshaw, in their experience with their own herds, have found on-the-farm storage almost a necessity for efficient breeding by long-distance artificial insemination with frozen semen. Larger shipments of the frozen ampules are possible, at considerable savings in shipping and handling costs, and the small "bank" of semen is available whenever needed, at low cost and small risk of loss.

VISITOR FROM ARGENTINA

Guillermo Bullrich, Jr. a young Argentine who, with his grandfather and great uncle, owns and manages the world's largest dairy herd, visited The Holstein-Friesian Association of America in September.

The herd at La Martona, the Bullrich estate near Buenos Aires, totals 29,000 head—all Holsteins. Upwards of 15,000 cows are milked daily.

Most of the herd's huge output is retailed as the Argentine equivalent of certified milk. Surplus is made into cottage cheese or condensed into a caramel-like confection called dulce de letche. Five tons of the latter product are sold on the milk routes each day. It is widely used for frosting cakes and other pastries.

The gigantic La Martona herd of both registered and grade Holsteins is built on bloodlines originally developed in the United States. After leaving Brattleboro, Mr. Bullrich embarked upon a two months' tour of outstanding Holstein breeding establishments in various parts of this country.

Secretary Rumler and Guillermo Bullrich, Jr.

NOW – GOLD MEDAL

ONE OF THE TRULY GREAT SONS OF
Pabst Burke Piebe Tritomia (VG-GM)

ROCKCREST BURKE GOVERNOR (VG-GM)

His dam is an Excellent daughter of the proven Sir Transformer Tritomia, (son of the GM Sunbeam Pride Transmitter). The dam has a total of 2140 F. and 57,921 M., 3.7% in her first five lactations.

THE TYPE RATING ON ← DAUGHTERS OF THIS NEW GOLD MEDAL SIRE

12 CLASSIFIED DAUGHTERS
(100%) Ave. – 80.67
All 2-yr-olds But One

THE PRODUCTION –

On 14 Prs.:

Daus. ave.	14,756	3.70%	546F.
Dams ave.	13,084	3.56%	466 F.
	+1,672	+.14%	+80 F.

One daughter, 1 yr. 10 months, and four were 1-yr., 11 months of age.

Rockcrest Burke Governor is in service at Eastern Iowa Breeders, Inc., Cedar Rapids, Iowa

IOWA Holstein

ROCKCREST Farms
ELKADER, IOWA

A. J. JOHNSON, Owner

U. S. NATIONAL
BLUE RIBBON SALE

WAUKESHA, WISCONSIN — MONDAY, NOVEMBER 7, 1955

WAUKESHA SALES PAVILION

SALE STARTS AT 11 A. M.

SELLING - - -

LADY ANNA GYPSIE
365d 2y 2X 13733 M 470 F AR
Classified "Very Good"—"Excellent" on mammary system.
Sire: Pabst Sir Remer Fobes-"Gold Medal Proven Sire"
Dam: Lady Anna Cornucopia, with 19254 lbs. milk as a 3 year old.
Bred: Feb. 1, 1955 to Prince X Gypsie Dell, whose dam has 1129 lbs. fat on 2X.
(Jergens Holstein Farm)

SELLING - - -

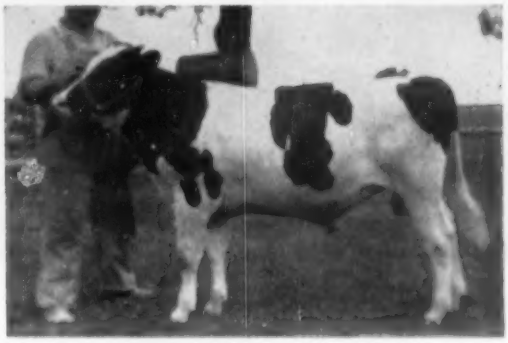

HONEYWOOD RAVEN COMET
Born: October 21, 1954.
Sire: Pabst Raven Count—a son of "Raven," from the famous "Judith" cow at Pabst-Knutson, classified "Excellent."
Dam: Honeywood Comet Creator, classified "VG"
AR 2y 365d 2X 15241 M 4.0% 602.8 F
Second high in state when made
AR 4y 365d 2X 15562 M 4.0% 623.0 F
HT 5y 314d 2X 16930 M 4.2% 714.0 F Inc.
HT 3y 2X 13911 M 3.7% 511.0 F
THIS BULL WRITES A WONDERFUL PEDIGREE!
There are four crosses of "Burke" in his pedigree.
(Elmer Krull & Sons)

SELLING - - -

WIS LEADER
"Excellent" — "Gold Medal"
Now heavy in service at Pabst Farms.
We are indebted to the Arthur Imig Estate for two of his 2-year-old daughters out of dams with records up to 600 lbs. of Fat. Due to freshen around sale time to the service of Wis Climax.
(Arthur Imig Estate)

SELLING - - -

RUXER WAYNE POSCH DAN
Born: November 2, 1954.
Sire: Pabst Reburke Paul Wayne
Gold Medal Proven Sire.
He has 14 daughters that average 522 lbs. Fat on 2X.
Dam: Tulane De Kol Posch, classified "VG"—1125 lbs. Fat as an 8-year-old—29114 lbs. milk.
This bull has three crosses of Wisconsin Admiral Burke Lad combined with the blood of Man-O-War 62nd. SEE THE BULL!
(Baird Bros. & Alvin C. Ruxer)

LIST OF CONSIGNORS

I. P. Stewart	Elmer Krull & Sons	Christoph Farms	Weber Bros.
Pabst Farms	Harvey Nelson & Sons	Harold W. Draeger	George Kiefer
Pabst-Knutson	E. A. Dawdy	J. Dick Newman & Sons	Arthur H. Imig Estate
Carnation Farms	Wis. State Reformatory	L. E. Boerner	Lundt Bros.
Elmwood Farms	Alvin C. Ruxer	Robert D. Howard	Beckman Bros.
Mooseheart Farms	Waukesha Co. Hospital	Steel-Bilt Proving Farm	Baird Bros.
Claude R. Newman	Sunny Lea Farms	J. J. E. McCague	Walter Timm
Clair B. Campbell	Carl Taylor	Hugo Albrecht	John Ruff
Athlone Farm	Ray Bottema	F. C. Howard	Stenning Farms
Jergens Holstein Farm	Jens Bollerup	Nieman and Wright	James McCague

TO INSURE CATALOG IN ADVANCE OF SALE, SEND 50c to

BAIRD & DARCEY — BOX 177 — WAUKESHA, WISCONSIN

BLUE RIBBON SALE — WAUKESHA WIS.

SELLING

HENRIETTA CRESCENT ADMIRAL FOBES

Classified "Excellent"

Born: April 10, 1947

7y 2X 15111 M 552 F

Grand Champion Wood Co. B & W Show 1954 and 1955.

Grand Champion Central Wisconsin State Fair in 1954.

Bred: April 3, 1955 to WIS LEADER. She is a granddaughter of Crescent Beauty Admiral, classified "Excellent." Crescent Beauty Admiral is a son of Jule King Fobes, from a daughter of Admiral Ormsby Fobes of Rock. The dam is also a granddaughter of Admiral Ormsby Fobes of Rock. In other words, she is a line-bred Admiral Ormsby Fobes of Rock.

(George Kieffer)

SELLING

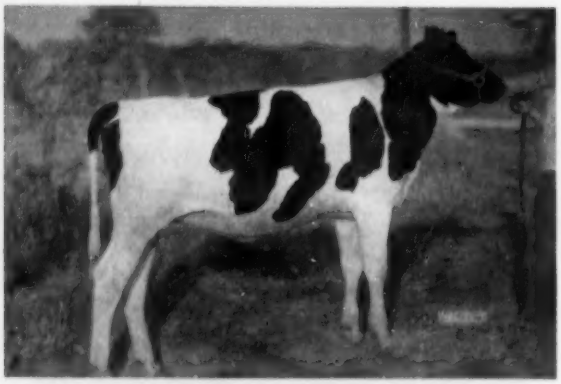

HENRIETTA ELMWOOD FOBES
Daughter of the "Excellent" cow above, sired by Kaytee Johanna Fobes Ted — sire of show type and high producing daughters — also selling on November 7th in the Blue Ribbon Sale at Waukesha. (George Kieffer)

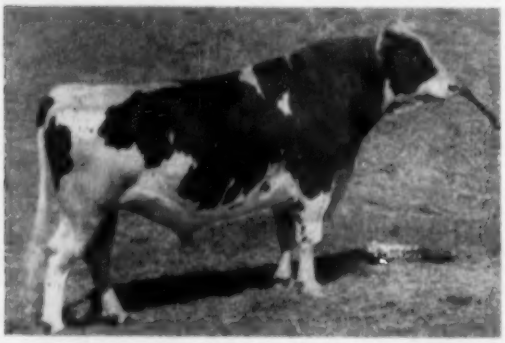

WIS LEADER
"Excellent" — "Gold Medal Sire" at Pabst Farms. He sold for $13,000. in the Blue Ribbon Sale. Henrietta Crescent Admiral Fobes is bred to this bull.

From Robert B. Howard comes a 10-months old son of PABST SIR ROBURKE RAG APPLE "Excellent" "Gold Medal Sire," from a granddaughter of Rock River Sir Johanna Hengerveld with three records on 2X averaging 650 lbs. fat, with a better than 4.2% test. Also, a 5-yr-old cow with 16000 lbs. of milk as a 4-yr-old. Will be fresh at sale time to the service of Osborndale Sir Tyvic Rag Apple.

John Newman—A 2-yr-old daughter of Crescent Beauty Lieutenant, from a dam with over 16000 lbs. of milk in 319 days as a 3-yr-old. Due around sale time.

L. E. Boerger—A 3-yr-old daughter of Pond Gate Ovation Model—fresh at sale time. She has 464 lbs. fat in the first 237 days as a 2-yr-old.

J. Dick Newman—A 3-yr-old daughter of Maytag Ormsby Fobes Dictator himself. Heavy in calf to Hickory Creek Prince Della, whose dam has over 1000 lbs. of fat.

BAIRD & DARCEY — WAUKESHA, WIS.

BLUE RIBBON SALE — WAUKESHA WIS.

HICKORY CREEK GOMAR
Classified "Excellent"
There are eight "Excellents" in his 4-generation pedigree. Sire of male—Hickory Creek Gomar Ormsby, born July 28, 1954—selling in the Blue Ribbon Sale at Waukesha on November 7th.

SELLING

WIS RAVEN PERFECTION
Born: Feb. 2, 1955
Sire: Pabst Raven Count—and what a sire he is at the Green Bay Reformatory.
Dam: Wis Leora with 15720 lbs. milk—645 lbs. fat as a 2-yr-old. WHAT A BULL THIS CALF WILL MAKE. He has been bred and selected by Archie Sandberg of the Wisconsin State Reformatory for this event.

SELLING

WIS RAYMONA
Born: March 4, 1954
Sire: Weber Junior Burke Chief
Dam: Wis Gladys with 18593 lbs. milk 675 lbs. fat as a 2-yr-old.
Bred: Sept. 22nd to Wis Dynamo, whose dam is Bess Fobes Inka Agatha with 23118 lbs. of milk—911 lbs. of fat.
Aso selected by Archie Sandberg of the Wisconsin State Reformatory.

MILKMAID ORMSBY PRIDE "Excellent"

Fat	365d	5½y	983.	Milk	3X	27494.
Fat	365d	8½y	880.10	Milk	3X-3.7%	23736.
Fat	305d	8½y	814.20	Milk	3X-3.7%	22092.
DHIA Records—						
Fat	298d	4½y	645.	Milk	3X	19832.
Fat	365d	7y	562.	Milk	2X	14486.
Fat	365d	9½y	407.	Milk	2X	12136.

Dam of bull Hickory Creek Gomar Ormsby, born July 28, 1954 and selling in the Blue Ribbon Sale.
THERE ARE 9 "EXCELLENTS" in the first four generations of Hickory Creek Gomar Ormsby.
SEE HIM NOVEMBER 7TH AT WAUKESHA
(F. C. Howard, McHenry, Ill.)

OTHER CONSIGNORS

Carl Oberlin, Steel-Bilt Proving Farm — A 2-yr-old daughter of Knollwood Hartog Chief who has 22 crosses of Johanna Rag Apple Pabst — due in December. Also, a 2-year-old daughter of Steel-Bilt Bess Fobes Creator, from a dam with close to 500 lbs. fat as a 3-yr-old, in 310 days, and due in December.

From Hugo Albrecht — the 2nd prize calf at the Minnesota State Fair in 1954. The dam is a daughter of Weber Burke Perfection, with 19831 lbs. of milk 753 lbs. of fat, as a 6-yr-old, and bred in April to Wis Trademark, who is a son of Wis Repose.

Lundt Bros. — daughters of Pabst Burke Tritomia Fryslan, Pabst Burke Prairie and Lundland Regal Fobes Pabst. LUNDT BROS. ARE KNOWN FOR THEIR CHOICE CATTLE.

Beckman Bros. — a 2-yr-old daughter of Ileana Viscount Dagmar from a dam with over 13,000 lbs. milk as a 4-yr-old — due in November to King Shore Pontiac Romulus whose dam has over 22000 lbs. of milk on 2X.

Waukesha County Hospital — Two 2-yr-old daughters of Pewaukee Captivator Belmont, out of dams with records up to 700 lbs. of fat on 2X, and due to freshen in November and January.

Stenning Farms — a 2-yr-old daughter of Curtiss Candy Della Bomber that was 1st prize at many shows in 1954 and 1955.

FOR INFORMATION WRITE

BAIRD & DARCEY WAUKESHA, WIS.

THREE YEARLING HEIFERS CONSIGNED TO THE BLUE RIBBON AT WAUKESHA BY CARNATION FARMS

CARNATION PROFESSOR
Classified "Very Good" — son of HALLROSE PROGRESSOR classified "Excellent," from Carnation Kornd/ke Heilo Lassie, with 21824 lbs. milk — 908 lbs. fat.

CARNATION WALKER HEILO
20876 lbs. milk 808.4 lbs. fat. 4 other records up to 728 lbs. fat.

A yearling daughter of Carnation Walker Heilo, sired by Carnation Professor, is in the Blue Ribbon Sale at Waukesha.

CARNATION PRESIDENT
His six nearest yearly tested dams average 1011 lbs. fat 26553 lbs. milk. Sire of the All-American heifer calf in 1953. His yearling daughter from Carnation Homestead Ormsby Lucy, classified "Very Good," with the following records, is consigned to the Blue Ribbon Sale —

365d	8y	3X	23171	4.1%	953.5
365d	7y	2X	12786	4.0%	514.3
342d	5½y	2X	15282	3.9%	593.6
305d	5½y	2X	14311	3.9%	552.5
365d	2y	3X	13968	4.0%	554.5

This is the first time that Carnation Farms have consigned three yearling heifers right out of the heart of their herd, representing the blood of Hallrose Progressor, Carnation Governor Imperial, Governor of Carnation, Carnation Professor and Carnation President. They are all calfhood vaccinated and the herd is certified on blood.

HALLROSE PROGRESSOR
Classified "Excellent" — "Gold Medal Proven Sire" He has 70 daughters with records up to 1017 lbs. fat. Sire of Carnation Lola Hanna Violet consigned to the Blue Ribbon Sale at Waukesha.

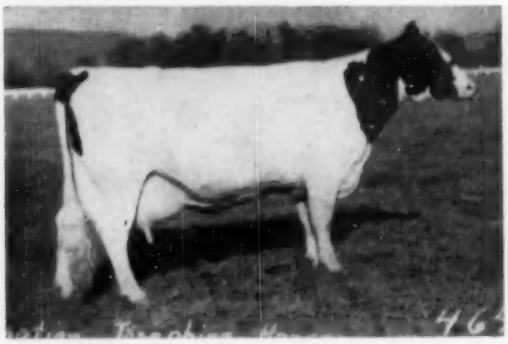

CARNATION JOSEPHINE HANNA
8y 28854 lbs. milk 1049 lbs. fat
Second place on the Honor List in 1947. She is the granddam of Carnation Lola Hanna Violet selling in the Blue Ribbon Sale at Waukesha on November 7th.

CARNATION MILK FARMS

Carnation, Washington

BLUE RIBBON BOUND . . .

The First Milking Age HIGHBOY Daughter We Have Ever Consigned To Any Sale!

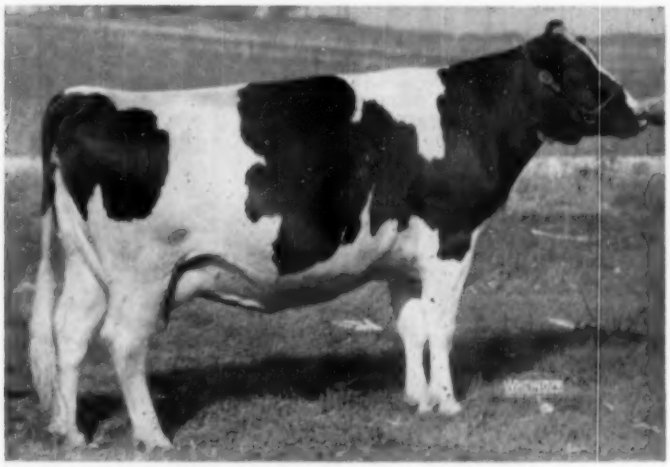

CHRISTY HOMESTEAD PAMELLA 3655334
Very Good
Born—March 16, 1951
365d 2y 2X 14866 M 3.6% 541.0 F
Due—December 19, 1955

Her Sire: CARNATION HOMESTEAD HIGHBOY 1001768
Excellent
Gold Medal
27 A R Daughters, 40 records actually average on 2X, 14469 M 521.2 F at an average age of 2y 10 mos.
56 classified offspring in 15 different herds average score, 83.44 3 EX, 14 VG, 31 GP, 7 G, 1 F.

Her Dam: CHRISTY HOMESTEAD LINDA 2826342
365d 4½y 2X 21044 M 3.9% 812.9 F
(1st Milk, 3rd Fat on 1952 National Honor List)
4 other records from 632 to 701 lbs.
Lifetime Production to date: 114,627 M 4272.1 F

Her Service Sire: CARNATION SPECIAL COPY 1224300
Sire—Hallrose Progressor—Excellent and Gold Medal
Dam—Carnation Tilda Skylark Beauty
Excellent
365d 6½y 3X 24251 M 4.2% 1009.0 F
Full sister—Carnation Tilda Lola Beauty
All-American 3-year-old, 1953.

Pamella is one of our finest young cows. We strongly feel that she will make a valuable addition to any herd. Her individuality, her producing ability, and her strong, deep pedigree could well make her a cornerstone in the breeding program of the most discriminating.

CHRISTOPH FARMS
CHILTON, WISCONSIN

GLENAFTON Consigns to the

Waukesha, Wis.

A "CENTURION" SON

THE BULL CALF CONSIGNED

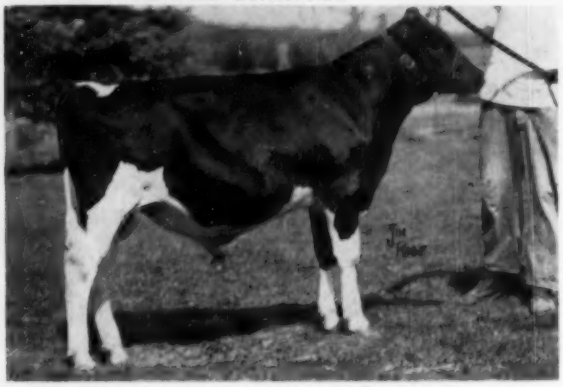

GLENAFTON PROSPECT 252693
Born January 31, 1955

His Excellent sire is already creating much interest as a breeding bull, while his impressive young dam is one of Glenafton's leading cow families which have already accounted for four lifetime records over 100,000 lbs. milk and 8 records from 830 to 944 lbs. fat with more in the early future.

Sire of "Prospect" and of Both Heifers Selling

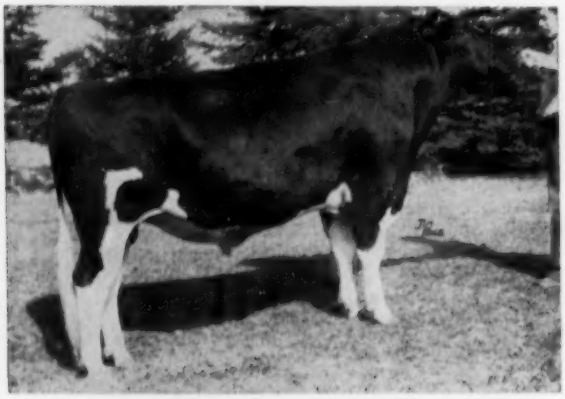

ROSAFE CENTURION (Excellent)
Last year he was sire of the 1st prize Jr. Bull Calf at the Royal and was nominated for All-Canadian. At this year's Simcoe B & W Show he sired 1st Sen'or Bull Calf, 1st and 3rd Jr. Yrlg. heifers, 1st and 2nd Sr. Heifer Calves, 1st Jr. Heifer Calf and 1st Junior Get of Sire in a strongly contested show.

His Sire: Inka Supreme Reflection
Excellent. Sire of ABC Inka May (*EX), All-Can. 4-year-old with 24141 4.67% 1128 at 4y 365d 3X (dam of ABC Reflection Sovereign). Also sire of Glenvue Noelle Inka (*EX), All-Canadian and All-American Aged Cow 1947.

His Dam: Glenvue Nettie Jemima (*EX)
All-Can. Aged Cow 1954. Nominated 5 times for All-Canadian, shown 9 consecutive years, at the same time making in 8 lactations 152,661 lbs. milk, 3.72%, 5,672 lbs. fat, including a 9-year-old record, 365d 3X 24012 3.64% 873.

Dam of "Prospect"

GLENAFTON BONHEUR LOUISE C (GP)
Graded at 2 years when she made as a junior 2-year-old 13,376 lbs. milk, 3.82%, 511 lbs. fat. Now making a higher junior 3-year-old record. Next dam Glenafton Laurel Louise C (VG) with a 5-lactation total of 112,068 lbs. milk, 3.62%, 4,052 lbs. fat including a 7-year-old 3X 365d record of 26,139 lbs. milk, 3.61%, 944 lbs. fat. She by Marksman and out of a 654-lb. fat 2-year-old daughter of an Excellent cow with over 100,000 lbs. of milk.

Glenafton Bonheur Louise C is sired by Glenafton Engraver, Excellent sire, pictured on the following page.

U. S. National Blue Ribbon Sale

Monday, Nov. 7

TWO "CENTURION" DAUGHTERS

Both Calfhood Vaccinated

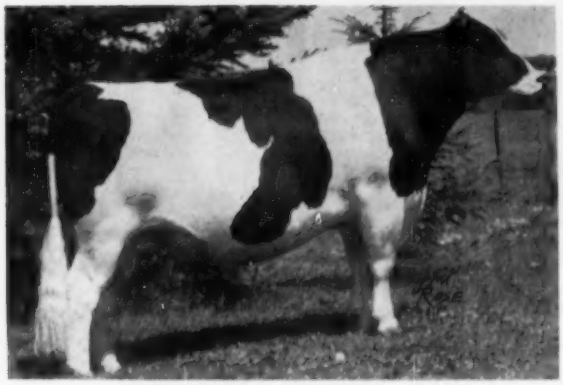

GLENAFTON ENGRAVER (EX)
Glenafton's senior herd sire, one of Marksman's greatest breeding sons. 86% of his daughters graded to date grade Good Plus or better and have produced up to 18,940 lbs. milk, 3.84%, 727 lbs. fat as 2-year-olds. **Note that he is the full brother to Glenafton Laurel Nancy B and sire of the dams of our other two entries.**

The Older Heifer Consigned:
GLENAFTON NETTIE NANCY 1094914

Born September 4, 1953 and bred April 4, 1955 to Rosafe Signet, a maternal brother to "Centurion" by A B C Reflection Sovereign.

Her Sire—Rosafe Centurion (EX) — See opposite page.

Her Dam—Glenafton Laurel Nancy B (GP)
As a 2-year-old, 365d 3X, 14000 lbs. milk, 3.79%, 531 lbs. fat and now doing well in her second lactation. Next dam Nancy Bonheur Kerk (VG) with a 6-lactation total of 110,094 lbs. milk, 3.90%, 4,295 lbs. milk, including an 8-year-old 365d 3X record of 23,883 lbs. milk, 3.83%, 914 lbs. fat.

The Younger Heifer Consigned
GLENAFTON NETTIE VEE C 1141022

Her sire: Rosafe Centurion (EX)

Her dam: Glenafton Bonheur Vee C, with a junior 2-year 365d 3X record of 12,904 lbs. milk, 4.22%, 544 lbs. fat, next dam Glenafton Laurel Vee B (GP), a Marksman daughter soon to finish her 4th record above 825 lbs. fat, next dam with 3 records from 910 to 947 lbs. fat. Glenafton Bonheur Vee C is by Glenafton Engraver, pictured above.

The Younger Heifer Consigned

GLENAFTON NETTIE VEE C 1141022
Born May 23, 1954
Being bred to Rosafe Signet.

GLENAFTON FARM

ACCREDITED — VACCINATED

ALLISTON, ONTARIO

J. J. E. McCAGUE, Owner **MORT BUTCHERS, Herd Supt.**

A RARE OPPORTUNITY IN THE BLUE RIBBON SALE
A MATERNAL BROTHER TO PABST SIR REGAL FOBES

"A PREFERRED PEDIGREE BULL"

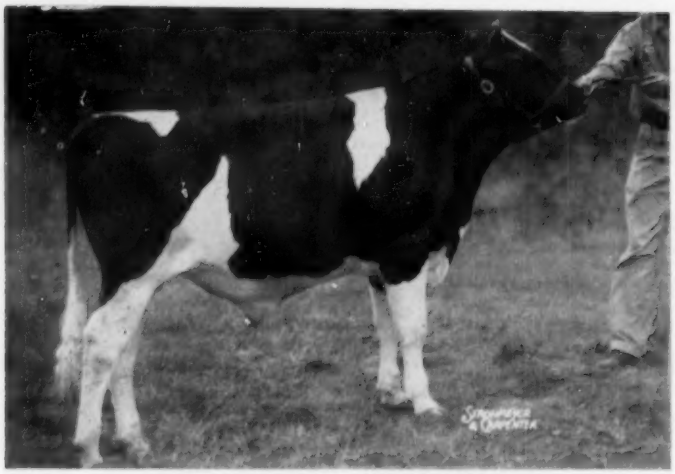

Ready to head your herd

PABST SIR LEADER FOBES 1243456
Born: October 14, 1954

HIS DAM

"A Burke Daughter"

His Sire: WIS LEADER, Excellent - Gold Medal

Sire of— First Prize "Get" at Wisconsin, Grand Champion females, Minn. and Ill. 1955. Three "Excellent" daughters. 40 tested daughters to 839 lbs.

His dam: PABST BURKE ORMSBY FOBES (VG)

365d	7y	3X	24226 milk	883.2 fat
365d	4½y	3X	20872 milk	727.7 fat
363d	3½y	3X	20070 milk	723.2 fat
365d	2y	3X	18890 milk	679.1 fat

2 proven sons
Dam of—
PABST SIR REBURKE FOBES
Owned by Curtiss Candy Farms Stud
PABST SIR FOBES REGAL
Owned by Western Penn. Artificial Breeding Co-op.
PABST SIR REGAL FOBES
"Excellent"—Silver Medal Production Sire
Res. All-American 3-year-old, 1949
Res. All-American 2-year-old, 1948
Mem., All-American "Get," 1949 and 1951
Grand Champion six times, Reserve Grand 3 times
8 A R Daughters 612 to 897 lbs.
Sire of—Pabst Fobes Burke (E)
All-American 2-yr-old, 1954.
All-American Jr. Yrlg., 1953.

HIS MATERNAL BROTHER

Because of the outstanding show record of his maternal brother and the popularity of his great sire, Wis Leader, this young bull merits the consideration of breeding rings seeking a valuable stud addition. He sells at Waukesha on November 7.

PABST — KNUTSON

Oconomowoc, Wis.

2388 (42)

ALSO SELLING — A RAVEN DAUGHTER FROM OUR BURKE — RAG APPLE FAMILY

RESERVE ALL-AMERICAN PRODUCE IN 1952
From Pabst Burke Rag Apple De Kol (E)

PABST RAVEN COBUR RAG APPLE 3743909
Born: September 3, 1953

— Six Gold Medal Sires in her pedigree —

— Burke appears five times —

She was bred May 19, 1955 to the Excellent Gold Medal Sire, Wis Leader. The resulting calf will carry 7 crosses to "Burke"!

Her sire is Weber Hazelwood Burke Raven, Excellent Gold Medal Sire of the Reserve All-American "Get" of 1954 and 6 Excellent daughters.

The dam of this heifer is Pabst Coburke Rag Apple (VG), **the cow at the right in the above picture.** She has a 4-year-old record in 328 days of 15444 lbs. of milk, 3.9% and 600 lbs. of fat.

Other offspring of this heifer's Excellent Burke granddam include:

PABST SIR ROBURKE RAG APPLE (EX-GM)
PABST REBURKE RAG APPLE (VG) 7y 926 lbs. fat
All-American Heifer Calf and twice Reserve All-American.
PABST ROBURKE DORA (VG) 3½y 822 lbs. fat
PABST ROBURKE NORA (GP) 2½y 715 lbs. fat

HER "EXCELLENT" GRANDDAM

PABST BURKE RAG APPLE DE KOL
338d 5y 3X 21438 3.6% 774.3
4 A R Daughters. 1 All-American Produce and 2 Reserves.

There is a great demand for animals of this Burke-Rag Apple Cross. It is very seldom that such a female is offered for sale, especially by an Excellent-Gold Medal sire and bred to another Excellent-Gold Medal bull. Don't miss her at Waukesha!

TO THE WATERTOWN SALE NOVEMBER 8th
A Son of the Fourth Prize Aged Cow at Wisconsin, 1955

He is sired by Christy Homestead Dean and his dam is Waldholm Ardis Burke Belvale, classified "Very Good" with a score of 89 points. She is now on test at 6 years and in 264 days she has 24,287 lbs. of milk and 911 lbs. of fat. She was also 3d Prize Aged Cow at Minnesota last year and a member of the First Prize Dairy Herd at Wisconsin, Minnesota and Waterloo, and the First Prize Dairy Herd at Wisconsin and Minnesota this year. She is by the Burke son, Pabst Burke Belvale.

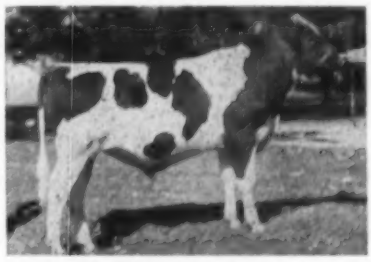

DEAN BURKE BELVALE
Born: 12-8-54

Watch for this choice herd sire prospect in the U. S. National Blue Ribbon Sale at Watertown, Wis.

PABST — KNUTSON Oconomowoc, Wis.

They Like The Best and They Took Their Pick!

U. S. NATIONAL BLUE RIBBON SALE

WAUKESHA, WIS. — NOVEMBER 7

TWO DAUGHTERS SELL

MAYTAG ORMSBY FOBES DICTATOR
Excellent — Gold Medal Sire
Outstanding sire of Type and Production. 3 "Excellent" and 19 "Very Good" daughters. 10 HT daughters on 2X from 708 to 850 lbs. fat.

THEIR SERVICE SIRES:

CRESCENT BEAUTY LIEUTENANT

Son of "COMMANDER" (Excellent-All-American) now in Japan and Crescent Beauty Jule Margaret (Excellent) 615 lb. 2X daughter of Jule King Fobes.

HICKORY CREEK PRINCE DELLA

Son of Willow Springs Crescent Prince, "VG" — sire of 5 All-American offspring and a Res. All-Am. "Get," and a Very Good 1,000 lb. fat daughter of Lauxmont Admiral Rag Apple Della.

AL-BETH DICTATOR RUFUS

Son of DICTATOR out of an 814 lb. 2X HT daughter of "Dean Eden." Full sister with 646, 799 and 820 lbs. fat on 2X at 2, 3 and 4 years of age.

These Four Sell

1. From Claude R. Newman, Culver, Ind.
A "Dictator" daughter

MAXINKUCKEE DICTATOR OMY
Good Plus with 1st Calf.
3y8m 280d 12545m 3.8% 478f 2X DHIA
Full sister with 651 lbs. fat at 4 years.
Bred January 18 to Crescent Beauty Lieutenant.

2. From J. Dick Newman, Culver:
Another "Dictator" daughter

UP-LANE DICTATOR OLGA
3rd 2-yr-old, Marshall Co. 4-H Fair 1954
2y3m 353d 10396m 3.7% 384f 2X DHIA
Due at Sale time with 2nd calf to Hickory Creek Prince Della

3. Consigned by Clair Campbell, North Judson
A granddaughter of "EDEN"

AL-BETH M E KING BERTHA
2y7m 322d 12211m 4.2% 520.4f 2X DHIA
Maternal sister with 660 lbs. fat 2X.
Dam with 618 and 651 lbs. fat 2X at 11 and 12 years of age.
What a Cow Family She Represents and only a 3 year old!
Bred February 7th to Crescent Beauty Lieutenant.

4. The 1st "Lieutenant" daughter consigned to a Sale by John A. Newman & Sons, Culver

CULVER LIEU KING MARGIE
A big, strong 2 year old daughter of Crescent Beauty Lieutenant.
Her dam : Culver Bess Ormsby Dean Eden
3½y 319d 16187m 3.9% 630.3f 2X HT
2½y 319d 14210m 3.7% 531.0f 2X HT
Bred Feb. 5th to Al-Beth Dictator Rufus.

These are four outstanding animals that we are proud to have represent our breeding program. They are the kind to build a herd on and are ready to work for you. Be sure you see them at Waukesha and take them home.

Newman Holstein Farms • Culver, Indiana

FROM PABST FARMS INC. Oconomowoc, Wis.

This Son of Pabst Fobes Burke "EX"

"Five crosses to Burke"

A "BLUE RIBBON" HEADLINER !

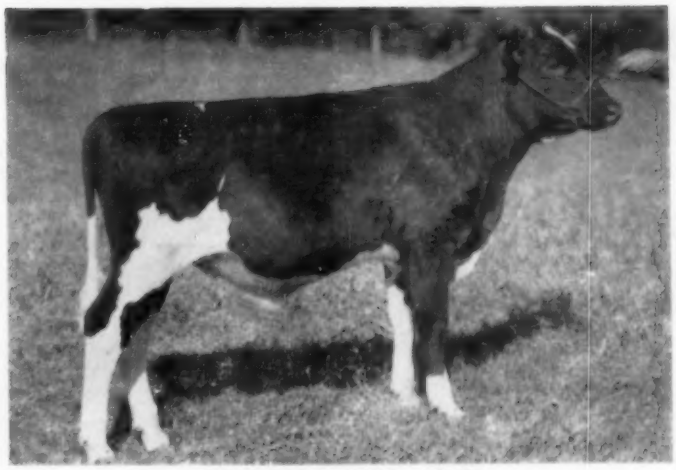

PABST FOBES ROVIC 1255372
Born: March 22, 1955

See his picture pedigree in the Pabst Farms ad

BUY HIM AT WAUKESHA NOV. 7th

PABST FOBES BURKE 1166103
"Excellent"
All-American 2-yr-old, 1954.
All-American Jr. Yrlg., 1953.
Grand Champion, Wis., Minn. 1955.
Grand Champion, Canadian Royal and Minnesota State Fair, 1954.
Jr. Champion, Minnesota and Waukesha Co. Dairy Show, 1953.
Res. Jr. Champ., Waterloo, 1953.
1st prize 2-yr-old, Waterloo, International, Canadian Royal, Minnesota and Wisconsin, 1954.
1st prize Yrlg., Waukesha Co. Dairy Show, 1954.
1st prize Jr. Yrlg., Waterloo, Wisconsin and Minnesota, 1953.
1st prize Sr. Calf, Waukesha Co. Dairy Show, 1953.
2d prize Jr. Yrlg., International, 1953.
Mem. 1st prize "Produce," Minnesota State Fair, 1954 and 1955.
Mem., 2d prize "Produce," Wisconsin State Fair, 1954.

PABST ROAMER VICKERY 3211951
"Very Good"
Fat 365d 2½y 685.70
Milk (2X) 19296.00
Fat 305d 2½y 590.00
Milk (3X) 16910.00
A ¾ sister to —
Pabst Regal Vickery "VG"
365d 2y 3X 18689 3.8% 708.2

PABST SIR REGAL FOBES "E" 955097
Res. All-Amer. 3-yr-old, 1949.
Res. All-Amer. 2-yr-old, 1948.
Mem., All-American "Get," 1949 and 1951.
Silver Medal Prod. Sire
8 A R Daughters
1 with 897 lbs.
7 from 612 to 749 lbs.
Vista Lane Regal Fobes Faith
Fat 365d 4½y 897.00
Milk (3X) 26648.00
8 H T Daughters
6 from 416 to 664 lbs.

PABST BURKE PIETERTJE BLOOM 2373578
"Very Good"
365d 10y 3X 20696 3.9% 799.2
365d 8½y 3X 20204 3.9% 785.3
305d 8½y 3X 18979 3.9% 733.8
340d 6½y 3X 20578 3.7% 771.5
305d 6½y 3X 19905 3.7% 743.5
365d 2½y 3X 17116 3.7% 632.4
1st "Produce," Minnesota, 1954.
2d "Produce," Wisconsin, 1954.
3d "Produce," Waterloo, 1954.
2 A R Daughters

PABST ROAMER "E" 859213
"Gold Medal Proven Sire"
Leading Honor List Sire, 1945.
All-American "Get," 1950, 1952.
Res. All-Amer. "Get," 1949, 1951.
11 "Excellent" offspring
4 Gold Medal Proven sons
140 A R Daughters
24 from 800 to 990 lbs.
Pabst Roamer Walker "VG"
365d 8y 3X 27157 990.3
78 Pabst-bred daughters ave.:
2-5 3X 17422 3.67% 640.5

WEBER BURKE VICKERY 2104307
"Excellent"
365d 6½y 3X 19999 3.7% 736.3
305d 6½y 3X 19217 3.7% 705.8
365d 3y 3X 18579 670.9
Mem. All-American "Get," 1947.
Jr. Champion, Ogden L. S., 1941.
2d Aged Cow, Indiana, 1947.
3d Aged Cow, Ohio, 1947.
2 A R Daughters, 1 S.M.P. son

PABST REGAL "E-GM" 901195
Leading Honor List Sire, 1950.
All-American "Get," 1949, 1951.
5 "Excellent" offspring
76 A R Daughters
13 from 807 to 1241 lbs.

PABST BURKE ORMSBY FOBES 2411948
"Very Good"
365d 7y 3X 24226 883.2
365d 4½y 3X 20873 727.7
363d 3½y 3X 20070 723.2
365d 2y 3X 18890 679.1

WISCONSIN ADMIRAL BURKE LAD "VG-GM" 697789
All-American "Get," 1947, 1948.
48 "Excellent" offspring
13 Gold Medal Proven sons
94 A R Daughters
30 from 805 to 965 lbs.

PABST PIETERTJE BLOOM 1772222
Fat 365d 2½y 669.20
Milk (4X) 18614.00
3 A R Daughters
2 with 799 and 860 lbs.

WISCONSIN ADMIRAL BURKE LAD "VG-GM" 697789
All-American "Get," 1947, 1948.
48 "Excellent" offspring
17 daus. with over 100,000 Milk.
94 A R Daughters
30 from 805 to 965 lbs.

PABST CASCADE PRILLY WAYNE "VG" 1553500
365d 10½y 3X 17998 3.7% 668.3
365d 3y 4X 17502 3.8% 664.6
Mem. Res. All-Amer. "Get," 1937, 1942.
Grand Champion, Minnesota, 1937.
2 A R Daus. with 737-807 lbs.

WISCONSIN ADMIRAL BURKE LAD "VG-GM" 697789
All-American "Get," 1947, 1948.
48 "Excellent" offspring
13 Gold Medal Proven sons
94 A R Daughters
30 from 805 to 965 lbs.

WEBER PINKY TILLIE 1980593
H T Records —
365d 4½y 2X 12799 3.7% 468.2
365d 3y 2X 11479 3.7% 424.3
2 A R Daughters
with 513 and 736 lbs.

Here is the first opportunity to secure a son of the Excellent twice All-American bull, Pabst Fobes Burke, at your own price. This young bull's "Excellent" maternal granddam is one of the Burke daughters that came to Pabst Farms with Burke from Utah. She demonstrates the wearing qualities of the "Burkes" as she just freshened again at 15 years of age.

Be the last bidder on this young bull that carries five crosses to "Burke".

From the HEART of the NELL FAMILY

To the Blue Ribbon Sale — Nov. 7

GRAY VIEW JUNIOR NATE

Born Dec. 15, 1954

WEBER JUNIOR BURKE LAD
His dam is a sister to Weber Admiral Burke Ruby (EX) Grand Champ. and 1st Aged Cow and Best Udder at Wisconsin 1955.
His three nearest dams all with "EX" mammary, both fore and rear.

WEBER GINGER JUNIOR
EX. DHIA Proof: 7 pairs—

daughters	12000	3.7	444
dams	10972	3.6	395
	+1028	+.1	+49

WEBER ADMIRAL BURKE ZILA (VG)

2-7	2X	358	14175	3.5	499
3-8	2X	305	15164	3.7	564
4-8	2X	306	10868	3.7	398
5-7	2X	313	11546	4.0	462

WAIT FARMS CARNJON GINGER
12 paternal sisters ave. (2X—305ME)
12220 3.5 434

WEBER BURKE PRIDE
(Ex. 123,000 lbs. milk—dtr. of Burke)
Dam of Weber Burke Cyclone
(Sire of Wis Leader and Wis Ideal)

PABST GOVERNOR
(EX—Gold Medal son of Burke)

(30 pairs)	dtrs.	13468	3.6	483
(30 pairs)	dams	11839	3.6	425
		+1629	.0	+58

WEBER BURKE ZILA
(EX) 157,000 lbs. milk—Highest lifetime daughter of Burke.
5 (2X) records over 600 fat,
Three 500-lb. (2X) daughters

WISCONSIN ADMIRAL BURKE LAD
(VG—GM) 13 GM sons
Sire of more Excellents than any bull that ever lived (31 daughters and 17 sons).

PABST BURKE TRITOMIA DON
(EX-Gold Medal son of Burke)
HIR: 45 pairs

daughters	13798	3.7	505
dams	13558	3.6	482
	+240	+.1	+23

PESTER ROSIE TRITOMIA DONNA SEGIS
(GP)
2 recs. (3X-365) ave:
17258 3.4 595

GRAY VIEW B D NATALIE (GP)

2-0	2X	304	9482	4.1	388
3-0	2X	288	14595	3.7	577
		(Inc.)			

Three-fourth sister to
Gray View B D Nicollette (VG)
(daughter of Nell Pansy)

2-0	2X	365	17871	3.9	703
3-6	2X	365	21231	3.9	837
		(State Record)			
4-9	2X	349	21495	3.9	813
		(SA)			

GRAY VIEW BURKE NELLET (VG)

2-3	2X	365	18493	4.0	751
		(State Record)			
3-10	2X	305	16580	3.9	639
4-9	2X	305	14110	3.9	542
5-10	2X	344	21225	4.0	847
		(SA)			

(Last 3 records on 3 quarters)

PABST COMET
(VG - Gold Medal son of Burke)
HIR Proof: 111 pairs—

daughters	14693	3.9	566
dams	14271	3.8	535
	+422	+.1	+31

NELL PANSY BURTON DEKOL (VG)
The best daughter of our old Pansy bull.

2-6	2X	365	16633	3.9	648
3-10	2X	305	17432	4.1	716
		(National Record)			
		365	19230		798
4-11	2X	365	21025	4.2	892
		(State Record)			
6-1	2X	365	19699	4.0	779
7-11	2X	305	19704	4.0	794
		(State Record)			
9-0	2X	282	17190	3.9	674
9-11	2X	317	17568	3.8	661
11-0	2X	365	20167	3.8	773
12-6	2X	365	17690	4.0	716
		(SA)			

167,000 lbs. milk—still going
2 plus proven sons, also sons in COBA, NIBCO, and So. Dakota State Hosp.

HIS TWO GRANDDAMS

WEBER ADMIRAL BURKE ZILA (VG)

GRAY VIEW BURKE NELLET (VG)

Here is an intensive **Burke** pedigree. Note that it combines three of the best sons and two of the best daughters of Wisconsin Admiral Burke Lad. In addition, the great **Nell** cow family has proven itself through both sons and daughters. There are three state record females out of the four milking age members of the herd, and Natalie shows great prospects of keeping up with the rest of the family.

This calf is good enough to head any herd. **A good bull is a wise investment.**

GRAY VIEW FARMS

Harvey A. Nelson & Sons — **Union Grove, Wisconsin**

USE AJAX!

He Combines the Two Greatest Cows We've Owned
He Sells in the BLUE RIBBON SALE—Waukesha, Nov. 7

HIS FAMOUS SIRE

FRANLO GEN TREASURE MODEL
Proven son of Browns Mistress Corrine (EX). He increased production 180 lbs. fat, .38% test and 3448 lbs. milk, and is now in artificial service in Canada. Sire of one All-American, one All-Canadian, one Junior All-American and several others nominated.

Zeldenrust Ajax 1242283

Born October 10, 1954

My father paid $6750 for Browns Mistress Corrine, and he considered her the cheapest and greatest individual cow he ever bought. But he considered our "Pontiac" cow just as great a cow and I agree with him, having worked with both of them. They are the two granddams of AJAX.

The dam of AJAX is Zeldenrust Mistress Glenita. As a 2-year-old she made a 305d record of 18751 lbs. milk, 745 lbs. fat. At the 1955 Indiana State Fair she placed second to her All-American sister (Cash-Mar Darky Lassie) in the 3-year-old class, and with her 2-year-old maternal brother, Zeldenrust Masterstroke, she was 3rd Produce of Dam. "Masterstroke," one of our own junior sires, was sold recently to the Southeastern Penna. ABA for $7500. Her own dam, our great "Pontiac" cow, has been a member of the 1st prize Produce at Indiana for six years!

Note that "Glenita" the dam of AJAX, is by Browns Master Darky, the full brother to "Corrine." He has proven one of the greatest sires ever used in our herd, as more and more of his daughters come into milk!

HIS TWO GRANDDAMS — WE COULD WRITE A BOOK ABOUT EACH OF THEM!

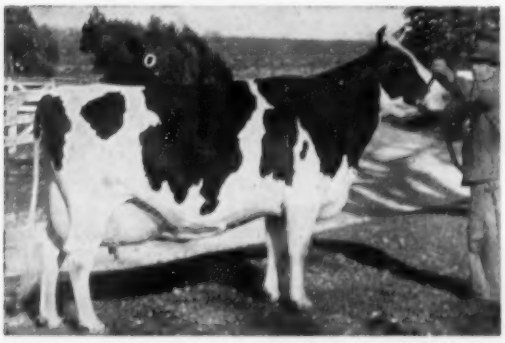

BROWNS MISTRESS CORRINE
A Res. All-American, and many times grand champion and Best Udder winner, with two 4.1% records of 822 and 859 lbs. fat, 21,000 lbs. milk. She and 11 of her descendants have been among the All-American nominations a total of 18 times since 1946! Her full brother, Browns Master Darky, is the sire of AJAX's dam.

ZELDENRUST PONTIAC KORNDYKE
1st aged cow and best udder at Indiana and Kentucky, 1952. She was a member of the 1st prize produce at Indiana in 1955, her sixth blue ribbon in this class at that show, and her son and daughter (dam of AJAX) were 3rd Produce. At 8y 2m of age she has dropped 7 single calves, produced 112,404 lbs. of milk, including two 2X records of 884 and 838 lbs.!

This grand calf, ready for light service, from the 745-lb. 2-year-old "Darky" daughter of "Pontiac," and by "Corrine's" son "Treasure Model," is well worth a trip to Indianapolis to investigate. We'll be happy to meet you at station or airport and go over the entire family with you.

Zeldenrust Farm • **RAY BOTTEMA** •

108 SOUTH 8TH STREET
BEECH GROVE, IND.

The Most Concentrated

CONSIGNED TO THE NATIONAL BLUE RIBBON SALE — WAUKESHA — NOV. 7 —

— TIDY BURKE STEPSTONE —

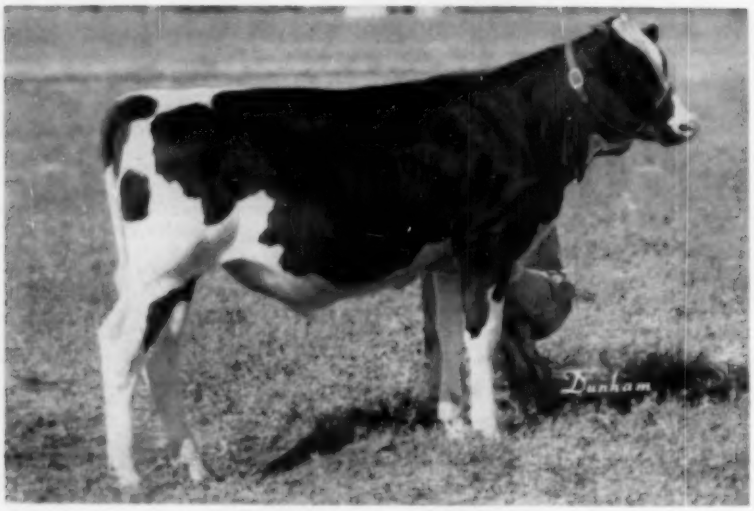

He was born February 26, 1955

HIS FAMOUS SIRE

17 CLASSIFIED DAUGTHERS
AVE. 85.8

9 VERY GOOD
8 GOOD PLUS

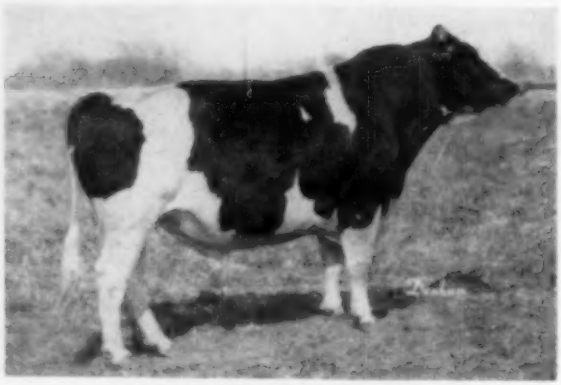

WIS BURKE IDEAL (VG-GM)
Sire of 1st 3-yr. old, Res. Grand and best udder at 1954 Kans. State Fair. This year at the Kans. State Fair, daughter was first 4-yr. old, grand champion and winner of best udder class. The get was first, a three year old daughter was first in her class and a son (Res. All-Am. sr. yrlg. of 1954) was grand champion.

14 PAIRS

DAUS. 16,070 — 602 F.
DAMS 14,210 — 530 F.

Ormsby Bull We Ever Produced -

"Stepstone's" Marvelous Dam

MEIERKORD NETHERLAND FANCY TIDY (EX)

(Scored 94 pts.—known as "Hammerhead")

2y	2X	365d	10343	3.5%	366.0 F
3y	2X	365d	16591	3.5%	595.4 F
5y	2X	318d	18006	3.9%	700.4 F
6y	3X	365d	22414	3.9%	864.5 F
7y	2X	315d	16391	3.7%	606.5 F
8y	2X	334d	19790	3.8%	753.8 F
9y	2X	314d	18570	3.9%	724.6 F
10y	2X	154d	11050		409.6 F

She currently has 135,838 M. She has four daughters in the herd including two full sisters to this bull calf.

One son classified Excellent owned by Clyde Rupp, Falfurrias, Texas. A son, (full brother to Stepstone) owned by Frank Hopkins, California.

"STEPSTONE'S" FULL SISTERS

PRODUCE OF
MEIERKORD NETH. FANCY TIDY
Rear cow (has a head) Janice Neth. Burke Ideal (VG)

2y	310d	15,560	3.9	611 F
3y	290d	14,920	3.8	564 F

Son owned by Floyd Olson, Kans. nearest camera, Neth. Tidy Burke Jessie. Due in Nov.—the most promising Wis Burke Ideal daughter yet.

HIS MATERNAL SISTER

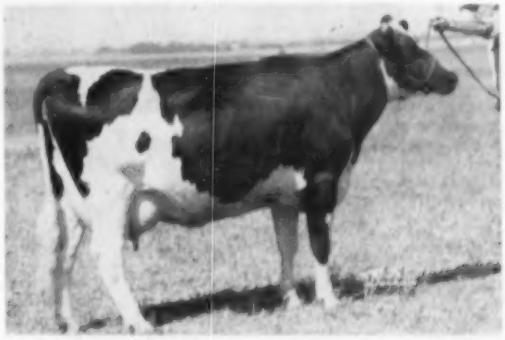

NETHERLAND TIDY HAZELWOODER
(scored 84) sired by Weber Burke Hazelwooder—EX—SMP Sire.

4 yrs.	332d	2X	18,010	3.6	643 F.

Sons by Wis Burke Ideal owned by Fr. Winslow and Fred Elten, Iowa and by Wayne Johnson, Salina, Kans. A daughter and 2 granddaughters in herd.

— WIS BURKE IDEAL UDDERS — DAM WAS A SIR BESS TIDY —

JANICE NETH. BURKE IDEAL
2y 15,560 3.9 611 F

CARINE MERC. BURKE IDEAL
3y 353d 2X 18,580 3.5 648 F.

BESS IDEAL BURKE
2y 2X 16,100 3.6 584 F.

— E. A. DAWDY —

SALINA **KANSAS**

U. S. NATIONAL BLUE RIBBON SALE

WAUKESHA, WIS.
NOVEMBER 7th

SELLING

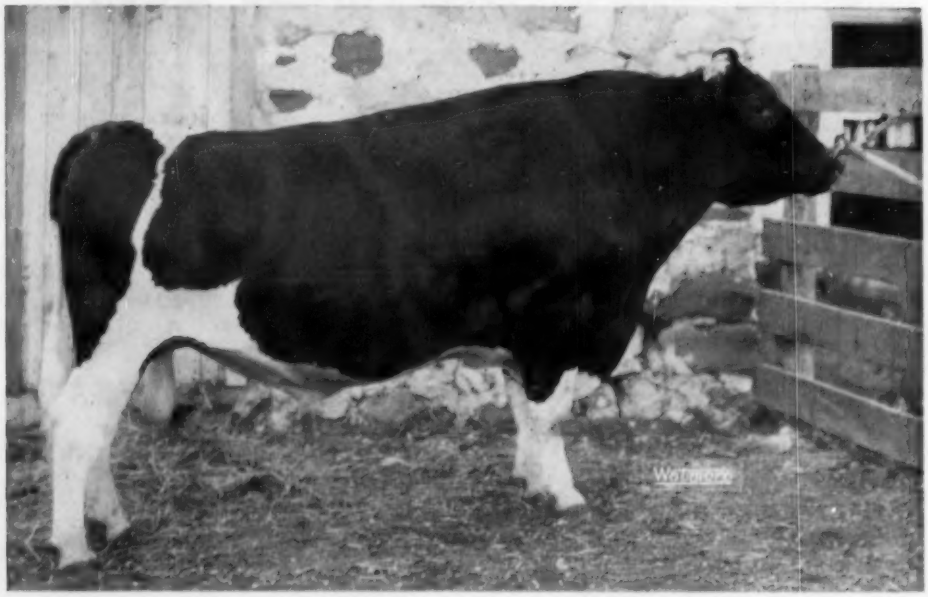

FUTURE HOPE ROAMER BUTTER BOY

Classified "Very Good".
Born: November 1, 1948.
H I R Proving, 2X, 305d basis

6 tested daughters average	15611 M	3.59%	561 F
6 pairs daughters average	15611 M	3.59%	561 F
Dams average	13124 M	3.60%	473 F
	+2487 M	+.01%	+88 F

9 classified daughters average a fraction over 82 points — most of them in heifer form.

WE PRESENT THIS PROVEN HERD SIRE FOR CONSIDERATION OF THE MOST PARTICULAR BUYERS ON THE PROVING OF HIS OFFSPRING — ON THE TYPE OF HIS OFFSPRING — ON THE SIZE OF HIS OFFSPRING — AND THE UNIFORM UDDERS ON HIS OFFSPRING.

It is our belief that a bull that combines the blood of "Burke" with that of Crescent King Butter Boy that is proven, has never been presented to the public. Crescent King Butter Boy was a bull that John Hetts has talked about. He is the bull that we purchased from Roy Hetts, father of Allen Hetts.

WE WANT YOU TO SEE THIS BULL AND HIS OFFSPRING IN OUR HERD.

This bull sired the All-American Sr. Yrlg. heifer calf in the Junior Division in 1951. Honorable Mention in the Open Class. This same heifer was the All-American Sr. Yrlg. in the Junior Division in 1952, and Reserve All-American in the Open Class and won the trophy for the best animal bred by exhibitor at the Memphis Mid-South Exposition and at the Wisconsin State Junior Fair, 1955.

HIS SIRE

PABST ROAMER "EXCELLENT"
"Gold Medal Proven Sire"
Leading Honor List Sire in 1948
Sire of the All-American "Get" in 1950 and 1952.
Sire of the Reserve All-American "Get" in 1949 and 1951.
Six "Excellent" offspring.
One of his daughters now making 1,000 lbs. Fat.

HIS DAM

FUTURE HOPE BUTTER GIRL "EXCELLENT"

H T Records —

294d	5½y	2X	13311	4.1%	558.7
276d	6½y	2X	13394	4.1%	549.1
364d	4y	2X	13540	3.9%	532.7
296d	7½y	2X	12017	4.2%	499.0
289d	3½y	2X	12500	4.0%	494.6
284d	8½y	2X	10075	4.1%	417.5

Total — 110320 lbs. milk — 4414.2 lbs. fat in 9 lactations.

PEDIGREE OF FUTURE HOPE ROAMER BUTTER BOY 1070261

Born November 1, 1948

His five officially tested dams average:
Fat 350 days 680.50; Milk 17932.00

PABST ROAMER "E" **859213**
"Gold Medal Proven Sire"
Leading Honor List Sire, 1948
All-Amer. "Get," 1950-1952
All-Amed. "Get," 1950-1952
6 "Excellent" offspring
Sire of —
LaPrincess Margaret Pabst "VG"
All-Am. Sr. Yrlg. 1950.
All-Am. Heifer Calf, 1949
Pabst Roamer Dean Walker Lad
"Excellent"
All-Am. 2-yr-old bull, 1949
Pabst Roamer Belpearl "VG"
All-Am. 3-yr-old, 1948
Pabst Roamer Dean Walker "E"
All-Am. 2-yr-old, 1948
111 A R daughters
13 from 800 to 985 lbs.
Pabst Robel Cornflower "VG"
365d 5y 3X 22575 4.4 985.7
Pabst Roamer Walker "VG"
365d 4½y 3X 24679 3.8 945.
305d 4½y 3X 21929 3.8 827.5
(National Fat Record)

FUTURE HOPE BUTTER GIRL "E" **2307367**
H T Records—

294d	5½y	2X	13511	4.1	558.7
276d	6½y	2X	13394	4.1	549.1
364d	4y	2X	13540	3.9	532.7
296d	7½y	2X	12017	4.2	499.0
289d	3½y	2X	12500	4.0	494.6
284d	8½y	2X	10075	4.1	417.5

Total 110320 lbs. Milk 4414.2 lbs. Fat in 9 lactations.

WISCONSIN ADMIRAL BURKE LAD **697789**
"Very Good"
"Gold Medal Proven Sire"
All-Am. "Get" 1947, 1948
Res. All-Am. "Get," 1950
44 "E" offspring
11 Gold Medal Proven sons
94 A R daughters
25 from 805 to 965 lbs.
53 H T daughters
Index M 3X Basis (17 pairs)
20410 M 4.01% 818 F
64 Pabst bred daughters ave.:
2y 3X 17094 3.67% 625.2

PABST CASCADE PRILLY WAYNE **1555599**
"Very Good"
365d 10½y 3X 17998 3.7 668.3
365d 2y 4X 17502 3.8 664.6
Mem Res. All-Am. "Get," 1937 and 1942.
Gr. Ch. Minn. 1937
Dam of—
Pabst Barcade Prilly Wayne
365d 6y 3X 18920 4.3 807.2
Pabst Moncade Prilly Wayne
365d 9y 3X 20947 737.3

CRESCENT KING BUTTER BOY **737491**
18 H T daughters
9 from 512 to 746 lbs.
Future Hope Butter Doris
Fat 365d 7y 746.8 Milk 2X 4.7% 15755.00
Oriole Home Butter Boy Josephine
Fat 353d 4y 666.10
Milk 2X 18353.
3 daughters over 100,000 lbs. M.

CANARY DELLA ORMSBY **1787906**
"Excellent"
H T Records—

365d	6y	2X	14922	4. %	595.3
309d	7½y	2X	13102	4. %	526.3
327d	4y	2X	11120	4.1%	457.4
279d	3y	2X	11395	3.8%	438.2
285d	5y	2X	10778	3.9%	425.4

WISCONSIN ADMIRAL BURKE 661323
22 A R daughters
2 with 825 and 896 lbs.
13 from 480 to 700 lbs.
2 A R sons

BELL FARM ROSALIND **978721**
Fat 365d 5y 749.50
Milk (4X-3.8%) 19759.
3d pr. Aged Cow (in milk) Central States, 1930.
2 A R sons

CARNATION SENSATION **561783**
"Gold Medal Proven Sire"
All-Am. "Get" 1938
45 A R daughters
4 from 801 to 918 lbs.

PABST CREATOR WAYNE 2d 1171887
"VG"
Fat 365d 4y 830.80
Milk (4X) 23471.
Dam, 1st "Produce," Wis. 1941
5 A R daughters
4 from 609 to 696 lbs.

CRESCENT BUTTER BOY PRINCE **707707**
Sire, 1st pr. "Get" Waukesha Co. Dairy Show, 1942-45.
3 A R daughters
2 with 803 and 829 lbs.
1 with 720 lbs.

SEGIS BEAUTY BUTTER GIRL 2d **1790708**
DHIA Records—

365d	11y	2X	16166	612.1
365d	8y	2X	17795	611.0

KING DELLA OLLIE ORMSBY
1 H T daughter with 595 lbs.

HOME DELL CANARY **1209185**
1 H T daughter
with 595 lbs.

SELLING

FUTURE HOPE BUTTER DAISY
Born: Feb. 9, 1954
Sire: Future Hope Roamer Butter Boy
Dam: Future Hope Daisy with a lifetime in HIR records of over 100,000 lbs. milk. A granddaughter of Vickery Vale King from a daughter of Crescent Beauty Commodore.

A FAMOUS DAUGHTER OF "BUTTER BOY"

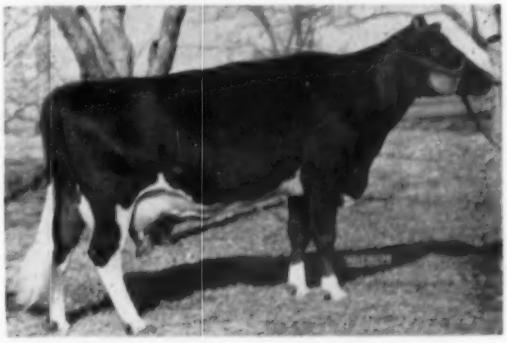

FUTURE HOPE ROAMER FAITH
A daughter of Future Hope Roamer Butter Boy. She was the All-American Sr. Yrlg. Heifer Calf in the Junior Division in 1951.
Reserve All-American in the Open Class.
Classified 89 points on her first classification.

SELLING

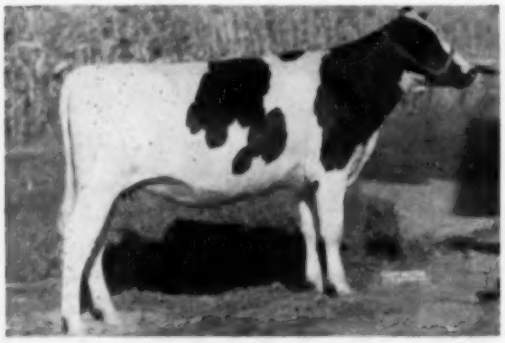

←

FUTURE HOPE ROAMER PRIDE
Born: Nov. 7, 1953
Sire: Future Hope Roamer Butter Boy
Dam: Future Hope Comet Diana "VG"

302d	2-0	2X	13417 M	3.6%	489.6 F	HT
290d	3-0	2X	14589 M	3.7%	535.5 F	HT
336d	3-11	2X	17298M	4.2%	726.6 F	HT
265d	5-1	2X	13060 M	4.3%	570.0 F	HT

Inc. (SA)
Bred: March 19, 1955 to Future Hope Ida Commander, a son of the great "Commander" bull that was the highest scoring bull in Japan.

HAROLD W. DRAEGER,
FUTURE HOPE FARM
FORT ATKINSON, WIS.

Elmwood Supports the Blue Ribbon

With Four Choice Entries — Waukesha, Nov. 7

— SELLING —

SKOKIE CREATION GENE

SKOKIE CREATION GENE (Male)

Born—January 15, 1955

His 6 nearest tested dams ave:
Fat 356d 797.50; Milk 19509.00

Sire—RAVENGLEN CREATION "EX" 1126982
Sire, 1st prize Jr. "Get," Ill. State Fair, 1955.
Sire, 1st prize "Get" Minnesota State Fair, 1955.
Sire, 1st prize Jr. "Get," Ill. B & W Show, 1955.

"His first two daughters classified with over 84 points and are producing and testing well on A.R."

"His daughters have exceptionally fine fore udders and are exceptionally long ribbed and deep. Their production is up to expectations and they will receive every opportunity at Elmwood to make the records they are capable of."

Dam—SKOKIE PRINCESS GENEVIEVE 3167424
"Very Good" at 2 years.

365d	2½y	2X	13181	4.6%	601.2
305d	2½y	2X	11599	4.5%	516.4

Again on test with—

205d	5y	3X	13614	595.0

"Should make 900 lbs. fat."
Res. Gr. Champion, Missouri St. Fair & B & W, '52

— SELLING —

WEIX PILOT MISTRESS MARGOT

Born—February 12, 1951

Age 2½y 2X Fat 462.0 13465 Milk

Bred to SKOKIE GOLDEN INKA 1207280, on 3-8-'55

Sire: WINTERTHUR FOBES PILOT BEACON 971837

Dam: Weix Ellavar Mistress 2667165

The seven nearest dams of SKOKIE GOLDEN INKA average:
Fat 359d 851.80; Milk 21726.00

SKOKIE GOLDEN INKA is a full brother to—Skokie Golden Joy who has a record of—
365d 2½y 2X 868 Fat

WEIX PILOT MISTRESS MARGOT

SKOKIE PRINCESS LASSIE

Age — 1y 10m Fat 526.7 14804 Milk
No. of Days—305 Fat 456.0 13112 Milk
Bred to: Ravenglen Creation 1126982 on Jan. 21, 1955.

WEIX NOLA NORA

Born — December 1, 1954
Sire—Weix Delight Betty Prospect 1160237
Dam—Weix Nora Nola 3077926
270 Days 5 years Fat 476.19 12223.6 Milk
(Still on test)

In the BLUE RIBBON SALE — Waukesha, Nov. 7

Consigned By

Elmwood Farms — Lake Forest ,Ill.

STEEL-BILT Consigns . . .

A Great Pair of 2-Year-Olds

to the BLUE RIBBON SALE – Waukesha, Nov. 7

Steel-Bilt Alice Della

Born October 1, 1953

She is sired by the "Medalist" son of Della Butter Girl Creator, whose 864-lb. fat 4.8% 6-yr-old record was recently announced, and is averaging 3½ lbs. of fat a day for her first 108 days as a 7-year-old. Her dam is a 498-lb. 2X granddaughter of "Hartog." Due in December to Steel-bilt Ormsby Fobes Della, double grandson of the 864-lb. "Della Butter Girl" cow.

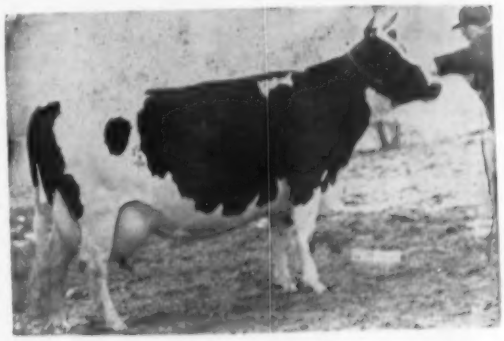

DELLA BUTTER GIRL CREATOR

2-2	365d	3X	15434	4.5	699.9
3-11	365d	3X	16780	4.6	777.2
5-0	321d	2X	13067	4.5	589.2
6-2	365d	3X	17836	4.8	864.6

The greatest daughter of Sir Ormsby Bess Fobes Butter Boy, our foundation Ormsby sire. Paternal granddam of the heifer, Steel-Bilt Alice Della, and double granddam of her service sire.

Steel-Bilt Chief May

Born August 4, 1953

Sired by Knollwood Hartog Chief, our junior sire, a double grandson of Knollwood Bonheur Chieftain (VG), by his son of the 1273-lb. fat "Nettie" and out of his 915-lb. fat Honor List Leading daughter, Knollwood Chieftain Nina. Each of his four grandparents are sired by Montvic Chieftain 7th. Dam of this heifer is a 483-lb., 2X daughter of "Hartog." Bred to Knollwood Steel-Bilt Supreme, double grandson of Knollwood Chief, son of the 1273-lb. "Nettie."

KNOLLWOOD RAG APPLE NETTIE (VG)

6½y	365d	3X	26511	4.8%	1273.2
8½y	365d	3X	24753	4.6%	1131.0
3½y	365d	3X	20960	4.4%	921.7

Granddam of the heifer, Steel-Bilt Chief May, and great granddam of her service sire.

STEEL-BILT PROVING FARM

Owned by Martin Steel Products Corporation

CLIFFORD JURGENS, Manager — Millsboro Rd., R. D. 3 — MANSFIELD, OHIO

The Twice 1100-lb. Fat

Curtiss Candy Proud Sally

Selling in the BLUE RIBBON SALE, Waukesha, Nov. 7!

CURTISS CANDY PROUD SALLY 2455636 (Very Good)

9½y	365d	3X	29829	Milk	4.0%	1195.6 Fat
7y	365d	3X	29299	Milk	4.0%	1175.9 Fat
5y	365d	3X	27483	Milk	3.6%	996.4 Fat
2½y	365d	3X	20630	Milk	3.6%	744.8 Fat

"Proud Sally" was 12 years of age on September 23rd. She was one of the most deservedly popular foundation cows of the Curtiss Candy Company herd, with a Dunloggin pedigree which we believe is the last of its kind! Her sire was Dunloggin Golden Cross (VG), the son of Dunloggin Woodmaster from his own maternal sister, Lashbrook Pearl Ormsby 2d. Her dam was Dunloggin Proud Mistress (VG), the 1062-lb. fat, $10,100 daughter of Woodmaster from the three-times All-American Dunloggin Elenora with 951 lbs. fat.

Mr. Howard purchased "Proud Sally" in the dispersal of the Curtiss Candy Company herd last year as a foundation animal for his small, highly select new Hickory Creek herd. Plans have changed, however. Mr. Howard has sold the remaining farms and is completely dispersing his blue ribbon beef herds and the few dairy cows he had assembled. "Proud Sally" was fresh in April. She has been held open so the buyer can breed her to the sire of his choice. She sells with an iron-clad breeding guarantee!

"Proud Sally" is the dam of Curtiss Candy Invincible, one of the key sires of the Curtiss breeding program. Her yearling daughter brought $1400 in the Curtiss dispersal. A maternal granddaughter in the Curtiss sale with a 605-lb. 2-year-old record brought $1075.

CONSIGNED BY

Frank C. Howard (Hickory Creek Farms) McHenry, Ill.

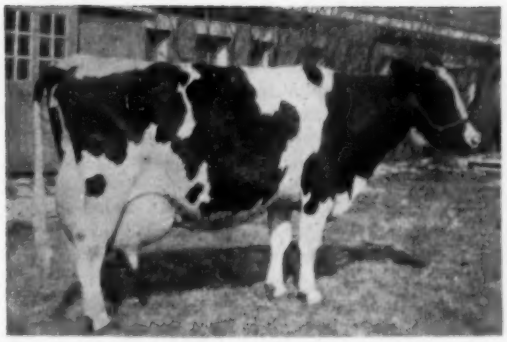

DE KOL LADY RAG APPLE (EX)
Her sons, Mooseheart Prince (Gold Medal), Mooseheart Admiral De Kol (VG), and Mooseheart Golden Cross (VG) were all used in our breeding program. Her grandson, Mooseheart Supreme (EX), by "Prince," is a present herd sire. Mooseheart Emperor De Kol (EX), her grandson by "Admiral De Kol" is another present herd sire. Her great grandson, Pabst Sir Roburke Rag Apple, was proven here and still in service artificially. And Pabst Statesman, another present herd sire, is from "Roburke's" All-American ¾ sister. Truly, she is the "Heart of the Mooseheart Herd."

The Cow that put the heart in MOOSEHEART Is Behind Both Our Consignments to The BLUE RIBBON SALE

Waukesha, Nov. 7

MOOSEHEART EMPRESS BESS

Born Oct. 21, 1953. Sired by Mooseheart Emperor De Kol (EX), he by the VG proven son of "De Kol", Mooseheart Admiral De Kol. Her dam has 692 lbs. fat on AR at 2 years. Due in December to Mooseheart Captain Reburke, son of a 744-lb. fat dam.

MOOSEHEART GOLDEN OPPORTUNITY

A bull calf born November 21, 1954. Sired by Pabst Sir Roburke Rag Apple (EX-Gold Medal) and out of Mooseheart Spot Ormsby X (GP) with four good records up to 772 lbs. fat and 20,696 lbs. milk at 6 years. She is by Mooseheart Golden Cross, son of Dunloggin Golden Cross and De Kol Lady Rag Apple. This calf thus carries the blood of our greatest foundation cow on both sides of his pedigree.

SIRE OF "EMPRESS BESS"

MOOSEHEART EMPEROR DE KOL (EX)
Grandson of De Kol Lady Rag Apple by her VG proven son, Mooseheart Admiral De Kol. He was Grand Champion at the 1954 Illinois State Fair.

SIRE OF "GOLDEN OPPORTUNITY"

PABST SIR ROBURKE RAG APPLE (EX-GM)
His daughters are now the heart of our milking herd. By Roamer, his dam is an Excellent 774-lb. daughter of Burke from the 762-lb. daughter of De Kol Lady Rag Apple.

MOOSEHEART FARM — Mooseheart, Illinois

City of Childhood and Great Holsteins

HOMER W. McCOY, Dir. of Agr. **MERLE E. HOWARD, Dairy Supt.**

RESEARCH SHOWS LARGE BENEFITS TO GRASSLAND FARMING FROM IMPROVED PRACTICES:

A current research program of the U. S. Department of Agriculture, aimed toward more efficient use of forage crops, has come up with some important facts relating to pasture stand establishment and forage utilization.

Present-day emphasis on grassland farming has helped point up a too-casual attitude toward forage crops among some American farmers and livestock producers. Many who would be acutely concerned because of a poor stand of wheat or corn can apparently look on a similarly poor forage stand with complacency.

Research now in its fourth year at USDA's Agricultural Research Center, Beltsville, Md., is showing that substitution of a few simple practices for seeding methods now commonly used can boost forage yields several times over in the first harvest.

In one experiment, cooperating agronomists and engineers compared broadcast seeding and fertilization with drill seeding and band fertilization. A tall-fescue and Ladino-clover mixture, seeded broadcast at the rate of 4 pounds of tall fescue and 1 pound of Ladino per acre, and fertilized at the rate of 750 pounds of 3-12-6 fertilizer per acre, yielded an average 817 pounds of weed-free dry matter per acre in the initial harvest. When the same mixture was drilled and fertilizer was banded one inch below the seed, per-acre yield of dry matter averaged 2,865 pounds. Similar widely divergent yields resulted when these two methods were compared using various rates of seeding and fertilization.

The researchers are now broadening their pasture-establishment studies to gain similar information about serecia lespedeza, orchard grass, and birdsfoot trefoil. They are initiating studies to learn the effect of placement of individual fertilizer elements —nitrogen, phosphorus, and potash—on stand establishment.

Pasturing Methods Compared

They are also attempting to determine if these better stands can be more efficiently used by livestock. Very preliminary results from dairy-cattle feeding trials indicate that milk cows will use more than enough pasture of high quality than is required for maximum milk production.

The scientists began last year comparing three types of pasture utilization by cows:

1. Normal rotation—cows grazing a large area for a period of 7 or 8 days and then rotated;

2. Strip grazing—cows confined to a new strip of pasture each day; and

3. Soiling—forage is cut each day and taken to the cows.

Though no figures are yet available from these comparisons, the research workers are finding that when cows are given a free hand—as in the normal rotation grazing method—they waste forage (and forage acreage) by picking and choosing. Under a controlled grazing or soiling system of management, less forage is wasted, with the result that more milk may be produced per acre.

For the larger operators and those who have equipment to do the job, the scientists believe that soiling may prove a good method of handling tall, fast-growing forage species such as alfalfa and grass-alfalfa mixtures well adapted to mechanical harvesting. In irrigated areas, where fast growth could be maintained over a longer period, soiling undoubtedly will have wider application than in areas without irrigation.

It is unlikely that soiling would be practical with low-growing, leafy forage plants. Both soiling and strip grazing allow desirable plant regrowth between grazing or harvesting periods.

Lady Anna Gypsie (VG) Goes to the BLUE RIBBON

LADY ANNA GYPSIE (Selling)
A VG 5-year-old rated Excellent for Mammary System, due after the sale to our son of the 1129-lb. Nancy Della May. Don't miss her!

You're Getting Two in One!

A Great Cow - A Valuable Calf

JERGENS HOLSTEIN FARM

A. H. and Donald H. Jergens

RD 2 HUTCHINSON, MINNESOTA

NOVEMBER 7 — WAUKESHA

- ☆ She is only 5 years old.
- ☆ Classified "EX" for Mammary System
- ☆ AR 2y 2X 470 F. 3.8%
- ☆ Her sire is Gold Medal (Pabst Sir Remer Fobes)
- ☆ Her dam has 660 lbs. fat.
- ☆ Due right after the sale to PRINCE X GYPSIE DELL, son of the 1129-lb. Excellent **Nancy Della May . . .**

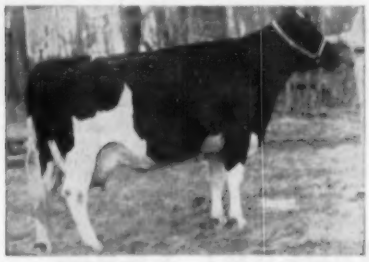

NANCY DELLA MAY (EX.)
7y 365d 2X 24851 4.5% 1129
(2X National Record when made)
Her son, Prince X Gypsie Dell, by a double grandson of Dunloggin Mistress La Princess, is the service sire!

OREGON ASSOCIATION AWARDS HOLSTEIN CALF

Each year the Oregon State Holstein Association sponsors a project whereby a registered Holstein calf is awarded to an outstanding 4-H boy or girl in the state of Oregon. The contestants are graded on such things as herdsmanship, showmanship, record keeping, number of projects, etc. Usually about six finalists are selected from a large group, and these finalists are interviewed by a committee of Holstein breeders and Agricultural Extension personnel. The award is usually made at the Oregon State Fair, directly following the open class Holstein show.

This year's winner was Jerry McDonald of Eagle Point, Oregon. Jerry won the registered Holstein heifer calf, Aldervale Miss Comet Martha, born on July 1, and selected from the herd of Edwin and Priscilla Barber of Nehalem, Oregon. The calf was sired by Valentine Comet Piebe Burke (a Carl Henry bred bull) and out of Aldervale Maggie Perfection, a cow with a 2X 305 day record of 580 pounds of butterfat. The "Valentine" bull, incidentally, was sire of the First and second Prize Junior Heifer Calf at the Oregon State Fair.

Previous award winners were Marilyn Ireland of Forest Grove in 1953 who won a heifer selected from the C. J. Berning herd at Mount Angel. This year the heifer showed as a Senior Yearling in the 4-H show and was first in her class and Reserve Champion. Last year, 1954, Mahlon Grimes of Harrisburg, won a heifer calf selected from the Sun Acres Farm of Troutdale. This year, that heifer calf is a Junior Yearling and won a Blue Award. Mahlon's father, Edgar, was the first calf award winner when the project started back in the 1920's. Today, Edgar Grimes is one of the leading Holstein breeders in the state of Oregon and, at present, is the president of the Oregon State Holstein Association.

Ranking next to Jerry in the Calf Award Contest was Virginia Higginbotham of Central Point, Oregon. It is interesting to note that Jerry and Virginia come from the same (Jackson) County.

Submitted by: George E. Blosser, National Holstein Fieldman.

PIONEER
Dry & Freshening
A feed with all the answers.
PIONEER DRY & FRESHENING
See Page 165

Waukesha Dairy Cattle Sales and Service
. . . QUALITY HOLSTEINS . . .
Write for information — Will be glad to help you. We also buy on order.
FRANK SWARTZ — Phone Liberty 7568
— P. O. Box 141 —
Waukesha —:— Wisconsin
ED WEYKER — Phone Liberty 2-2318

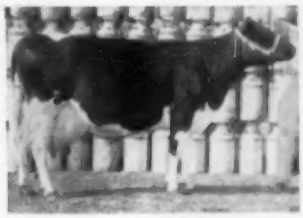

WA HIA INKA DIXIE SEGIS PONTIAC
VG at 12y.
Lifetime:
152,662 M 5,617 F 2X
11-0 365d 2X 21741 863.2
Current lactation:
12-4 178d 2X 10190 402.6
(inc)

Buyer's Choice

FULL BROTHERS
With VG 150,000-lb. Dam

We retained "Dixie's" yearling son for our own use. As we now have a younger full brother, and do not need either immediately, we can offer you a choice. The other bull will be kept for our own herd.

Both bulls are sired by Posch Ormsby Supervisor, an inbred son of a proven son of Posch Ormsby Fobes 11th. His maternal sister has 8035 M 296.5 F in 140 days to date at 2y 5m.

Dixie's 22m old son: $450
Dixie's 6m old son: $350

May we send you full details?

KANAWAKA HOLSTEINS
FRANCIS R. WEMPE — R. D. 1, LAWRENCE, KANSAS

NOW! an enzyme-action
MASTITIS treatment
DR. LEGEAR'S HYPO-ZYME-6

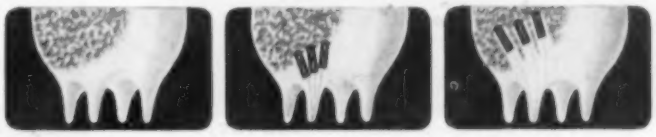

in the new professional-type hypo-syringe

One of the chief problems in treating mastitis is the collection in the udder of coagulated milk, fibrin and cell debris caused by the mastitis infection. HYPO-ZYME-6 ends this problem! Added enzyme in this new formula dissolves the blocking mass so that the powerful antibiotics and germ killers can go to work! 300,000 units of Penicillin, 200 mg. Dihydrostreptomycin, Sulfanilamide, Sulfathiazole and Cobalt Sulfate PLUS Proteolytic Enzyme . . . this is HYPO-ZYME-6 . . . the most effective formula known for the treatment of mastitis. Be prepared . . . get it in the economical "handy dozen pack"!

HYPO-ZYME-6
PENICILLIN
SULFATHIAZOLE
COLBALT SULFATE
DIHYDROSTREPTOMYCIN
SULFANILAMIDE
PROTEOLYTICENZYME

DR. LEGEAR Medicine Company
ST. LOUIS 16, MISSOURI

Advertise in the Holstein-Friesian World

Watertown Blue Ribbon

Clyman Farms — Watertown, Wisconsin

TUESDAY — NOVEMBER 8th

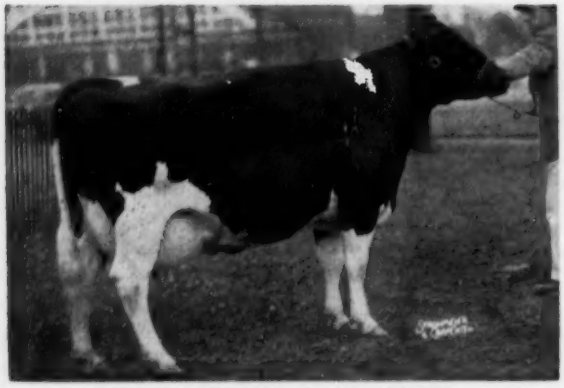

CHAPELL HILL PIEBE BURKE (EX)
Headed for 500 lbs. Fat this Lactation
First prize four-year-old at the Canadian Royal 1954 and nominated for All-American. Third prize 3-year-old at Waterloo 1953.
Due this fall to the service of the Reserve All-American Christy Hometead Foreteller (EX).
Consigned by PIPER BROTHERS, Watertown, Wis.

75 HEAD

Location:

THE DARCEY SALE PAVILION
7 Miles North of Watertown, Wis.
On Highway 26
SALE STARTS AT 11:30 A. M.

INTER CREEKEN JUNO SOVEREIGN
1st 2-yr-old Iowa State Fair 1955
2nd 2-yr-old All-Iowa Show 1955
8th prize 2-yr-old Waterloo, 1955
A granddaughter of Sovereign fresh in August.
Consigned by ALFRED M. PAPER, Stockton, Iowa

WINDY SHADE POSCH BELLE OLLINE (EX)

2y—365d—2X	13059 m.	456.2 f.	(AR)
3y—242d—3X-2X	12820 m.	494.3 f.	(DHIA)

Daughter of Winterthur Posch Ormsby Fobes (VG-(3M) from a granddaughter of Montvic Rag Apple Netherland. Fresh Sept. 29 and selling open.
Consigned by ATHLONE FARMS, T. E. Courtney, DeKalb, Ill.

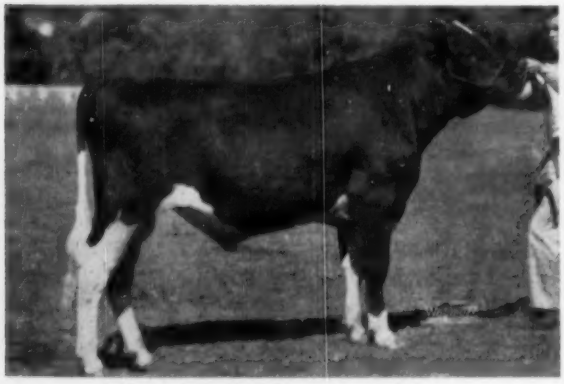

SKOKIE CREATION ROEBUCK
Born June 19, 1954
Son of Ravenglen Creation (EX) from a Franlo Chip Roebuck daughter that classified VG at 2y and made 14949 m. 618 F 4.1% at 2y. Granddam junior champion Minnesota State Fair 1948.
Consigned by ELMWOOD FARMS, Lake Forest, Ill.

SKOKIE CREATION MAISIE
A daughter of Ravenglen Creation (EX) from a 637-lb. VG Show Cow. Bred February 22 to Skokie Golden Cross.
Consigned by ELMWOOD FARMS, Lake Forest, Ill.

Baird & Darcey, Sale Mgrs.

Watertown, Wis.

The Day After the Blue Ribbon Sale at Waukesha

— SELLING —

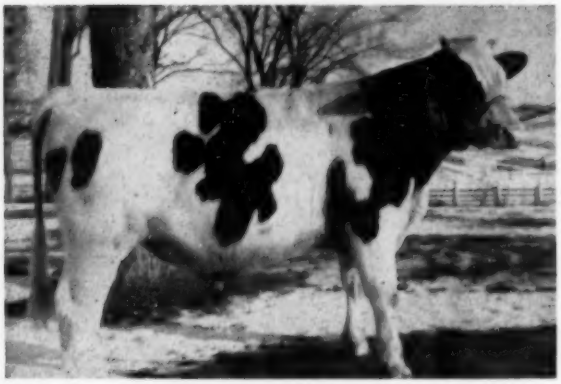

RUBY ACRES LEADER PRINCE
A son of Wis Leader (EX-GM), who sired the first prize Get at Waterloo 1955. The dam, Ventnor Bessie Fobes with 16965 m. 682 f.
RUBY ACRES, Elkhorn, Wis.

— SELLING —

VIGO LEADER RECOVERY
Another son of Wis Leader (EX-GM), born March 1, 1955, from a dam that classified VG at 2 yrs. with Excellent Fore Udder, and made 16230 m. 558 f. at 3 yrs.
ELSMER BERG & SON, Brownsville, Wis.

SELLING WITH TWO DAUGHTERS

BO-CANN BURKE CHARITY GREAT
A 5-yr-old son of Pabst Burke Creator (VG-SMP), who is a son of Burke from the former national champion 904-lb. junior 3-yr-old. His dam, Wis Charity (VG), the 1000-lb. daughter of Weber Burke Cyclone. Two good daughters from high record dams sell with him.
BO CANN FARMS, Fall River, Wis.

— SELLING —

GRAY VIEW SYMBOL PATRICIAN
Fourth prize bull calf at the National Dairy Cattle Congress 1955. He is a son of Wis Symbol (Leader from Venus) out of a GP 544-lb. 2-yr-old daughter of Pabst Burke Tritomia Don (EX-GM), one of the most popular sons of Burke.
GRAY VIEW FARM, Union Grove, Wis.

— SELLING —

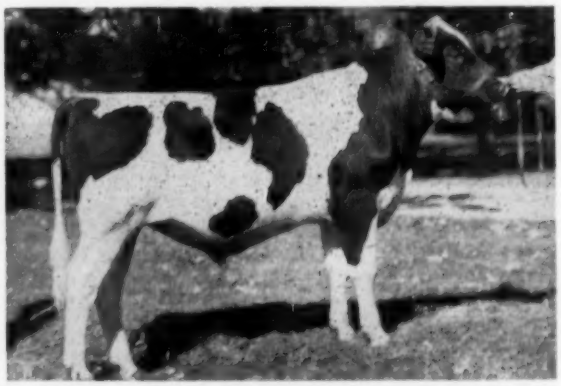

DEAN BURKE BELVALE
A paternal grandson of Carnation Homestead Highboy (EX-GM) from Waldholm Ardic Burke Vale (VG-89 pts), 8th aged cow at Waterloo 1955 and 3rd or 4th at several state fairs this year and last, she now on test and promising 1100 lbs.
PABST-KNUTSON, Oconomowoc, Wis.

— SELLING —

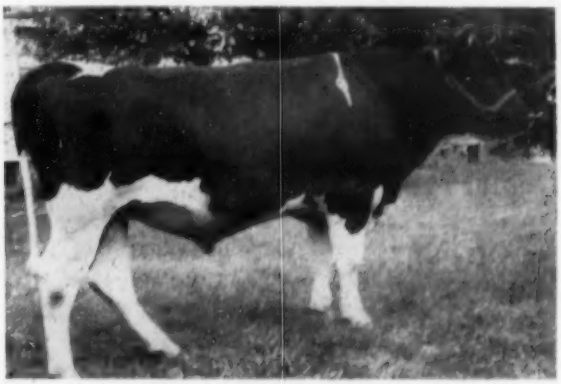

ROAMER WAYNE GOOD LUCK
A May 1955 calf by Pabst Roamer (EX-GM) and from Violet Farm Bo-Cann Fobes, State Champion junior 4-yr-old 305 days 2X with 733.2 f., finishing year with 856.3 f. Also has 643 f. in 305 days at 2y-10m, second high in state in HIR, finishing year with 787 f. .. FRED LUECK, Ixonia, Wis.

SEE NEXT PAGES →

The Watertown Blue Ribbon Sale

Features Two Great Carnation Heifers

SIRE OF "BESSIE" – GRANDSIRE OF "TOPS"

CARNATION PROFESSOR (VG)
A prize winning son of Hallrose Progressor (EX-GM) from a VG 908-lb. daughter of a 1066-lb. cow.

MATERNAL GRANDDAM OF "BESSIE"

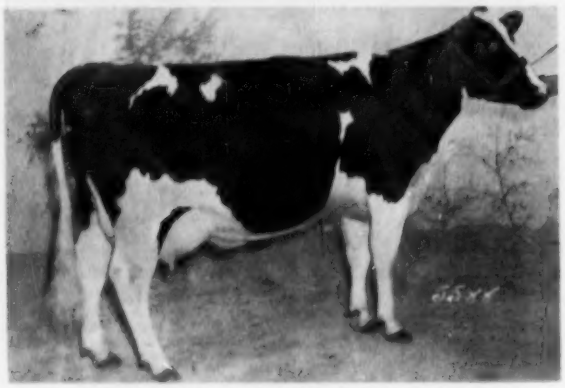

CARNATION TILDA HEILO BESSIE (VG)
A 762-lb. 4.4% daughter of Carnation Black Magic from a 985-lb. 4.5% dam.

– SIRE OF "TOPS" –

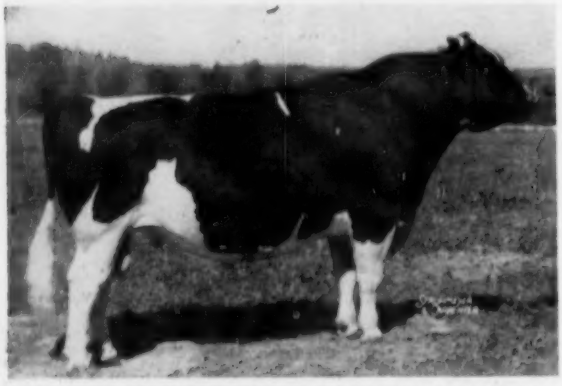

CARNATION HOMESTEAD REVELATION (EX-SMP)
One of the foremost sons of Governor of Carnation from a VG 1174-lb. dam that has two Excellent daughters and an Excellent son.

1. CARNATION SUZY MADCAP BESSIE
Born Oct. 2, 1954

A daughter of Carnation Professor (see picture) from Carnation Violet Tilda Bessie, with 2y–3X–365d 16440 m. 4.1% 669.4 f. She is sired by Carnation Imperial Madcap Lad (VG-GM) and from Carnation Tilda Heilo Bessie (see picture) a VG 762-lb. 4.4% daughter of Black Magic from a 985-lb. dam.

2. CARNATION SKYLARK SUZY TOPS
Born March 10, 1955

A daughter of Carnation Homestead Revelation (EX-SMP) from a Carnation Professor daughter that is now on test and making a nice junior 2-yr-old record, testing right at 4% so far.

Second dam is Carnation Heilo Topsy, with records up to 899 lbs. fat and testing 3.9 to 4% every year. She is a daughter of Carnation Governor Imperial from a 997-lb. 10-yr-old dam.

THESE TWO CHOICE HEIFER CALVES
Come from
THE HEART OF CARNATION

A Great Bull from Pabst's

PABST LEADER DEAN WALKER
Born March 6, 1955

A son of Pabst Leader (EX-GM) from a 691-lb. 3.8% junior 2-yr-old daughter of Pabst Roamer Dean Walker Lad (EX-GM). His full brother, one year older, is the Piper Farms herd sire, Pabst Leader Walk, pictured below, who is burning up the 1955 show circuit, winning the junior yearling class at both the National Dairy Cattle Congress and Wisconsin State Fair and Grand Champion at Jefferson County Fair.

PABST FARMS Inc,. Oconomowoc, Wis.

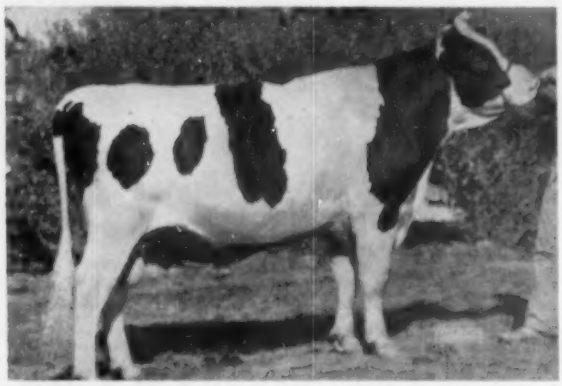

PABST LEADER WALK
First prize junior yearling at Waterloo and Wisconsin State Fair in 1955, junior and grand champion at Jefferson Co. Fair.

Look Them Over at Watertown, Nov. 8

— HER SON CONSIGNED —

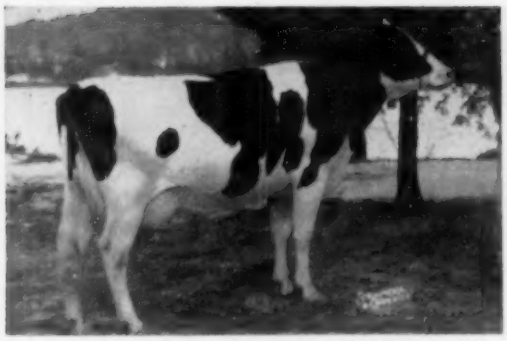

ELKHART BURKE BEE (VG)
A 512-lb. 3-yr-old daughter of Pabst Burke Pontiac.
Her son, born July 18, 1954, and sired by an 850-lb. son of Wis Masterpiece, is consigned by—
LAKESIDE FARMS, Elkhart Lake Wis.

— SELLING —

ELMER BROOK CAROL HOMESTEAD (VG)
2y10m 365d 2X 12757 m. 480 f.
A grand young cow, bred to freshen Nov. 20 to a 670-lb. fat son of Hoesly Pride.
RALPH T. ELMER, Monticello, Wis.

— SELLING —

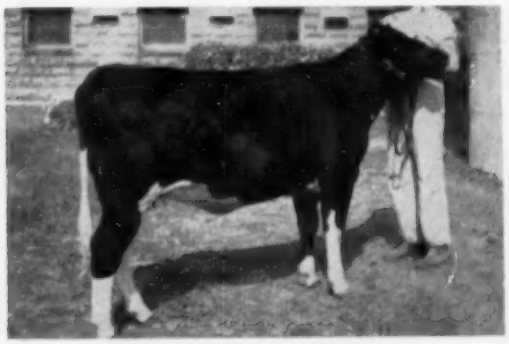

WIS GLORIOUS
A daughter of Wis Junior Burke Chief (a linebred Burke) from Wis Glamour, with 2y1m—2X 15239 m. 600 f. Bred to Wis Symbol.
WISCONSIN STATE REFORMATORY, Green Bay, Wis.

— HER GRANDSON CONSIGNED —

PABST REGAL CANARY (VG)
An 1141-lb. daughter of Pabst Regal (EX-GM)
Selling is a son of Pabst Roamer Crusader, son of Roamer from the 1141-lb. cow pictured above. The dam is a GP 607-lb. daughter of Regal from a VG 642-lb. 2-yr-old daughter of Burke.
ROEHL BROS., Edgerton, Wis.

— SELLING —

CRESTHAVEN MISTRESS BUSBY (VG at 3y)
Fifth prize 3-yr-old at Waterloo 1955
A daughter of Creston Grand Master from a VG high record daughter of Sir Bonny Ormsby 15th (VG-GM). Will be fresh before sale.
ALFRED M. PAPER, Stockton, Iowa

— SELLING —

WIS GINGER BURKE
Another daughter of Chief, her dam with 2y2m—2X 17449 m. 742.8 f. Also bred to Wis Symbol, a 964-lb. son of Wis Leader (EX-GM).
WISCONSIN STATE REFORMATORY, Green Bay, Wis.

Sale Managed by

Baird & Darcey, Watertown, Wis.

TO THE WATERTOWN BLUE RIBBON SALE

— DAM OF BULL SELLING —

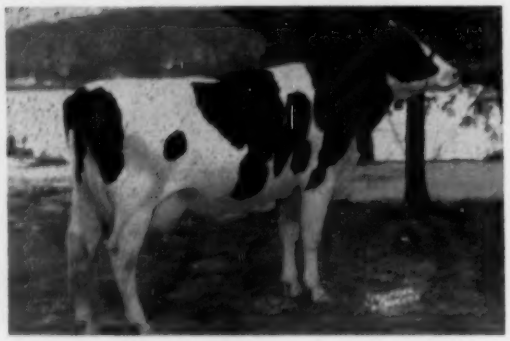

ELKHART BURKE BEE (VG)

2 yr.	324d	2X	12,592 M	481 F.
3 yr.	331d	2X	14,810 M	512.6 F.

"Bee" is sired by a SMP son of old Burke, her dam has 718.5 F., next dam, 657.4 F., next dam, 751 F., all 2X.

The bull calf is **ELKHART WISBURKE BEAU** born 9-18-54. His sire is Wis Masterpiece Roma, VG, our 850-lb. son of the All-Am. Wis Masterpiece.

The heifer selling is **ELKHART REGAL DAISY MAE** she was born 10-31-53 and was bred 3-30-55 to Westmount Reflection, our 104,670-lb. son of Reflection Sovereign.

See these two at WATERTOWN on TUESDAY, NOVEMBER 8

— DAM OF HEIFER SELLING —

SUNNYSIDE BESS DAISY HARK (VG)

6 yr.	317d	2X	12,062 M.	403 F.
7 yr.	305d	2X	12,343 M.	437 F.
8 yr.	365d	2X	14,240 M.	447 F.

Heifer is sired by Nicland Burke, GP, a proven Regal son that saw considerable service here; his proof, 1st 5 daus. plus 2,365 M. and 48 F.

The Home of "Elkhart" Holsteins

Lakeside FARM
ELKHART LAKE, WIS

A Raven Daughter Out of Dina

Will Represent Ruby Acres

At the Watertown Blue Ribbon Sale — Nov. 8

RUBY ACRES RAVEN DINAH 3579617

Truly a heifer of Blue Ribbon quality for the Blue Ribbon Sale — one that is bred right for the most discriminating buyer.

Sire: WEBER HAZELWOOD BURKE RAVEN
Excellent — Gold Medal

One of the most popular sires at Pabst Farms today and deservedly so—not only for his three close crosses to Burke but for the quality and production of his daughters, these including the Reserve All-American Get of last year.

Raven is in heavy service not only at Pabst Farms but also dozens of other good herds that get his semen regularly. He has six Excellent daughters and his 66 tested daughters have records up to 1085 lbs. fat.

Dam: MAYTAG SUNNYSIDE DICTATOR DINA
AR—2X—365d 11365 4.2 475.9

We bought her as a calf in the Maytag Dispersal and made the above record on her.
She represents the heart of the old Maytag breeding program, being a granddaughter of two of the greatest of the old Maytag herd sires, Sir Ormsby Fobes Dictator and Maytag Ormsby Fobes (VG-GM).

Her two granddams are Bess Ormsby Fobes Sunnyside De Kol (883 f.) and Ermval Dinah Korndyke Ormsby (808 f.), old "Dinah" herself, representing two top brood cow families.

"YOUNG DINAH" is Due Dec. 11, 1955 to the Services of
RUBY ACRES REGAL
Son of Pabst Regal (EX-GM) from Maytag Ormsby Fobes Bess, another great daughter of Maytag Ormsby Fobes

Ruby Acres — Elkhorn, Wis.

S. D. RUBY, Owner **FLOYD PECK, Manager**

A Fine Pair of "CHIEF" Heifers

From Green Bay to Watertown, Nov. 8

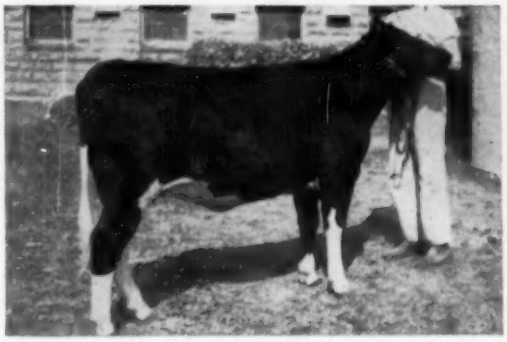

WIS GLORIOUS
Daughter of Wis Glamour, with a record of 2-1 2X 15239 m. 600 f.

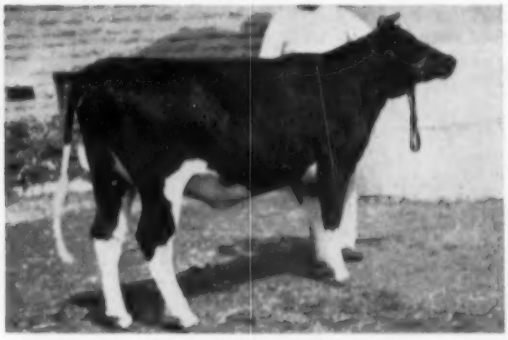

WIS GINGER BURKE
A daughter of Wis Nahretta, with a record of 2-2 3X 17449 m. 742.8 f.

Both Sired by WIS JUNIOR BURKE CHIEF

An intensely linebred Burke bull that has been doing a job at Green Bay.

Both Bred to WIS SYMBOL

Son of Wis Leader (EX-GM) from Wis Venus with 964 lbs. fat and four lactations averaging (actual figures) 20824 m. 3.7% 761 f.

Wisconsin State Department of Public Welfare

W. W. KINYON, Farm Supervisor — **State Capitol, MADISON, WISCONSIN**

GRAY VIEW SYMBOL PATRICIAN

Goes to Watertown, Tues., Nov. 8

GRAY VIEW SYMBOL PATRICIAN
Born Aug. 8, 1954

4th prize bull calf at the recent National Dairy Show, Waterloo.

See Him at Watertown, Nov. 8

WIS SYMBOL
This is the bull that Archie Sandberg bred for their own use at Green Bay. He is the sire of the 2nd bull calf and 4th heifer calf at Wisconsin 1955.

GRAY VIEW B D PANSY-TOO (GP)
2-0 2X 365d 16137 3.4 544
(On test again)

WIS LEADER (EX-Gold Medal)

41 Dtrs. Avg.	14201	3.46	491
Dams Avg.	14464	3.27	473
	—263	+.19	+18

WIS VENUS
4 recs. average (actual)
20824 m. 3.7% 761 f.
Highest Record
9-10 3X 365 24227 946

PABST BURKE TRITOMIA DON
(EX-Gold Medal)

45 Dtrs. Avg.	13798	3.7	505
Dams Avg.	13558	3.6	482
	+240	+.1	+23

A son of Burke

GRAY VIEW EMPRESS PATRICIA (GP)

2-5	2X	305d	12294	3.4	422
3-6	2X	305d	14411	3.5	497
3-6	2X	365d	15843	3.5	555

A daughter of Gray View Patty Fobes with
9 lacts. (2X) 150,000 m. 5,300 f.
7-1 2X 305d 20000 m. 725 f.

GRAY VIEW FARM

HARVEY A. NELSON & SONS

Union Grove - - - - - - **Wisconsin**

OREGON STATE FAIR

It was a sunny day with the temperature in the 90's for this year's annual showing of Holsteins at the Oregon State Fair. A total of 81 entries were led before the eyes of the judge, Prof. Harold Ewalt, Extension Dairyman at Oregon State College. It was a strong show and veteran breeders commented that the quality rated about as high as any of the previous state fair shows. The judging took place at the state fairgrounds at Salem, on September 6th.

It was the veteran show bull, Linmere Renown Valiant, that was named First Prize Aged Bull, Senior and Grand Champion for A. P. Ireland and Son, Forest Grove, Ore. This same bull has been Grand Champion at the last two Oregon State Fairs and the last two Pacific International Livestock Expositions. He is sired by Carnation Linmere Renown and out of a veteran Lindow show cow, Linmere Hazel Vanity. The main competition came from the Second Prize Aged Bull, TyVic Ever May, owned by Ever May Farms, Forest Grove, Oregon. After considerable deliberation, Prof. Ewalt gave the Grand Championship to the Linmere bull and the Reserve Championship to the Ty-Vic bull, commenting that he made the placing largely because of the superiority of the former in the front end, especially in the heart and over the shoulders. The Junior Champion Bull was Linmere Rozetta Ivan, a Hallrose Ranger son, owned by the Lindow Brothers of Portland.

In the female classes, it was again the Lindows that dominated the Championships. Judge Ewalt chose as Senior and Grand Champion Female the First Prize Three-Year-Old Cow, Linmere Rozetta Beauty, owned by the Lindow Brothers. A very well-balanced individual, she was also Second Prize in the Best Uddered class. Two years ago she was Junior Champion at the Pacific International and nominated for All-American Senior Yearling. She is sired by Hallrose Ranger and out of the Third Prize Aged Cow at the show, Linmere Hazel Beauty. A two-year-old, Lone Fir Hazel Lass, an entry of Elmer and Melvin Bernard of Carlton, was named Reserve Grand Champion Female. She was also First Prize in the Best Uddered class. The Junior Champion Female was the First Prize Senior Yearling, Linmere Pontiac Varietta, owned by the Lindow Brothers. She was the daughter of Carnation Ormsby Pontiac Imperial.

The groups were also largely dominated by the Lindow Brothers. It was the Hallrose Ranger Get that won the Get-of-Sire class, while the Produce-of-Dam was won by Linmere Hazel Beauty.

The date previous to the open Holstein show, a very successful 4-H dairy show was held. The Grand Championship in the 4-H Holstein division was won by Patsy Frakes, daughter of Holstein breeder, Jim Frakes, of Bend, Oregon. Miss Frakes won with her Aged Cow entry.

Following are detailed placings:

Junior Bull Calf:
1. Lone Fir Hazel Duke (Elmer & Melvin Bernards, Carlton, Oregon); 2. Linmere Rozetta Iva (Lindow Brothers, Portland); 3. Ever May Gentleman (Ever May Farms, Forest Grove).

Senior Bull Calf:
1. Linmere Rozetta Ivan (Lindow Brothers); 2. Aldervale Colony Comet Burke (Aldervale Holstein Farm, Nehalem).

Junior Yearling Bull:
1. Linmere Rozetta Image (Lindow Brothers); 3. Dupine Newel Maytoo Quantity (Grimes Brothers, Harrisburg).

(Please turn to page 66)

OLLINE Goes to Watertown — Nov. 8

WINDY SHADE POSCH BELLE OLLINE
Excellent
Either Excellent or VG in Every Category

AR — 2y—365d—2X	13059 m.	3.5%	456.2 f.
DHIA — 3y—342d—2X	12820 m.	3.8%	494.3 f.

Fresh Sept. 29 and Selling Open

SEE THEM BOTH — AN EXCELLENT COW — A JR. YRLG.
At Watertown, Nov. 8

An Excellent Daughter

of

A Gold Medal Sire

The Excellent cow that we had planned to sell at Watertown had to be withdrawn, so we substituted this Excellent cow who is a daughter of the Gold Medal Sire, Winterthur Posch Ormsby Fobes.

A beautiful cow, a profitable producer and bred to be the foundation kind.

Also Consigning
HICKORY CREEK GRACE OF ATHLONE
Born June 28, 1954

Selling Open

A daughter of Willow Springs Crescent Prince from Hickory Creek Gracious Fobes, (V. G.) with HIR 2y—2X—305d 10676 m. 3.8% 419 f.
This dam was first prize jr. Yearling at Ohio State Fair. She comes of a rich Crescent Beauty-Admiral combination and is a granddaughter of our own old brood cow, Athlone Admiral Grace (EX), with 2X records up to 919 lbs. fat, 4.1%.

The 2nd dam is an Excellent 745-lb. daughter of Jule King Fobes.

ATHLONE FARM

T. E. COURTNEY, DeKalb, Ill.

Three of Our Best Females

To the Watertown Blue Ribbon

— CONSIGNED — — CONSIGNED —

INTERCREEKEN JUNO SOVEREIGN
Born December 27, 1952
First prize 2-yr-old at Iowa State Fair 1955, second at the All-Iowa Show and 8th in a strong class of 33 at the National Dairy Cattle Congress at Waterloo.
She is sired by a VG proven son of Montvic Rag Apple Sovereign. Fresh in early August, just at the start of the show season, and milking up to 50 lbs. a day on the circuit.

CRESTHAVEN MISTRESS BUSBY (VG)
Born January 13, 1952
Fifth prize three-year-old in a class of 29 at Waterloo National 1955. She has just been classified VG as a short-age three-year-old.
Her sire is Creston Grand Master (VG-SMP) son of Twenty Grand and Mistress Queen. Her dam is a high record VG daughter of Sir Bonny Ormsby 15th (VG-GM). Will be fresh before sale.

Both of these young show cows were short age for class this year and at Waterloo both were well along in lactation. Both are likely to come out some time when just "right" and make quite a bit of trouble for some of the competition.

Also Consigning a Mature Cow

Manahans Var Fanny

7 Years Old

Just Fresh and Milking 70 Lbs. a Day

Has 445 Fat at 2 yrs.

A granddaughter of Dunloggin Dean Var, famed Harden Farms herd sire, who got his early start in Iowa.

SHE WILL MAKE A GOOD FOUNDATION COW FOR SOMEONE

* * *

And Here is Our Bull Offering

Just Turned a Year Old — Ready for Service

Sire: SKOKIE PRINCE ROYAL
Our son of Dunloggin Lochinvar Prince (EX-GM) from Colony Lilith Fobes Colantha (EX) with a 3-yr-old record of 855.4 f. in 365 days and 749 f. in 305 days. He is full brother to Skokie Princess Lilith, National Champion senior 2-yr-old with 932.8 lbs. fat, 4.6% on 2X.

Also full brother to the former Elmwood herd sire, Skokie Prince Lilith (SMT), who is sire of the National Champion 1146-lb. senior 3-yr-old.

Dam: ILLIANNA BURKE FLORIE
On test as a junior two-year-old and promising about 525 lbs. fat on strictly 2X.

She was second prize 4-H heifer at Iowa State Fair this year.

She is a daughter of Skokie Regent Supply Master from Maytag Burke Florie, a daughter of the Pabst Burke Breeze Tritomia from Ventnor Floria Ormsby Fobes (EX), the famed Reserve All-American and state champion producer that wrote so much history in the Stewart and Maytag herds.

THIS CALF WILL BE A GOOD HERD HEADER FOR SOME GOOD HERD

Illianna Holstein Farm — Alfred M. Paper, Stockton, Iowa

Crusader Son to Watertown

ROEHL SIR REGAL PABST — Born Sept. 27, 1954

Son of Pabst Roamer Crusader, our son of Pabst Roamer (EX-GM) from the 1141-lb. Regal daughter pictured. His dam is a 658-lb. 2X daughter of Regal. Second dam a 642-lb. 2-yr-old daughter of Burke. Third dam "Senorita," former National Champion junior 3-yr-old with 904 lbs. fat.

SEE HIM AT THE WATERTOWN BLUE RIBBON, Nov. 8

Willow Hollow Farm

EDGERTON Route 3 WISCONSIN

On Highway 106 between Fort Atkinson and Edgerton

ROEHL BROTHERS LYLE OGDEN, Mgr.

CERTIFIED — ACCREDITED — CALFHOOD VACCINATED

CRUSADER'S DAM

PABST REGAL CANARY (VG)

The 1141-lb. fat, 4.3% second highest record daughter of Pabst Regal (E-GM). Her son by Pabst Roamer (E-GM) is our senior herd sire, whose daughters are being bred to the Pabst Farms herd sires by artificial insemination.

OREGON STATE FAIR

(Continued from page 64)

2-Year-Old Bulls:
1. Linmere Rozetta Viceroy (Lindow Brothers); 2. Ever May Sovereign Reliance (Ever May Farms).

Aged Bulls:
1. Linmere Renown Valiant (A. P. Ireland & Son, Forest Grove); 2. TyVic Ever May (Ever May Farms)

Junior Champion Bull:
1. Linmere Rozetta Ivan (Lindow Brothers)

Senior & Grand Champion Male:
1. Linmere Renown Valiant (A. P. Ireland & Son)

Reserve Grand Champion Male:
1. TyVic Ever May (Ever May Farms)

Junior Heifer Calf:
1. Aldervale Beth Comet Burke (Aldervale Holstein Farms, Nehalem); 2. Aldervale Cherry Ann Lady Burke (Aldervale Holstein Farms); 3. Dairyfolks Segis Valiant (A. P. Ireland and Son)

Senior Heifer Calf:
1. Lone Fir Hazel Lola (Elmer & Melvin Bernards); 2. Lone Fir Hazel Dell (Elmer & Melvin Bernards); 3. Lone Fir Hazel May (Elmer & Melvin Bernards)

Junior Yearling Heifer:
1. Dairyfolks Lass Inka Val (A. P. Ireland & Son); 2. Rosaryvale Madcap Esther (Maurice and Mary Bernards); 3. Dairyfolks Segis Inka Val Two (A. P. Ireland & Son)

Senior Yearling Heifer:
1. Linmere Pontiac Varietta (Lindow Brothers); 2. Rosaryvale Magic Star (Maurice & Mary Bernards, Carlton); 3. Lone Fir Hazel Walker (Elmer & Melvin Bernards).

2-Year-Old Heifer:
1. Lone Fir Hazel Lass (Elmer & Melvin Bernards); 2. Linmere Rozetta Becky (Lindow Brothers); 3. Lone Fir Hazel Jane (Elmer & Melvin Bernards).

3-Year-Old Cow:
1. Linmere Rozetta Beauty (Lindow Brothers); 2. Trelwaren Beaulah Bessie Burke (Milton Daniels, Newberg); 3. Linmere Rozetta Valentine (Lindow Brothers)

4-Year Old Cow:
1. Linmere Rozetta Vee (Lindow Brothers). 2. Dupine Jester Francy Milady (Grimes Brothers); 3. Linmere Rozetta Vina (Lindow Brothers)

Aged Cow:
1. Linmere Rozetta Irma (Lindow Brothers); 2. Dupine Jester Artis Lilly (Grimes Brothers); 3. Linmere Hazel Beauty (Lindow Brothers)

Junior Champion Female:
1. Linmere Pontiac Varietta (Lindow Brothers)

Senior & Grand Champion Female:
1. Linmere Rozetta Beauty (Lindow Brothers)

Reserve Grand Champion Female:
1. Lone Fir Hazel Lass (Elmer & Melvin Bernards)

Junior Get-of-Sire:
1. Hallrose Calvin (Elmer & Melvin Bernards); 2. Linmere Renown Valiant (A. P. Ireland & Son); 3. Dupine Gettie Flo Onward (Edward Grimes)

Get-of-Sire:
1. Hallrose Ranger (Lindow Brothers); 2. Linmere Inka (A. P. Ireland & Son); 3. Hallrose Calvin (Elmer & Melvin Bernards)

Production Class:
1. Linmere Hazel Beauty; 2. Montaposa Homestead Jewel; 3. Aldervale Queen Hazel.

Dairy Herd:
1. Lindow Brothers; 2. Grimes Brothers; 3 A. P. Ireland & Son.

Best Uddered Cow:
1. Lone Fir Hazel Lass (Elmer & Melvin Bernards); 2. Linmere Rozetta Beauty (Lindow Brothers); 3. Linmere Rozetta Irma (Lindow Brothers)

Best Three Females:
1. Lindow; 2. Bernards; 3. Grimes.

Produce-of-Dam:
1. Linmere Hazel Beauty (Lindow Brothers); 2. Dairyfolks Tips Romeo Princess (A. P. Ireland & Son); 3. Linmere Hazel Vanity (Lindow Brothers).

Reported by George E. Blosser, National Holstein Fieldman.

PACIFIC NATIONAL EXHIBITION VANCOUVER, B.C.

The three well known British Columbia herds of Colony Farm, Essondale; Leslie Gilmore, Steveston and J. Grauer & Sons, Sea Island, staged a battle royal with a few good licks administered by Washington-State breeder Jack Constantine, Kent, Washington. Colony Farm's winnings included 9 firsts, 8 seconds and 8 thirds, Grand Champion cow, junior champion bull and reserve junior champion female. Grauer & Sons, had the Grand Champion bull, their winning 3 year old, and a score of 6 firsts, 10 seconds and 5 thirds. Gilmore, accounted for 8 firsts, 5 seconds and 3 thirds and had the reserve grand champion female and junior champion female.

Jack Constantine took two first places, both on mature animals, these being his aged bull who was also reserve grand champion of the show, and the winner in the dry aged cow class. Colony won the open get-of-sire with a group by Colony Cyclone Vale Sir Vrouka, while Gilmore had two groups by Spring Farm Hope in the junior get-of-sire which placed first and fifth. Following are the details of the championship winners.

Senior and Grand Champion Bull:
J. Grauer & Sons, Sea Island, B. C., on Frasea Vrouka Sir Jewel 240522. (1st 3 year old) **Reserve:** Jack Constantine, Kent, Wash. on Carnation Revelation Masterman 1054507. (1st Aged Bull)

Junior Champion Bull:
Colony Farm, Essondale, B. C. on Colony Vale Sir Cyvro 246710. (1st Sr. Yearling). **Reserve:** Leslie Gilmore, Steveston, B. C. on Gilmore Hi-Hope 246213. (2nd Sr. Yearling).

Senior and Grand Champion Female:
Colony Farm, Essondale, B. C. on Colony Miranda Ena 727927. (1st Aged Cow in milk) **Reserve:** Leslie Gilmore, Steveston, B. C. on Lady Flood Countess 862589. (2nd Aged Cow in Milk)

Junior Champion Female:
Leslie Gilmore, Steveston, B. C. on Gilmore Lady Hope 1809863 (st. Sr. yearling). **Reserve:** Colony Farm, Essondale, B. C. on Colony Vale Ena Cyvro 1156895. (1st Sr. Calf)

BULL OWNED BY BROWN & MILLER

The grand champion bull at the Michigan State Fair, Gomar Hickory Creek Lad 1188554, is owned by a partnership of A. N. Brown, Brownson Farms, Jonesville, Mich., and H. A. Miller & Sons, Williamston, Mich. The **World** report of the fair omitted Mr. Brown's name as co-owner, our apologies.

PIONEER
15 Pelleted Flake
Ask the man that made the 1,000 pound record.
PIONEER DAIRY FEEDS
See Page 165

Our Kentucky State Fair Grand Champion

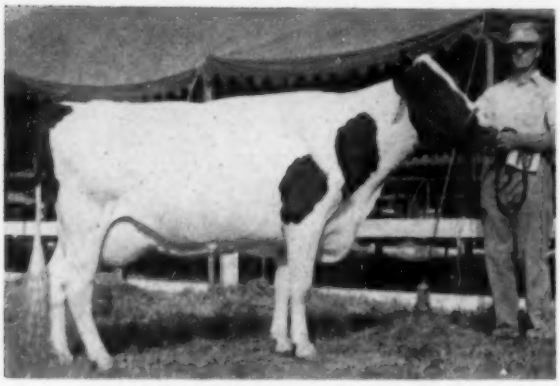

WHITE HEIGHTS SHIAWANA ROSE

WHITE HEIGHTS SHIAWANA ROSE

WAS FIRST 4-YR. OLD, SENIOR AND GRAND CHAMPION AND WINNER OF BEST UDDER CLASS AT THE 1955 KENTUCKY STATE FAIR

She is a daughter of the SMP sire, Shiawana Guardian Homestead. Her dam is a daughter of Dellinger Colantha Sir Admiral. At Kentucky we also had first aged cow on White Heights Monogram Pansy, our daughter of Commander Monogram, her dam also a daughter of Dellinger Colantha Sir Admiral.

Featuring — the Dellinger Colantha and Rag Apple Cross of Lauxmont Admiral Rag Apple Della and Montvic Monogram in our breeding operations.

Commander Monogram was a son of Montvic Commander from Miss Monogram, a daughter of Montvic Monogram with 606 F. on 2X. Dellinger Colantha Sir Admiral was a son of Dellinger Sir Echo Glista from the Nat. Champion, Dellinger Ona Colantha Rose, 871 F., 365d, 2X at 14 yrs.

JOHN W. DELLINGER — WHITE HEIGHTS FARM
JEFFERSONVILLE INDIANA

Russ-Glo Farm

Has Several
Outstanding Future Herd Sires
For Sale

Sired by:
HICKORY CREEK BARONET

Grand Champion Kosciusko Co. Fair 1954. 2nd 2-yr-old Indiana State Fair (1st Indiana-owned). Member 2nd Senior Get, Ill. State Fair 1953. 5th Sr. Yrlg. Wis. State Fair 1953.

"Baronet" is siring very well balanced offspring, showing beautiful dairy character. His calves have been winning in the show ring.

"Baronet" is sired by the VG Willow Springs Crescent Prince and from Segis Tritomia Alcartra (EX) with 5y 365d 2X 17775 717, nominated for All-Am. 2-yr-old, 1946.

See us for your next herd sire — priced reasonably. Also have some top females for sale.

RD 2, GOSHEN, INDIANA
(Phone Dunlap 55679)
Russell Kistner, Owner — Geo. W. Kistner, Mgr.

A Plus-Proven Sire
For Sale

EARLWYN ROAMER CORRECTION
Born May 28, 1949
Here is His Preliminary Proving

5 dtrs.	6 rec.	13459m.	3.5%	473f.
6 dams	24 rec.	12117m.	3.7%	444f.
		+1342m.	—.2%	+29f.

Records made in two different herds. His two oldest daughters will make 500 lbs. fat as second calf three-year-olds.
He is a son of Pabst Roamer (EX-GM) from a dam with four records on 2X DHIA from 503.5 to 573 lbs. fat. His maternal sister made 497 lbs. fat at 2 yrs.

HE IS CLASSIFIED GP
Weighs Over a Ton — A Sure Breeder

Locustdale Stock Farm

ALFRED BOHL, Fennimore, Wis.
HERD CERTIFIED AND ACCREDITED

SENIOR CHAMPIONSHIP LINEUP AT WESTERN FAIR
This is the lineup for the Senior Championship at the Western Fair, London, with the first and second prize winners in each of the senior classes represented. Judge J. M. Fraser, Streetsville, is in the foreground.

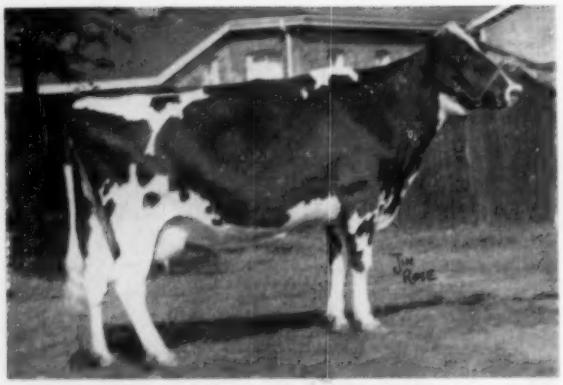

ROCKWOOD LADY ROCKETTE
First prize aged cow in milk, senior and grand champion at the Western Ontario Championship Show held in connection with the Western Fair, London. Owned and exhibited by D. W. Shively, Springfield, Ont.

Western Ontario Championship Show

Held in Connection With the Western Fair, London

The Western Ontario Champion Holstein Show, held in connection with the Western Fair, London, took place on September 14th and 15th with J. M. Fraser, Streetsville, Ontario, as the judge. Altogether there were 273 head shown by 79 exhibitors with the quality running deep in every class. Western Ontario Holstein Fieldman, J. E. Terry, Lambeth, was in charge of this smoothly run show.

The Champions

The senior and grand champion bull of last year repeated his win of these honors again this year. He is Credholme Monogram Supreme, a 4-yr-old shown by Harry M. Clark, Blenheim, and Gordon Ainslie, Curries. Judge Fraser described him as an easy top with plenty of length and smoothness. The reserve senior and reserve grand champion award went to the first prize 2-yr-old, Vinedale Fond Hope, a son of Spring Farm Fond Hope, bred and exhibited by Elva Vine & Sons, Listowel. This stylish bull had a very good rump and was very impressive when walking.

D. W. Shively, Springfield, owned both the grand champion female and the reserve grand champion female. Top award went to Rockwood Lady Rockette, the winning aged cow in milk. A daughter of Houckholme Sovereign Sky Rocket, she was a large sharp cow with a level rump and a good udder. The reserve champion was the second place aged cow in milk, Forest Lee Jewel Ruby, a daughter of Glenafton Rag Apple Regent. She was a little smaller than the top cow but she had the advantage in udder and later she won the Rembco Trophy as the best uddered female of the show.

Vinedale Fond Dutchland, the first prize senior yearling bull, owned by Elva Vine & Sons, was named junior champion male of the show. Reserve junior champion bull was the second prize senior yearling bull, Smithcroft Snowball Rocket, owned by the Oxford and District Cattle Breeding Association.

Stonetown Valentine A, the first prize senior yearling heifer, owned and exhibited by David R. Stevens, St. Marys, was the junior champion of the show with the second prize senior yearling, Kildary Laurel Echo, owned by Hubert J. O'Mahoney, Simcoe, as the reserve junior champion.

The Bull Classes

The class of 6 junior bull calves found a close top pair with the judge giving the nod to the bull with the most depth and the nicest shoulder, although he did grant an advantage in legs to the second calf. The first calf in this class was Banella Starfire, a son of Spring Farm Fond Hope, exhibited by Thomas Hayden & Son, Gorrie. Second was the W. D. Shore entry, Shorelea Snow Count, a son of Shore Count Rag Apple.

There were 19 senior bull calves and a son of Shore Count Rag Apple topped this class. He was Shore Recount, owned by Hardy Shore and Wellington Brock & Son. He was a nicely balanced calf, very large and deep. Second place went to the D. W. Shively entry, Rag Apple King Lad, a bull with just a little finer bone.

Another son of Shore Count Rag Apple topped the class of 9 junior yearlings. This time he was owned by Hardy Shore and Duncan J. Fletcher, Glanworth and Ilderton. He was an outstanding top for this class. In second place was a son of Pabst Roburke Lad shown by Hubert J. O'Mahoney. The judge faulted him in the shoulder as compared to the first place bull.

The junior champion and the reserve junior champion bulls came from the class of 9 senior yearlings. The judge liked the way the first yearling moved and he gave him the advantage in shoulder over the second bull. The first bull, Vinedale Fond Dutchland, was a son of Spring Farm Fond Hope, exhibited by Elva Vine & Sons. Second ribbon went to Smithcroft Snowball Rocket owned by the Oxford and District Cattle Breeding Association.

There were seven 2-yr-old bulls in the next class and Vinedale Fond Hope, another son of Fond Hope from Elva Vine & Sons was the first place winner. He looked better on the walk than Wauhaven Rocket Tone, the Rockwood Rocket Tone son in second place, owned by Lloyd Waugh and Ewart Crago. Later Judge Fraser made the top 2-yr-old the reserve senior and grand champion of the show.

The aged bull class was an impressive class with 10 entries. The grand champion of the show, Credholme Monogram Supreme, owned by Clark and Ainslie was an easy top followed by Pabst Recindy, a very smooth son of Pabst Regal, exhibited by Fred B. Griffin, Burgessville.

(Please turn to page 72)

A Page of London Winners

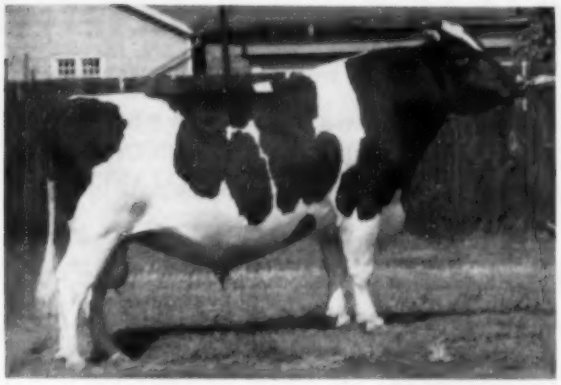

CREDHOLME MONOGRAM SUPREME
First prize aged bull, senior and grand champion at the Western Ontario Championship Show, London, Ont. Owned jointly by Harry Clark, Blenheim and Gordon Ainslee, Curries. Photo by Jim Rose.

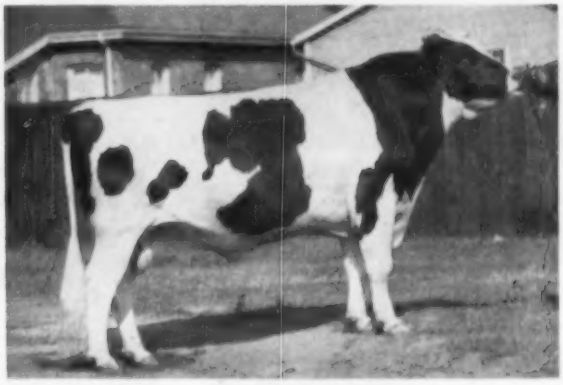

VINEDALE FOND HOPE
First prize 2-yr-old, reserve senior and reserve grand champion at the Western Ontario Championship Show, London, Ont. Elva Vine & Sons, Listowel. Photo by Jim Rose.

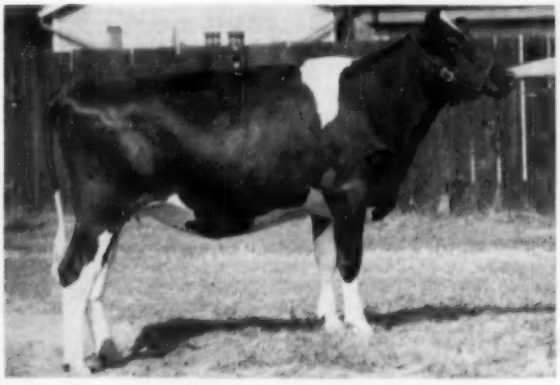

STONETOWN VALENTINE A
First prize senior yearling heifer and junior champion at the Western Ontario Championship Show, London, Ont. David R. Stevens, St. Marys, Ont. Photo by Jim Rose.

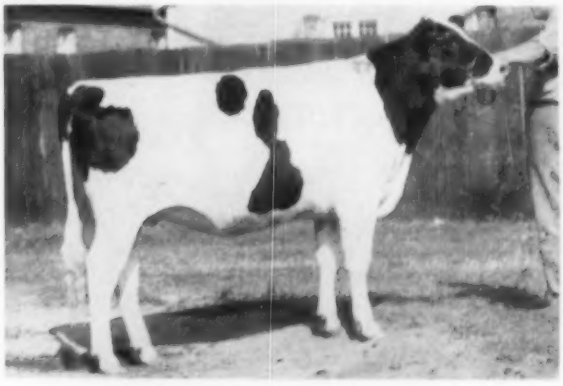

KILDARY LAUREL ECHO
Second prize senior yearling and reserve junior champion at the Western Ontario Championship Show, London, Ont. Hubert J. O'Mahoney, Simcoe. Photo by Jim Rose.

FOREST LEE JEWEL RUBY
Second prize aged cow in milk, reserve senior, reserve grand champion and best uddered winner at the Western Ontario Championship Show, London, Ont. D. W. Shively, Springfield, Ont. Photo by Jim Rose.

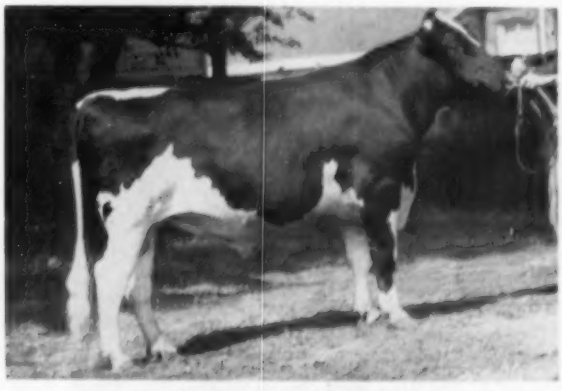

VINEDALE FOND DUTCHLAND
First prize senior yearling bull and junior champion at the Western Ontario Championship Show, London, Ont. Elva Vine and Sons, Milverton. Photo by Jim Rose.

FORMER HERD SIRE

MAYTAG BURKE BEECHWOOD FOBES (VG)
Now at St. Mary's, Winona, Minn. Many daughters selling, son of Pabst Burke Breeze Tritomia from a dau. of M O F Dic. Dean

• BIRCHWOOD FARM

(HAROLD TUFFLEY ESTATE)

90 HEAD

LINEBRED ORMSBYS AND TRITOMIAS
ACCREDITED AND VACCINATED
CLASSIFIED AND ANALYSED

HERD AVERAGE

OVER 400-lbs. FAT FOR PAST 5 YEARS

FORMER HERD SIRE

WISCONSIN DUKE TRITOMIA LAD
All-Am. Jr. Yrlg. 1933, his dam a 943-lb. 2-year-old.

DAM OF HERD SIRE

COLANTHA FOBES GRACIE (VG)
Dau. of Gov. Fobes Champion with 607 F.-2X-3yrs. Her "Don" son sells.

HERD SIRES SELLING—

GRAY VIEW BURKE GAYLORD (Selected pedigree bull) from the cow pictured at the left. His sire is the GM-EX Pabst Burke Tritomia Don. He is analysed SRR.

WISFOB ONYX FAIR BOY (Sel. ped. bull)—son of Wis Pinky Perfection from a 551-lb. daughter of Wisfob Ormsby Ollie Good Luck. Analysed RRR.

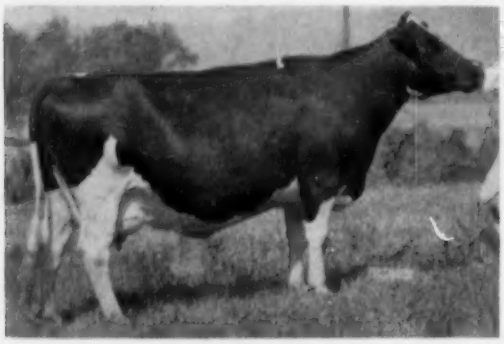

KEN-JON TRANSMITTER MODEL DARLENE (GP)
A granddaughter of the GM Sunbeam Pride Transmitter with 466 F-2 yr. Analysed RSS.

• ALL SELLING •

TRITOMIA O PRIDE QUEEN
Analysis, SSS; she has 695 F. and is a double granddaughter of the twice All-Am., Villisca Iowana Ollie Burke (see page 82—Oct. 1 WORLD).

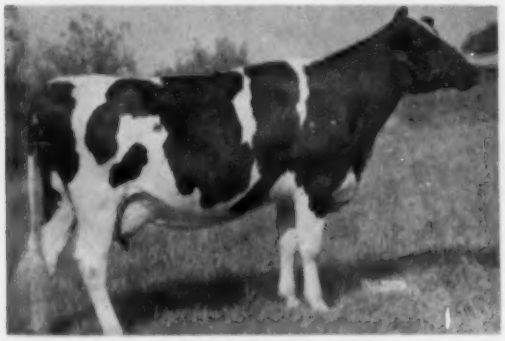

PRILLY TRANSMITTER BURKE FOBES
Analysed RSS. A daughter of Maytag Burke Beechwood Fobes from a 495-lb. fat granddaughter of the GM Sunbeam Pride Transmitter.

MARYBELLE BURKE FOBES JOHANNA
A 455-lb. fat daughter of Maytag Burke Beechwood Fobes (VG).

DISPERSAL, BOSCOBEL, WISCONSIN •

SATURDAY NOVEMBER 5

SALE STARTS 11 A. M.

At the farm, 2½ miles west of Boscobel on Route 132

HERD ACCREDITED and VACCINATED

LUNCH WILL BE SERVED ON THE GROUNDS

Two Former Tuffley Herd Sires Have been All-Americans

VILLISCA TRITOMIA OLLIE BURKE

pictured on page 82, Oct. 1 issue of the World.
He was All-American 2-yr-old bull of 1940 and All-Am. 3-yr-old of 1941.
A son of Iowana Ormsby Burke.

WISCONSIN DUKE TRITOMIA LAD

pictured on the opposite page
He was All-Am. Jr. Yrlg. of 1933.
His dam, 943 lbs. F. at 3 years.

AND DON'T OVERLOOK THE PRESENT JUNIOR HERD SIRE, GRAYVIEW BURKE GAYLORD, SON OF PABST BURKE TRITOMIA DON FROM THE "VG" COW PICTURED ON THE OPPOSITE PAGE, (Colantha Fobes Gracie).

— LAST HERD CLASSIFICATION —

7 VG (ONE AT 2 YRS.) **— 14 Good Plus**

6 Good

Herd Has Been A A A Analysed by W. A. WEEKS

THIS GRAND COW SELLS WITH HER TWO DAUGHTERS PICTURED BELOW

IOWANA PRINCE MAPLE CRESCENT (VG)
(89½ pts.) Analysed SRR. She has 477 F. and her dam with 620 F. is a daughter of the All-American Wis. Duke Tritomia Lad.

PRINCE MOLLY BURKE FRYSLAN
Dau. of the cow above, born Dec. 31, 1952. Analysed SRR. Daughter of Pabst Burke Fryslan who is a 764-lb. son of Burke.

IOWANA BURKE FOBES MAPLE (VG)
Analysed SRR. Born Sept. 11, 1951. Sired by Maytag Burke Fobes Maple (VG)

FOR CATALOGS WRITE

FRANCIS DARCEY & SONS, Watertown, Wis.

— AN 800-lb. 2X DAM —

THONYMA SPACE ROCKET

Bull calf for sale, born 10-29-'54
Just a little out of the ordinary

— HIS DAM —

THONYMA ROMULUS ROSETTE (VG)

All-Kansas winner 1950

5-3	2X	336d	21,390	3.8%	808.1
		(still on test)			
4-4	2X	310d	16,377	4%	648.0
2-3	2X	356d	13,692	3.8%	524.5

She is sired by "Romulus", twin to "Remus" both proven sons of "Lilac" (below). Her dam, VG, is by MOF 14th GM, has 607 F. 4%, next dam, 600 F.

— HIS MATERNAL SISTER —

THONYMA LASSIE BLACK ROSE

VG at 2 years

2-5	2X	313d	14,886	3.8%	563.6

— HIS SIRE'S DAM —

THONYMA DICTATOR LILAC (VG)

Twice All-Kansas. 8 lact. 2X 104,-325M. 4.7% 4,898 F. Three plus proven sons including "Remus" whose daus. show 92-lb. increase on 609-lb. dams (DHIA-305d-2X). She is also pat. granddam of "Rosette".

Write for price and additional information on this calf — all inquiries will receive prompt attention.

Thonyma Farm -

ERNEST A. REED & SON
LYONS, KANSAS

4 Years
over 600-lb.
2X—HIR

(Continued from page 68)

The Heifer Classes

The junior heifer calf had 19 entries and was headed by Shore Shamrock Rensen, a very stylish daughter of A B C Reflection Sovereign, exhibited by Hardy Shore & Sons. She was larger and smoother than the nice shouldered calf in second place, owned by Arthur Lockhart, Woodstock. The second calf was Redford Valdessa Queen, a daughter of Redford Sovereign Darkness B.

The second female class of the show brought out 29 heifer calves for Judge Fraser's inspection. Weavers Fond Irene was an impressive top with her smoothness and balance plus an abundance of flash. This nice daughter of Spring Farm Fond Hope, bred and owned by Weaver Bros., Belmont, also handled herself very well on the walk. Second place went to Erievale Lochinvar Expectation, a calf with plenty of size and balance, owned by Roy C. Warwick, Blenheim.

There were 23 junior yearlings in the next class which was headed by Cornacre Re-Echo Olive, a beautiful dairy daughter of Romandale Re-Echo Rocket, owned and exhibited by J. H. Diemer & Sons, Woodslee. It was a close placing with Weavers Lochinvar Gloria, another Weaver Bros. entry in second. The judge gave the advantage to the Diemer entry on dairy character and udder promise.

Stonetown Valentine A, a daughter of Sonniwilk Sovereign Souvenir, bred and exhibited by David Stevens, St. Marys, headed the class of 26 senior yearlings. Second place went to the Hubert J. O'Mahoney entry, Kildary Laurel Echo, a daughter of Elmcroft Voyageur M. The judge liked both of these heifers but he placed the Stevens entry up on her size and smoothness and her nice level rump. The junior and the reserve junior champion came from this class.

Junior Get and Junior Herd

There were 7 junior gets entered with the top award going to H. C. Holtby & Son on their get of Shore Count Rag Apple. This get included the first jr. yearling bull, the fifth jr. yearling heifer and the fourth and eighth senior yearling heifers. Second in this class went to Hubert J. O'Mahoney on the junior get of Elmcroft Voyageur M which included 4 of the first 10 senior yearlings. The judge liked the dairy character of the first group although he gave the advantage in top lines to the second group.

David Stevens won the top ribbon in the junior herd division followed closely by the Weaver Bros. entry. The judge commented that the Stevens group had the least number of faults of the two entries.

The Cow Classes

There were 22 dry 2-yr-olds exhibited with top place going to Marlacres Lula Actress, a nice young daughter of Pomona Comogram, exhibited by Wilfred James, Sarnia. Second place went to Forest Lee Hope Jewel, a daughter of Spring Farm Hope Nig, exhibited by D. W. Shively. Both of these heifers were quite a ways from calving and had fewer faults than the close up heifers in third and fourth.

Eighteen dry 3-yr-olds were paraded before the judge in the next class. Wilfred James also won this class with a large milky looking daughter of Elmcroft Voyageur M followed in second by a daughter of Glenafton Enchanter, exhibited by Harold James, Sarnia. The judge gave the advantage to the first cow on her size and scale and her nice dry udder.

The dry 4-yr-old class was a small class with 9 entries. G. R. Row, Curries, won this class with Hawthorne Howe Belle Reflection, a daughter of A B C Reflection Sovereign. Second went to Vinedale DeKol Sue, a daughter of Abegweit Capitaine, from the Elva Vine & Sons' herd. The judge gave the advantage to the top cow on her size and legs with both cows having outstanding udders.

The next class was for dry cows, 5 years old and over. Harold James topped this class of 18 entries with Princess Leader Posch, a daughter of Hubrey Leader Posch. She was a large cow with an outstanding udder. The judge also liked her shoulder and her straight top line. The second cow, quite a bit like the first cow, was Pens Elgin Man-O-War Ester, a daughter of Willo Slope Man-O-War Pabst, exhibited by D. W. Shively. Mr. Shively also owned the third, fourth and sixth place cows in this class.

Judging started Friday morning with the milking 2-yr-old class. David Stevens headed this class of 13 entries with Stonetown Ideal Nita, a daughter of Sprucebell Ideal Sovereign followed by Westmount Pietje Roburke, exhibited by J. D. Innes, Woodstock. The Stevens heifer was larger and had the advantage in rump over the second heifer.

The class of 7 milking 3-yr-olds was won by Lehrog DeVries Echo, a daughter of Elmcroft Monogram Echo, exhibited by Gordon W. Innes, Woodstock. She had the best udder in the class and made a nice top for

(Please turn to page 76)

VEEMAN SKYLARK ORMSBY 1097647
Born March 6, 1949
Iowa's "MERITORIOUS AWARD" Sire of 1955

One of America's Top Proven Sires SELLING

1955 PLUS PROVEN — DHIA				PRELIMINARY PROVING HIR	
8 daus.	17255M	644F	3.7%	5 daus.	697F
8 dams	15513M	565F	3.6%	5 Dams	568F
Diff.	+1742M	+79F	+.1%		+129F

His Sires DHIA Plus Proving

6 daughters	16484M	622F	3.8%
6 dams	16954M	569F	3.4%
Difference	—470M	+53F	+.4%

Every daughter to finish has from 523 to 603 fat 2X, 2 Yr.

CONSTRUCTIVE LINEBREEDING

He and his sire are both sons of - - -

FOBES ORMSBY SEGIS VEEMAN 2268667

DHIA	358d	6 yr.	2X	21632M	818F	3.7%
First 5 lactations				82491M	3510F	3.75%

HE TRACES 5 TIMES TO - - -

PRINCE ORMSBY AAGGIE HOMESTEAD

Twice ALL-AMERICAN, undefeated Grand Champion, Waterloo, Can. Royal, etc. 1933. Grandson of SIR INKA MAY.

HE TRACES 7 TIMES TO - - -

KING AAGGIE HENGERVELD

Undefeated 3-yr.-old 1918, Nat'l Dairy Show, Waterloo and 5 State Fairs. His dam is sister to "Mother Ormsby."

SOO LAND CARNATION BEETS ACE
Twice All-American

Complete Dispersal

125 — HEAD — 125

Thursday Nov. 10

Boyden, Iowa

A SENSATIONAL MILKING HERD

45 Cows and Heifers of milking age
20 recently fresh; 15 springers
500 lb. fat herd average for 8 yrs. DHIA and HIR
Entire herd averaged 4% in 1955
12 cow and heifers between 600 and 800 fat.
1 young cow with 804 fat in first 297 days, still on test, due to calve in December.
A daughter of Wisconsin state record 2 yr. old selling.

10 yearling heifers, very growthy
All being bred to the Twice ALL-AMERICAN — Soo Land Carnation Beets Ace.

25 open heifers from 6 to 16 months old
An outstanding lot all by the great proven sire Veeman Skylark Ormbsy.

20 baby calves from 1 to 4 months old
Mostly heifers, exceptional opportunities for 4-H and FFA projects.
Dams from 400 to 800 lbs. fat.

10 service age bulls, all sired by the proven sire Veeman Skylark Ormsby. From dams with 500 to 770 fat.

Note — This will be one of the outstanding production herds selling in the Mid-West this fall. Sensational production under very normal farm conditions. Big strong dairy like cows with very good udders. Nearly 100% calving record over the past 3 years. This cow herd of 45 head has over 50 daughters, 2 yrs. and under by the herd's great proven sire. Three were Blue Ribbons winners 1955.

Richard Burggraaff

Owner

Special arrangements have been made with Joe Fiihr and with Spies & Lien, the owners of the Twice ALL-AMERICAN, Soo Land Carnation Beets Ace, to breed all yearling and 2 yr. old heifers to this great All-American before sale day.

HERD HEALTH

Every animal Bang's vaccinated. Every heifer under 30 months old officially vaccinated. Clean Bang's test on every female over 30 months old.

Write for Catalogue

Claude E. Wylam, Sale Mgr.

Waverly, Iowa

Frank Walker & Son Complete

OVER 80 TOP QUALITY REGISTERED HOLSTEINS

Bang's Certified, Calfhood Vaccinated, T. B. Accredited. Eligible For Any State

★ 55 MILKING COWS ★ 18 BRED HEIFERS ★ 4 SERVICE AGE BULLS ★

An Outstanding Farmer-Breeder's Herd Where 4 Sensational Herd Sires Have Been Proven

And This Herd Sire Selling with 18 Daughters!

CHAUTAUQUA FOBES WALLACE

1114616 — BORN OCTOBER 8, 1949

- **Full Brother sold to Tennessee A. B. C.**
- **His Full Sister has:**
  2½y 365d 2X 14,787 milk 531.1 fat

Sire:

WINTERTHUR SELECT FOBES WALLACE

Very Good — Silver Medal Prod.

Highly proven in HIR and DHIA—the former proof in natural service, the latter in artificial work. He is a "Very Good—Silver Medal Production Sire" and one of the most popular ever used and proved in New York State.

He is by Winterthur Posch Great Select and out of "Uqualo," one of the good daughters of Posch Ormsby Fobes 14th (EX-GM).

— HE IS SELLING —

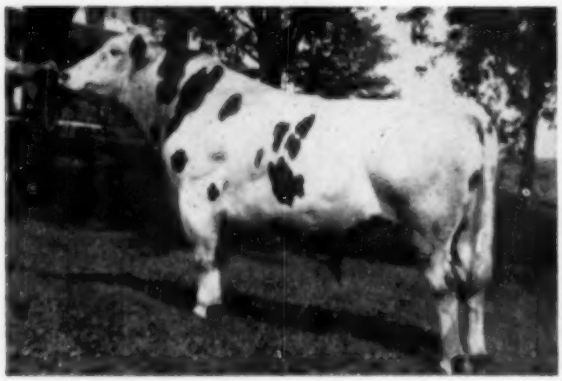

. . . AND HERE IS HIS "EX" DAM

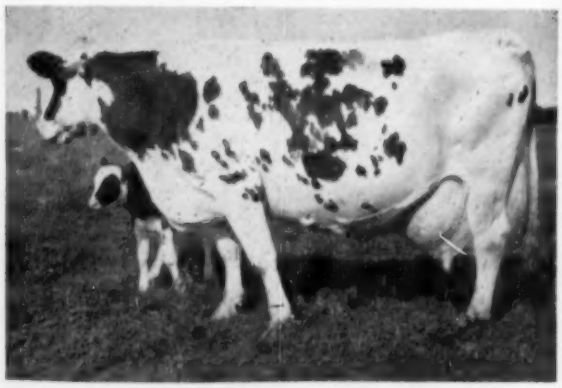

LADY DAD YANKEE ROSE ORMSBY
"Excellent

3-6	365	2X	17,663	3.9	685.9	HT
5-0	323	2X	14,936	3.8	560.5	HT
6-0	357	2X	17,217	3.9	666.7	HT
8-6	236	2X	16,130	3.8	610.5	HT

Over 141,500 lbs. of 3.8% milk in her 2X lifetime. One of the greatest cows ever bred in New York State.

Something About His Daughters

The 18 DAUGHTERS OF CHAUTAUQUA FOBES WALLACE SELLING:

. . . 8 will have completed first-calf records by sale time, and bred back;

. . . 5 milking with first calf — 4 fresh in July and 1 in September, milking heavy;

. . . 5 bred heifers due soon or fresh by sale time.

HERE ARE THE RECORDS ON SOME OF THE DAMS—many of them also selling:

4-11	344	2X	19,400	3.8	728	(SELLING)
5-4	356	2X	17,450	3.8	667	(SELLING)
			(3 of her daughters sell)			
3-5	331	2X	11,050	3.7	40[illegible]	
3-1	365	2X	14,650	3.8	555	(SELLING)
3y	330	2X	12,580	3.3	443	(SELLING)
3-1	340	2X	10,370	3.9	419	

AND MANY, MANY OTHER HIGH RECORD DAMS!

19 Head Carry His Service!

— He Has a Silver Medal Production Sire and an "Excellent" Dam —

Selling at FALCONER, N. Y. — Friday — NOVEMBER 4

Milking Herd Dispersal - - -

SELLING NOVEMBER 4 - Friday - FALCONER, N. Y.

At the farm on WALKER ROAD, off Drybrook Road, 4 miles northeast of Falconer, New York, 2½ miles north of Kennedy, 5 miles east of Jamestown, N. Y., in Western New York. Sale in tent, lunch available, write for your free catalog.

TYPE AND PRODUCTION

More Details About The Top Cows Selling

TYPE AND PRODUCTION

— A great daughter of **Genodale Kerk Rag Apple** sells with two daughters. She has records to:
4-11 344 2X 19,400 3.8 728

— **Staffordshire Montvic DeKol** daughter with records to:
5-4 356 2X 17,450 3.8 667

— An "**AI**" daughter with:
3-1 365 2X 14,650 3.8 555
In her current lactation she has milked up to 81.2 lbs. for the tester. Her dam has 638 fat.

— A daughter of **"Wallace"** with:
3-3 336 2X 17,010 3.5 584
Bred to Willow Springs Crescent Prince.

— A **16,000-lb. 4-year-old** that has milked over 80 lbs. per day for the tester.

— A top cow with **4 records from 512 to 567** fat. Bred in February to CC Masterpiece.

— Another Maxie Watson Pride (proven) daughter **with 4 500-lb. 2X records.** Fresh in August.

— A **Sir Bess Ormsby Fobes Dean** daughter due with fourth calf and whose first 3 records, starting at 1y 11m are 460, 483 and 455 fat, 3.7% test. Her dam made 728 fat and is selling.

PRODUCTION . . .

SELLING

A 728-lb. cow

A 600-lb. cow

8 more with completed records over 500f

13 more with completed records over 400f

25 Heifers and cows from dams with 400 to 500 fat.

16 more from dams from 500 to 600 fat

5 more from dams from 600 to 700 fat

2 from a dam with 728 lbs. fat.

Space does not permit mention of the foundation sires proven here —but you will see their daughters in this sale. Here is a lot of production with type.

A list of the service sires with the number of head they are bred to:

CHAUTAUQUA FOBES WALLACE (19)
PABST SIR ROBURKE RAG APPLE
PABST ROBEL GOVERNOR
CURTISS CANDY INVINCIBLE (4)
HICKORY CREEK PROUD PRINCE
CURTISS CANDY CAPTAIN CURTISS (2)
SKOKIE PRINE COLANTHA (2)
WILLOW SPRINGS CRESCENT PRINCE
CURTISS CANDY MASTERPIECE (4)
CURTISS CANDY DANDY CURTISS
PABST KING BELWAYNE (2)
CURTISS CANDY DEEN SUPERB
CRESTON TWENTY GRAND
MOOSEHEART EXCELLENCY
EDNACHESTER INKA SENSATION
CURTISS CANDY SUPERB CURTISS (2)
CURTISS CANDY DANDY GEORGE (2)

Both These Fine Cows Are Selling

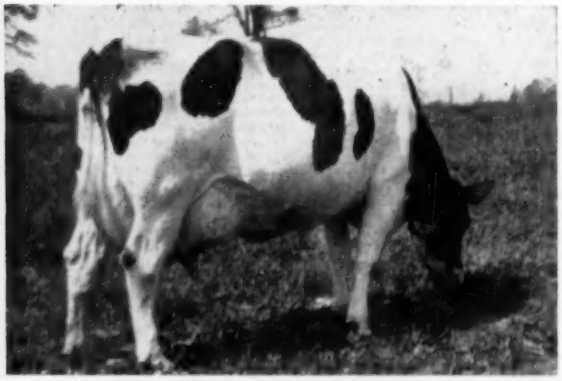

WALKER FARM KERK JANIE
4y 331 2X 14,840 milk 491 fat
By Genodale Kerk Rag Apple, she will be fresh by sale time.

FOBES BRIGHT MARJORY
3y 330 2X 13,580 milk 443 fat
1st prize Sr. Yrlg., Chautauqua B & W Show, 1953. One of 2 daughters of the Cowles herd sire, PABST ROBURKE BRIGHT. Her dam sold twice for $1000. Fresh by sale time.

FRANK WALKER & SON

Owners
FALCONER, N. Y.

★

HARRIS WILCOX

Sales Mgr. and Auctioneer
BERGEN, NEW YORK

Daughters of These Great Sires . . .

1. STRATHAVEN SOVEREIGN GOVERNOR (VG)

Nominated for All-American, 1950, he is by Sonniwilk Sovereign (XXX), the $13,000 son of Sovereign. His dam a good record granddaughter of Hays Supreme. We showed and proved Governor, selling him to Maine Artif. Breeders. Many daughters in our herd.

2. GLEN AYERST R A AJAX (GP)

By the $10,050 Eglantiers R A General (Montvic R A Ajax x Montvic Meg Empress) from an *Excellent 853-lb. Grand Champion dam. His full sister has 611 fat at 2y. 7 "VG" and 22 "GP" daughters in our herd.

3. RAYMONDALE R A ALOUETTE

By Montvic Rag Apple Ajax (XXX) from the *Excellent 1016 and 1007-lb. RAYMONDALE SIMONNE (she has an Excellent 952-lb. daughter.) He has 12 milking 2-yr-olds with VG udders in our herd.

Forkey Farms

MAURICE FORKEY
Dickinson Ctr. New York

HIR Tested (509 fat 2X)
Certified — Vaccinated

In Succession . . .

We have been fortunate in our selection of herd sires as we have had several in succession that have done a top job for us.

1. **Dad Boast Best Segis Kimpre**
All Winterthur breeding sire of our famous "Old Rose" Excellent brood cow.

2. **Wint. Select Fobes Wallace (VG-SMP)**
Well known sire of production and type—sold to NYABC.

3. **Wint. Zeus Winner Boston**
This Zeus son gave us strength, size, dairy character and udders.

4. **Wint. Zeus Winner Fuji**
Younger full brother to Boston.

5. **Pabst Roburke Bright**
Son of Roamer and Pabst Burke Belcorn Eyebright. Well attached udders with high production.

6. **One of our present sires . . .**
EMPIRE FOBES LEADER
Son of Wis Leader (EX-GM) from a "VG" member of our "Rose" family.

G. Harold Cowles

Over 40 Years in DHIA
Over 21 Years in HIR

Cert. - Vac. - Acc.

Hillcrest Farm — Asheville, N. Y.

(Continued from page 72)

the class. In second with a little larger dairy heifer was Butler & Bodkins, St. Thomas, Ont. She was Bonnie Place Mistress Burke, a daughter of Browns Master Pabst.

The milking 4-yr-old class with 11 entries was topped by Baker Cavalier Master Nig, another daughter of Browns Master Pabst, exhibited by Leo Baker & Sons. Just fresh, she had quite a bit of cake in her udder, but it was an udder that was well attached. Hardy Shore & Sons were second with Pines Myra Monogram, a daughter of Shore Monogram Wayne. Showing stale, she did not have the dairy character the judge was looking for, although she had a beautiful top and very desirable legs.

The milking aged cow class was the best one of the show with 18 outstanding entries. The top two cows were the grand champion and the reserve grand champion, both owned by D. W. Shively. The Sky Rocket daughter in first was just a little too much cow to put down. She had been milking for a year and her udder still had plenty of quality. The second place Regent daughter had the nicest udder in the class but she lacked depth and was a little weaker than the top cow.

The Groups

The first group of the day was the dairy herd with only 3 entries. D. W. Shively, with plenty of good cows to select from, brought out the winning group. Included in his herd was the grand champion, the reserve grand champion, and the second and third dry aged cows. Weaver Bros. took second ribbon in this class with a very uniform group.

Weavers Bros. came back to win the Graded Herd class followed by D. W. Shively in second. David Stevens was third and Hubert J. O'Mahoney was fourth. There were 7 entries in this class.

Seven breeders' herds appeared in the next class with the top placing going to David R. Stevens. D. W. Shively was second followed by Hubert J. O'Mahoney in third.

The top pair of gets in the class of 7 entries was a close placing with the nod finally going to the get of Browns Master Pabst, entered by David Stevens. Judge Fraser declared that this get had just a little more dairy temperament than the get of Elmcroft Voyageur M, entered by Freel Bros., Thamesford.

Sixteen produces were exhibited with the top ribbon going to Elva Vine & Sons on their produce of Rag Apple Segis Sue. This pair of cows were the second dry 4-yr-old and the ninth dry 3-yr-old. Second in this class went to David Stevens on the produce of Thames Crest Baroness Montvic. Included in this produce was the junior champion female.

There were only 3 entries in the dam and daughter class with first place going to Butler & Bodkin on the second 3-yr-old and the fifth junior yearling heifer. Elva Vine & Sons were second in this class.

The last class of the show was the county herd class with 10 entries. After much deliberation, Judge Fraser selected the Elgin County Herd for first followed by the Oxford County Herd as a close second. The J. W. Innes Trophy was awarded to Elgin County by J. D. Innes.

The Premier Exhibitor Banner was awarded to D. W. Shively by Fred Snider, the President of the Canadian Association. Mr. Shively also received the Silverwood's Challenge Trophy for being the breeder of the 2 best animals of the show. This trophy was presented by William Grieve.

The Premier Breeder Banner was won by Weaver Bros. and was presented by George Clemons, Secretary of the Holstein-Friesian Association of Canada.

D L M

Placing follow:

Bull Calf, Junior (6)
1. Banella Starfire, Thomas Hayden & Son; 2. Shorelea Snow Count 251925, W. D. Shore; 3. Nic-A-Bar Master Prince 251684, Harold E. Nickel; 4. Wauhaven Rocket 251455, Lloyd Waub; 5. Wilkwood Sovereign, Robert Wilkie; 6. Maridale Bimbo 252166, Harold James.

Bull Calf, Senior (19)
1. Shore Recount 250653, Hardy Shore and Wellington Brock & Son; 2. Rag Apple King Lad 250790, D. W. Shively; 3. Bruithwell Colanthus Montvic 250820, Herbert Sparling; 4. Vinedale Bob Hope 251932, Elva Vine & Sons; 5. Alfalfadale Fond General 251-024, Leonard R. Reid; 6. Forest Lee Hi-Captain 250962, D. W. Shively.

Junior Yearling Bull (9)
1. Shore Monogram Rag Apple 247-102, Duncan J. Fletcher and Hardy Shore; 2. Kildary Sylvia Pabst 248349, Hubert J. O'Mahoney; 3 Thames Crest Ideal Joe 248516, Harry Hawkins; 4. Forest Lee Hi-Itomer 248300, D. W. Shively; 5. Nic-A-Bar Master Bobbie 249019, Harold E. Nickel and Elwyn Krotz; 6. Ainslie Supremacy 247627, Gordon Ainslee.

Senior Yearling Bull (9)
1. Vinedale Fond Dutchland 245907, Elva Vine & Sons; 2. Smithcroft Snowball Rocket 245456, Oxford and District Cattle Breeding Association; 3. Shore Radiant 243484, Howard E. McCutcheon and Hardy Shore & Sons; 4. Edelweiss Sandy B 246263, E. Lieberherr and Bruce MacVicar; 5. Wauhaven Hazel Pride 246959, Lloyd Waugh and Frank Nairn; 6. Clarkshome Supreme Belle Boy 246274, Harry M. Clark.

Junior Champion Bull
Vinedale Fond Dutchland 245907, Elva Vine & Sons.

Reserve Junior Champion Bull
Smithcroft Snowball Rocket 245456, Oxford and District Cattle Breeding Association.

Bulls 2yrs. old and Under Three (3)
1. Vinedale Fond Hope 245466, Elva Vine & Sons; 2. Wauhaven Rocket Tone 245281, Lloyd Waugh and Ewart Crago; 3. Shore Fran Lad 242204, Hardy Shore and H. C. Holtby & Sons; 4. Fairlea Fond Pat 242109, T. J. Hume & Sons and N. R. Martin & Sons; 5. Doverholm Roburke Paul 242713,

(Please turn to page 78)

DISPERSAL OF THE HIGHEST AVERAGING MILKING HERD IN MONROE COUNTY, 1954

Clover Hill Complete Dispersal

WEDNESDAY – 12 NOON – OCTOBER 26

75 Registered Holsteins

"A Herd with a breeding Program always in mind"

LOCATION: At the farm on Route 65, Corner of Clover Road and Stone Road, 1½ miles south of PITTSFORD, 3 miles southeast of ROCHESTER, N. Y.

Sale in tent — Lunch available
BANG'S CERTIFIED
— T. B. ACCREDITED —
CALFHOOD VACCINATED

Sons of these 3 sires formed the Foundation of the Herd

MONTVIC RAG APPLE ACHILLES

MONTE BRAE R A SOVEREIGN

CARNATION IMPERIAL CAVALIER (EX)

— A Service Sire —

HICKORY CREEK GOLDEN ADMIRAL (VG)
4 cows in calf to this sensational young herd sire owned by Alexander Farms.

— A Service Sire —

PABST SIR ROBURKE RAG APPLE (EX-GM)
Curtiss Candy's popular son of Roamer out of the Excellent Pabst Burke Rag Apple DeKol.

A Few of the Top Cows Selling

Brodbond Texal Posch Colantha
Over 85,000 milk in 5 lacts. — all 2X 305d records and just fresh again. In 365d last time—23,710 milk, 713 fat.

Clover Hill Achilles Glisteen
Daughter of Milkdale Achilles Bessie Hartog with: 4y 305d 2X 14,920 m 570 f.

Clover Hill Sovereign Thrina
By Crescent Lea Boast Jim Sovereign, she has 16,670 m 546 f 2X 305d and safe in calf to Golden Admiral.

Posch Lauxmont Inka
By Chieftain Lauxmont Murlyn with 14,530 m 560 f 4y 2X 305d and safe in calf to Golden Admiral.

Lou Crest Pathfinder Ormsby
Milked over 100 lbs. a day in last lactation as a 5-yr-old.

NINE DAUGHTERS OF . . .
Milkdale Achilles Bess Hartog
Three with over 518 lbs. fat on 2X 305d.

ELEVEN DAUGHTERS OF . . .
Crescent Lea Boast Jim Sovereign
This son of Monte Brae R A Sovereign has daughters on 2X 305d to over 550 fat.

25 DAUGHTERS OF . . .
Righto Cavalier Rag Apple
Yes, 25 heifers, bred heifers and calves by this sensational young sire. You will marvel at their beautiful type, balanced udders, and dairy quality. **His first 12 unselected daughters all have milked over 50 lbs. — some up to 65 lbs. a day.**

Also selling, Herd Sire —
CLOVER HILL PRIDE 1221177
A nice individual, by Poestenkill Abegweit Faforit and from Brodbond Texal Posch Colantha (described upper left).

The Clover Hill Farms milk average of 13,561 pounds topped the county. Other herds close up included Leigh's with 13,134 and Nichols' with 13,071.
—Rochester Democrat & Chronicle
June 17, 1955

A Lovely Group of Bred Heifers & Calves

Mr. & Mrs. DAN AMES
Owners
Pittsford, New York

Catalogs Available
See October 15 WORLD

HARRIS WILCOX
Sale Mgr. & Auctioneer
Bergen, New York

(77) 2423

DR. LEGEAR'S
CALF
VITAMINS
prevents unnecessary losses from:

Unthriftiness
Poor Digestion
Rickets
Deformed Bones
Watery Eyes
Head Colds

DR. LEGEAR
Medicine Co.
ST. LOUIS 16, MO.

PEDIGREE
PAYS OFF
in Cooling Tanks, too!

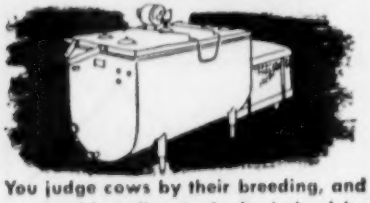

You judge cows by their breeding, and so should cooling tanks be judged by *their* origin—the manufacturer.

CP MilKeeper is backed by one of the oldest and strongest manufacturers in the dairy industry. It has been proven by dairymen all over the country—for dependability, economical operation and top service.

CP MilKeeper is the only fully sealed direct expansion bulk farm cooling tank. Dependable as your home refrigerator . . . as easy to install as a food freezer. In 80, 150, 200 and 250 gal. sizes. Also with remote condensing units in 300 to 1000-gal. models. Write for complete information.

THE *Creamery Package* MFG. CO.
1243 W. Washington Blvd., Dept. DBP-4
Chicago 7, Illinois

(continued from page 76)

John M. Montgomery & Son; 6. Pabst Raven Burke 244197, Weber Hazelwood Burke Raven.

Aged Bull (10)

1. Credholme Monogram Supreme 229861, Harry M. Clark and Gordon Ainslie; 2. Pabst Recindy 241684, Fred B. Griffin; 3. Wilkwood Sovereign Select 222117, Robert Wilkie and Harold James; 4. Gano Lochinvar Pete 223015, J. W. Everley and Weaver Bros.; 5. Rockwood Lotto Rocket 229917, Elmer G. Wilker; 6. Fairlea Fond Reflector 233217, N. R. Martin & Sons.

Senior and Grand Champion Bull

Credholme Monogram Supreme 229861, Harry M. Clark and Gordon Ainslie.

Reserve Senior & Res. Grand Champion Bull

Vinedale Fond Hope 245466, Elva Vine & Sons.

Heifer, Junior Calf (19)

1. Shore Shamrock Rensen 1217739, Hardy Shore & Sons; 2. Redford Valdessa Queen 1176604, Arthur Lockhart; 3. Keldy Canary 1183529, H. C. Holtby & Son; 4. Blue Haven Pearl 1213807, Duncan J. Fletcher; 5. Moorholm Esther 1182663, Harold James; 6. Simcoe Vokes Estelle 1193243, Lloyd S. Culver.

Heifer, Senior Calf (29)

1. Weavers Fond Irene 1194887, Weaver Bros.; 2. Erievall Lochinvar Expectation M49650, Roy C. Warwick; 3. Glorann Lark Ellen 120751, Mooney Campbell; 4. Shorelea Irene Count 118-4616, W. D. Shore; 5. Forest Lee Hi-White Beauty 1171457, D. W. Shively; 6. Shore Blond Lass 1171894, Hardy Shore & Son.

Junior Yearling Heifer (23)

1. Cornacre Re-Echo Olive 1127966, J. H. Diemer & Sons; 2. Weavers Lochinvar Gloria 1119853, Weaver Bros.; 3. Sovereign Franco Keys 1191057, Gordon W. Innes; 4. Weavers Rag Apple Gano A 1119858, Weaver Bros.; 5. Bonnie Place Raven Burke 1116684, Butler & Bodkin; 6. Weavers Rag Apple Rattler 1119860, Weaver Bros.

Senior Yearling Heifer (26):

1. Stonetown Valentine A 1105773, David Stevens; 2. Kildary Laurel Echo 1101673, Hubert J. O'Mahoney; 3. Newlands Sovdar Colantha 1083787, John M. Grieve; 4. Keldy Count Belle 109-2772, H. C. Holtby & Son; 5. Baker Pabst Roburke Nig 1090239, Leo A. Baker & Sons; 6. Kinview Alcartra Dorothy 1101660, Cecil W. Pearson.

Junior Champion Female:

Stonetown Valentine A 1105773, David Stevens.

Reserve Junior Champion Female:

Kildary Laurel Echo 1101673, Hubert J. O'Mahoney.

Junior Get-of-Sire (7):

1. Get of Shore Count Rag Apple 228838, H. C. Holtby & Son; 2. Get of Elmcroft Voyageur M 197964, Hubert J. O'Mahoney; 3. Get of Spring Farm Fond Hope 212300, Thos. Hayden & Son; 4. Get of Shore Count Rag Apple 228838, Hardy Shore & Son; 5. Get of Bonnie Place Master Challenger 237756, Harold E. Nickel; 6. Get of Browns Master Pabst 211378, David R. Stevens.

Junior Herd:

1. David R. Stevens; 2. Weaver Bros.; 3. Hubert J. O'Mahoney; 4. Wilfred James; 5. Harry M. Clark; 6. Harold E. Nickel.

Two-Year-Old Heifer (22):

1. Marlacres Lula Actress 1059694, Wilfred James; 2. Forest Lee Hope Jewel 1072106, D. W. Shively; 3. Weavers Vivian Gano 1068290, Weaver Bros.; Orchard Crest Reno Miss 1041390, George S. Elliott & Son; 5. Pluto Belle Finest 1046151, Fred Stock; 6. Edelweiss Keyes B 1041434, E. Lieberherr.

Three-Year-Old Heifer (18):

1. Monogram Voyageur, Wilfred James; 2. Mardale Lopsy Enchanter 972727, Harold James; 3. Charlesholm Posch Sovereign A. 1016549, Alber E. Cornwell; 4. Newlands Sovdar Catherine, John M. Grieve; 5. Nellie Inadale Rocket 972505, Arnold Stevens & Sons; 6. Edelweiss Pabst Sandra 1018148, E. Lieberherr.

Four-Year-Old Heifer (9):

1. Hawthore Howe Belle Reflectem, G. R. Row; 2. Vinedale DeKol Sue 929296, Elva Vine & Sons; 3. Loreburn Boldie Sovereign 918115, Elva Vine & Sons; 4. Newlands Mistress Mona 946-876, John M. Grieve; 5. Cleverdale Rag Apple 932285, Kenneth Scott; 6. Maralda Enchanter Beulah 928808, Harold James.

Aged Cow (18):

1. Princess Leader Posch 872850, Harold James; 2. Pens Elgin Man-O-War Esther 770387, . W. Shively; 3. Sprucehaven Rag Apple Ada 887760, D. W. Shively; 4. Wavertree Lawn Janet Bonheur 881526, D. W. Shively; 5. Pomona Marina Joan 868927, Bruce Thornton; 6. Glen Elda Nina Lochinvar 774982, D. W. Shively.

Two-Year-Old Cow in Milk (13):

1. Stonetown Ideal Nita 1045835, David R. Stevens; 2. Westmount Pietje Reburke 1042201, J. D. Innes; 3. Glarann Lark Betty 1081169, Mooney Campbell; 4. Erievale Pabst Snowdrift 1062429, Roy C. Warwick; 5. Weavers Fond Susie 1068287, Weaver Bros.; 6. Louisdale Pietje Regal Belle 1040448, Louis J. Pinsonneault.

Three-Year-Old Cow in Milk (7):

1. Lehrog DeVries Echo 976956, Gordon W. Innes; 2. Bonnie Place Mistress Burke 980090, Butler & Bodkin; 3. Kildary Mona Model 1005119, Hubert J. O'Mahoney; 4. C. V. Voyageur Pat 980188, Gordon W. Innes; 5. Symbol Rag Apple Patricia 963298, Hubert J. O'Mahoney; 6. Findale Bonnie Mercedes Royal 1006807, Leonard R. Reid.

Four-Year-Old Cow in Milk (11):

1. Baker Cavalia Nig, Leo Baker & Son; 2. Pines Myra Monogram 934073, Hardy Shore & Sons; 3. Weavers Rag Apple June 931800, Weaver Bros.; 4. Bonivue Monogram Grace 908519, Gordon W. Innes; 5. Betty King Enchanter 916740, Wilfred James; 6. Dixlea Darky 922373, Adolphus Dick.

Aged Cow in Milk (18):

1. Rockwood Lady Rockette 814602, D. W. Shively; 2. Forest Lee Jewel Ruby 865968, D. W. Shively; 3. Davian Claire Eho 857577, Fred W. Stock; 4. Weavers Rag Apple Rose 867777, Weaver Bros.; 5. Alma ReEcho Ormsby, Harold James; 6. Mae Colantha Chieftain 846879, J. Murray Walden.

Senior & Grand Champion:

Rockwood Lady Rockette 814602, D. W. Shively.

Reserve Senior & Grand Champion:

Forest Lee Jewel Ruby 865968, D. W. Shively.

Dairy Herd (3):

1. D. W. Shively; 2. Weaver Bros.; 3. Gordon Ainslie.

Graded Herd (7):

1. Weaver Brothers; 2. D. W. Shively; 3. David R. Stevens; 4. Hubert J. O'Mahoney; 5. Wilfred James; 6. Gordon Ainslie.

Breeders' Herd (7):

1. David R. Stevens; 2. D. W. Shively; 3. Hubert J. O'Mahoney; 4. Elva Vine & Sons; 5. Wilfred James; 6. Robert Wilkie.

Senior Get-of-Sire (7):

1. Get of Browns Master Pabst 211378, David R. Stevens; 2. Get of Elmcroft Voyageur, 197964, Freel Bros.; 3. Get of Elmcroft Monogram Eho 182934, Gordon W. Innes; 4. Get of Sonniwilk Sovereign Souvenir 197105, David R. Stevens; 5. Get of Elmcroft Voyageur M 197964, Hubert J. O'Mahoney; 6. Get of Pabst Regal Burke Eyebright 234675, R. J. & Richard Pinsonneault.

Progeny of Dam (16):

1. Progeny of Rag Apple Segis Sue 716120, Elva Vine & Sons; 2. Progeny of Thames Crest Baroness Montvic 653472, David R. Stevens; 3. Progeny of Harold James; 4. Progeny of Glynnocouple Expectation Korndyke 589-995, David R. Morris; 5. Progeny of Laurel Diamond Pabst 713637, Kenneth Scott; 6. Progeny of Credholme Supreme Man-O-War 768077, Gordon Ainslie.

Best Dam and Daughter (of any age, bred and owned by exhibitor) (3):

1. Bonnie Place Raven Burke 11684; Bonnie Place Mistress Burke 980090, Butler & Bodkin; 2. Elva Vine & Sons; 3. Daughter, Marlacres Supreme Anna 1057091; dam, Abbekerk Supreme Joano 86947, Wilfred James.

County Herd (10):

1. Elgin County Herd, A. V. Langton; 2. Oxford County Herd, R. E. Bell; 3. Middlesex County Herd, Byron Rath.

DYER LAKE FARM DISPERSAL

At Burlington, Wis.

Located 5 Miles South of Burlington on P, or 8 Miles East of Lake Geneva, Off 50

Thursday — Nov. 3

Due to the death of Mr. Joseph Ovsik, this large herd must be sold in its entirety, consisting of:

125 — Registered Holsteins

Rich in the Blood of

HERD AVERAGES

11370	3.8%	447.5
11546	3.7%	428.2
10260	3.7%	380.2

* * *

4	Cows	Over	600 L.
11	Cows	Over	500 L.
17	Cows	Over	400 L.

* * *

CALFHOOD VACCINATED
BANG'S TESTED
TB TESTED

PABST ROAMER (Ex-GM)

60 Milk Cows

15 Bred Heifers

35 Open Heifers and Calves

10 Bulls

CARNATION HOMESTEAD REVELATION (EX-SMP)

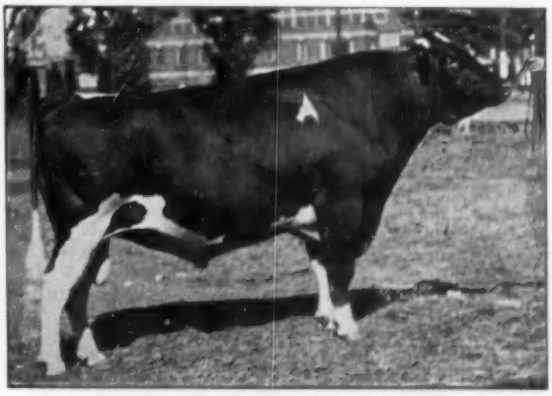

MONTVIC RAG APPLE SOVEREIGN (EX)

On the following pages we are proud to show summaries of the pedigrees of the three herd sires, which include a son of Roamer from a daughter of Sovereign, a grandson of both Marksman and Sovereign and a son of Revelation.

We are also proud to show pictures of a number of the female offerings in this dispersal, all pictures recently taken by Fred Wetmore and showing them as they look today. PLEASE TURN THE PAGE

Sale Managers

Francis Darcey, Watertown, Wis. and **Piper Bros.,** Watertown, Wis.

All Females Pictured Sell in the Dyer Lake Farms Dispersal

LADY CARNATION COMET
309d—4y—2X 14194 m. 3.6% 515 f.
A daughter of Carnation Imperial Fashion Hint.

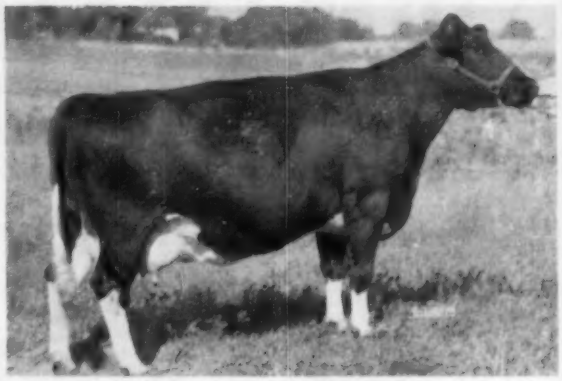

DYER LAKE FASHION LADY
365d—2y—2X 14890 m. 495 f.
A granddaughter of Marksman from a Fashion Hint daughter.

Herd Sire No. 1

DYER LAKE ROAMER SOVEREIGN 1148977

Born Feb. 27, 1951

An own son of Pabst Roamer (EX-GM) from Weavers Blossom Sovereign (VG), with a junior 4-yr-old record of 15921 m. 4% 629.6 f. She is a daughter of Montvic Rag Apple Sovereign, himself, out of a good Canadian cow that was 2nd prize 3-yr-old in milk at the Canadian National in 1948.

Herd Sire No. 2

DYER LAKE SOVEREIGN GENERAL 1146820

Born Jan. 25, 1950

Another son of that same Sovereign daughter, Weavers Blossom Sovereign, see above. This one is sired by Bond Haven Rag Apple General, one of the highly regarded sons of the famous Marksman and from one of the good Bond Haven cow families. A blue ribbon show bull himself, he has a rich inheritance of show type as well as production.

DYER LAKE REGAL SHEILA
365d—2y—2X 11110 m. 3.5% 385 f.
A daughter of Pabst Regal (EX-GM) from a daughter of Montvic Rag Apple Sovereign.

PABST REGAL BLOOM
This Silver Medal son of "Regal" is sire of the cow selling (below).

AHHLONE DYER LAKE REGAL BLOOM
Daughter of Pabst Regal Bloom, due sale time. Dam of Coldstream Pabst Prilly.
350d—3y—2X 11980 m. 478 f.

The Dyer Lake Farms Dispersal — Thursday, Nov. 3 — Burlington, Wis.

ST CROIXCO MODEL EMILY
307d-3y-2X 12331 m. 3.7% 501 f.
Granddaughter of St Croixco Emily Empress (EX) with 365d-8y-2X 803 f.

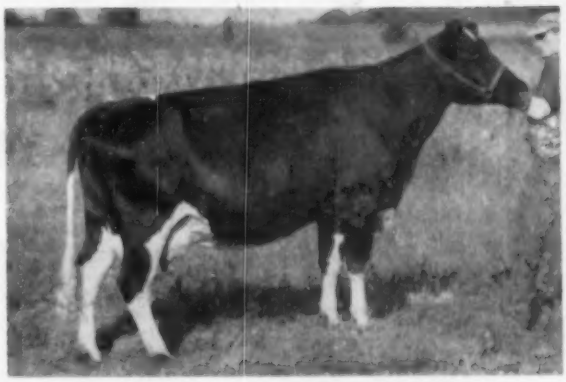

ST CROIXCO DYER LAKE JESS EMMA
Daughter of Pabst Jess from the good 501-lb. 3-yr-old pictured at left. An opportunity to buy a dam and daughter, both real ones.

Herd Sire No. 3

CARNATION DYER LAKE REVELATION 1144918

Born Jan. 4, 1951

A son of Carnation Homestead Revelation (EX-SMP), who is one of the most popular herd sires at Carnation — a highly proven son of Governor of Carnation from a VG 1174-lb. cow.

His dam, Tieton Madcap Belle (GP), with 351d—2½y—3X 15802 3.9 622.2, is a daughter of Carnation Madcap Marksman (VG-GM), who is a full brother to Carnation Imperial Madcap Lad (VG-GM) and to Carnation Imperial Cavalier (EX-SMP). The second dam is by an Excellent Vernway sire.

For Type with Udders — Production with High Test

And Rich Combinations of PABST, CRRNATION and MONTVIC Blood Lines
This Herd is Hard to Beat
ONE OF THE LARGEST AND BEST HOLSTEIN HERDS TO BE SOLD THIS FALL

Plan to attend this important sale event and to enrich your herd with some of this good breeding.

Sale Managers

FRANCIS DARCEY **PIPER BROS.,**

Both at Watertown, Wis.

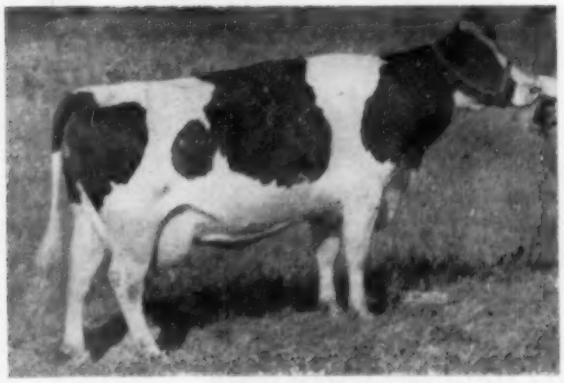

DYER LAKE RAG APPLE PRIMA
305d-3y-2X 12556 m. 3.8% 475 f.
337d-2y-2X 12859 m. 3.5% 448 f.
Sired by a son of Sovereign.

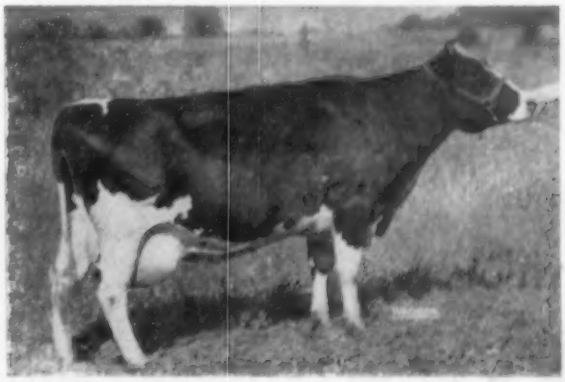

WEAVERS SOVEREIGN GYPSY
305d-3y-2X 10002 m. 3.9% 391.9 f.
1st Aged Cow, Walworth County Fair 1951. Sire, Weaver Sovereign Dutchland (637-lb. dam) from a dam with 332 d-4y 14721 m. 4% 596 f.

FREE Strip Cup

with the purchase of each dozen tubes of

TARGOT®

MASTITIS OINTMENT

LEDERLE

MASTITIS CONTROL IS A TWO-STEP PROCESS:

1. Early detection 2. Sound, effective treatment

Here's a combination offer that helps you detect mastitis early — then stops it with the tops in mastitis treatment — TARGOT MASTITIS OINTMENT.

Not one . . . but FOUR proved antibiotics are included in TARGOT—AUREOMYCIN* Chlortetracycline, Penicillin, Neomycin and Dihydrostreptomycin—to stop all the common mastitis-causing bacteria before permanent damage can be done. Lighter-than-milk base floats the four antibiotics into close contact with affected tissues.

This offer is limited...your veterinarian, druggist or feed dealer can furnish it to you. But...act today —while this offer is in effect—to obtain your supply of TARGOT and your Free Lederle Strip Cup for two-step, profit-making Mastitis Control.

*Trade-Mark

Regular use of Strip Cup

- Quickly shows abnormal milk—cuts waste
- Induces milk "let-down"
- Cleans out low fat, high bacteria foremilk

Lederle Strip Cup is

- Scientifically designed
- Easy to clean—no screen
- Durable, sanitary non-rusting aluminum

This offer is limited...starts September 1, 1955

Lederle

LEDERLE LABORATORIES DIVISION

AMERICAN Cyanamid COMPANY

PEARL RIVER NEW YORK

2428 (82)

Home from the Wars — —

With New Laurels for SOVEREIGN COCHRAN

COCHRAN SOVEREIGN GAIL (EX)
1st prize aged cow, senior and grand champion at New Jersey State Black & White Show and New Jersey State Fair, 4th at Eastern States. Member of second Produce of Dam at Eastern States.

PINEYHILL PRINCE JULIO
1st prize bull calf at New Jersey State Fair and Warren Co. Fair, 2nd at N. J. State B & W Show.

COCHRAN SOVEREIGN JANE
1st prize 2-year-old heifer at New Jersey State Fair.

HICKORY FIELDS PROUD BEAUTY
1st prize junior heifer calf at New Jersey State Black & White Show.

COCHRAN SOVEREIGN PAMELA
1st prize senior heifer calf and junior champion at Warren Co. Fair, 1st at N. J. B & W Show and N. J. State Fair, 6th at Eastern States.

PINEYHILL PRINCESS RANA
1st prize junior heifer calf and grand champion at the Warren Co. 4-H Show, 1st in the open class, 1st in the State 4-H Show at Flemington, 2nd at N. J. B & W Show for 13-year-old Joe Schaefer, Jr.

SOVEREIGN COCHRAN Gets Were 1st at State Fair and B & W Show

Things Are Moving

A New Herd Sire!

It takes more than one bull (even a bull like Sovereign Cochran) to make a breeding program. For a year we have been seeking the ideal running mate for this great Golden Genes foundation sire . . . and we are happy to announce that we have found him, and that you can use him on the same basis as Sovereign Cochran. He is . . .

INKA PIETJE MARKSMAN 1124915

Born November 24, 1950

Author Melvin Scholl would like him . . . for the "stronger side of his pedigree" features Woodbourne's great INKA FAMILY. His dam is Inka Pietje Veeman, the Excellent 1954 Reserve All-American Aged Cow, and Grand Champion and Best Udder winner at the strong 1955 New York State Fair, who with her full sister was member of the second prize Produce of Dam and first prize Dairy Herd, and whose two daughters were the third prize Produce! And his full sister, Inka Veeman Topsy Lass (EX), was the fourth prize aged cow in that sensational class of 55 entries! We'll tell you much more about him in the next issue, for "The Inkas Are Quite a Family."

HIS "EXCELLENT" DAM

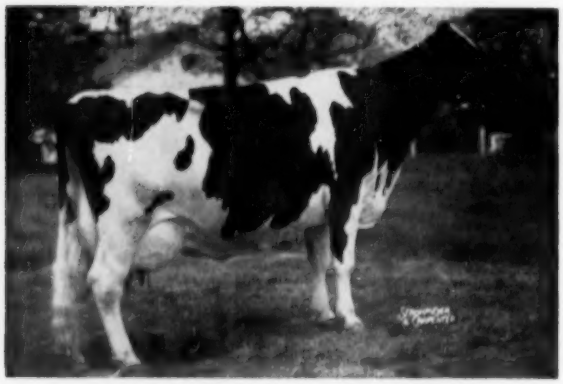

INKA PIETJE VEEMAN (EXCELLENT)

4-9	(Dec.)	305d	2X	17368	3.76%	653
5-9	(Dec.)	291d	2X	19288	3.94%	759
6-9	(Dec.)	305d	2X	21179	3.88%	821
7-9	(Dec.)	283d	2X	18410	3.82%	705
8-8	(Nov.)	Again on test.				

Res. A. A. Aged Cow 1954. 1st Aged Cow, Best Udder, Sr. and Gr. Champion, member 1st Dairy Herd and 2nd Produce of Dam, 1955 New York State Fair. Gr. Ch. and Best Udder at 1955 Penna. B & W Show.

HIS "EXCELLENT" FULL SISTER

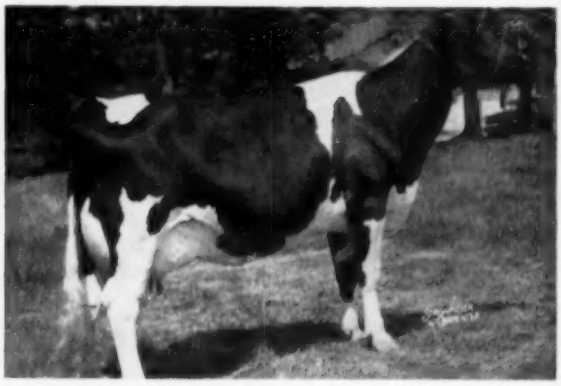

INKA VEEMAN TOPSY "LASS" (EXCELLENT)

2y	288d	2X	13313	3.7%	491.9
3y	338d	2X	19588	3.5%	694.3

1st 4-yr-old, 2nd Best Udder (under her dam) 1954 Penna. Farm Show. 4th Aged Cow and member of 3rd Produce of Dam, 1955 New York State Fair. 2nd prize Aged Cow, 2nd Best Udder, and Res. Grand Champion (under her dam) at the 1955 Pennsylvania State Black & White Show. At this show her 2-yr-old maternal sister placed first, and also her heifer calf by Sovereign Cochran! Quite a family?

Artificial service to both Sovereign Cochran (GM) and Inka Pietje Marksman is available to you, wherever you live, fresh or frozen, under your choice of the terms given on the following page. GOLDEN GENES offers you a BREEDING PROGRAM by artificial insemination, that's better than having the bulls in your own bull barn.

Golde

Fast at GOLDEN GENES!

A New GOLDEN GENES Service!

The GOLDEN GENES

Frozen Semen Storage Box for Farm Use

At last we have the ideal answer to the major problem of long distance artificial insemination! By means of the new light weight, low cost GOLDEN GENES FROZEN SEMEN STORAGE BOX, you can now keep frozen semen on the farm for use as you need it, when you need it! Requires only a few cents worth of dry ice every five to seven days! At present the box is available only to GOLDEN GENES customers. We expect to make it generally available within a short while.

Our New Frozen Semen Pricing Plan

One (1) to five (5) animals in calf	$50 each
Next ten (10) animals in calf	25 each
Any animals above fifteen (15) in calf	10 each

These prices will be based on total number of animals bred by any one owner in one year's time. In addition, there will be a charge of $15 for each shipment of frozen semen. This means that any breeder who makes arrangements for storage will require only one or very few shipments in a year.

Fresh Semen Prices Unchanged

Monthly Plan—$200, four shipments, breed as many as you like.
Yearly Plan—$1000, 50 shipments, breed as many as you like.

Here's the smallest and cheapest bull barn of all!

Available to all Golden Genes customers for only $100 delivered. Only 18 x 18 x 25 inches, strongly constructed of semi-hard aluminum sheeting. Six inches of completely moisture proof, super-cold insulation at all points. Storage capacity of 58 ampules in one rack, or 116 ampules in two racks. Takes 15 pounds of dry ice (60c to $1.50) which will last safely 5 to 7 days. Supplied with semen-handling tongs and one rack.

It Puts Sovereign Cochran In Your Own Bull Barn

Sovereign Cochran has maintained a fine conception rate over two years of artificial service. With the new storage box his record should be even better — like having him in you own bull barn! Here's a report from the veterinarian at Anderson Fowler's GLENELG FARM, Peapack, N. J., where he has been used heavily:

"The following are the results in the Andy Fowler herd, bred to Sovereign Cochran with frozen semen:

18 cows checked pregnant on 23 services: *15 on 1st service*
1 on 2nd service
2 on 3rd service

There are also a number of heifers bred but not checked as yet."

Signed: Jack G. Hamilton (DVM)
Clinton, N. J.

Send today for Storage Box and the Golden Genes of your choice!

Live Semen As You Need It — When You Need It!

Golden Genes, Inc.

DIMOCK, PENNSYLVANIA

PHONE MONTROSE 196-R-4

An "Inka" Family Portrait

1st Prize Dairy Herd-N. Y. S. Fair 1955

Left to Right:

INKA VEEMAN TOPSY "LASS" (EX)—Daughter of "Inka." Records of 491 at 2y and 694 at 3y, both 2X. Fourth prize Aged Cow, 4th Best Udder, and member of 3rd Produce of Dam with "Cathy."

"INKA" PIETJE VEEMAN (EX)—Four 2X records average 734 lbs. fat. First prize Aged Cow, Senior and Grand Champion, 1st Best Udder, and member of 2nd Produce of Dam with "Pauline."

"PAULINE" PIETJE POSCH INKA (VG)—Full sister to "Inka." Has 786 lbs. fat on 2X at 7y. Showed dry at Syracuse. Member of 2nd prize Produce of Dam with "Inka." Classified Excellent in Mammary System.

WILDMOOR WOODBOURNE INKA "CATHY"—Younger daughter of "Inka." Placed 11th in 2-year-old class, and was member of 3rd prize Produce of Dam with "Lass."

The Grand Champion

"INKA" PIETJE VEEMAN (EX)

4-9	305d	2X	17368	3.76%	653
5-9	291d	2X	19288	3.94%	759
6-9	305d	2X	21179	3.88%	821
7-9	283d	2X	18410	3.82%	705
8-8	Again on test.				

Shown 9 times. 9 times grand champion, best udder winner and member of 1st Produce.

"The Inkas Are Quite A Family"

WOODBOURNE

DIMOCK, PA.

BOB CROWLEY **NORRIS EARNSHAW**

The "*Adalines*" Are Calling...

Last Chance to Buy Into This "Family of Champions"

in the

Springbank Dispersal

Monday — October 31

Woodstock, Ontario

The World Champion

She Sells!

With her go her dam, her maternal sister, her 2-year-old daughter and her May son by Franlo Gen Treasure Model!

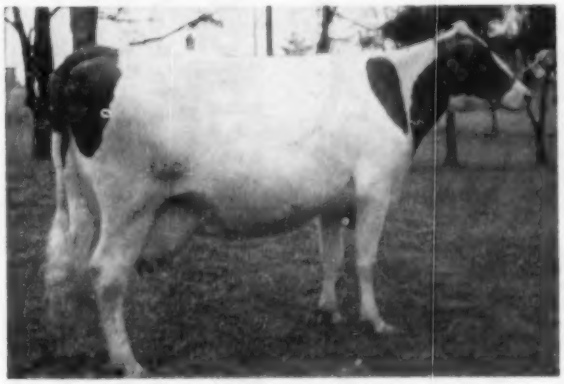

A FINAL REMINDER

SPRINGBANK ADALINE BURKE (GP)

Jr.	3	365d	2X	23188	3.74%	867
Jr.	2	365d	2X	21605	3.69%	797
Jr.	2	305d	2X	18570	3.67%	681

Her junior 2-year-old 305d record is a World Record for milk and 3rd for fat in Canada. She is the highest record daughter of the "Extra" sire, Pabst Roburke Lad. Fresh in May and another big record in progress! Her Treasure Model bull calf and 2-year-old daughter also selling!

The world renowned "Springbank" herd of T. R. Dent & Son, where Montvic Rag Apple Sovereign was developed on the great "Adaline-Snow Pontiac" family foundation, has contributed to the success of many of the best Holstein herds on the continent. Its dispersal now offers breeders a final opportunity to obtain foundation animals from these families which have made so much Holstein history through championship production and show ring honors.

The present herd includes 11 own daughters of Sovereign, plus six daughters of Springbank Sovereign Adam, the Sovereign son from the Adaline Family used in the herd. Most of the rest of the herd are Sovereign descendants on the dam's side. The herd is Fully Accredited, and calfhood vaccinated. Cattle eligible for shipment anywhere without delay.

Please refer to your last two issues of the WORLD for more details.

Catalogs Now Ready — Please Write:

HAYS FARMS LTD., Sale Mgrs. — Box 470, OAKVILLE, ONT.

49th Semi-Annual

MICHIGAN HOLSTEIN BREEDERS' FALL SALE

Friday, Nov. 4, 11 A. M.

Wolverine Purebred Livestock Pavilion — Williamston, Mich.

75 Head of TOP Michigan Holsteins

30 Cows Just Fresh or Close to Freshening
35 Fresh and Bred Heifers Almost All Calfhood Vaccinated
6 Service Age Bulls from Popular Blood Lines
5 Open Heifers, Good Club Prospects

15% Discount to 4-H Club Boys and Girls

The Consignors:

Fred Angell & Son
Jack R. Bell
Bella Vista Farms
Fred Graf
Robin Carr
Lloyd Gaskill
Charles Parrott
Wil-Ru Farms
Gilbert Davis
Miller Bros. (Sandusky)
Burroughs & Rice
Pickett Acres
Donald Weick
Carlos Long
Bakerlads Farm
William Routson
Maurice Benham
Buth Bros. (Creston Farm)
H. A. Miller & Son
Nelson Tisdale
John Buth & Al Reisbig
F. C. Campau
B. Dale Ball & D. F. Grover
Flying A Ranch
Allan Davis
Lakefield Farms
Greenhoe Farms
George & Ross Robb
Frank Merriman
Marionmead Dairy Farms
Everette R. Miller
Harry E. Covert
Milton Osborn
William Warren
Steven Grisdala
Roy Poth
Mrs. A. J. O'Connor
Henry R. Bourassa
Kneedmore Farms

HER DAUGHTER SELLS

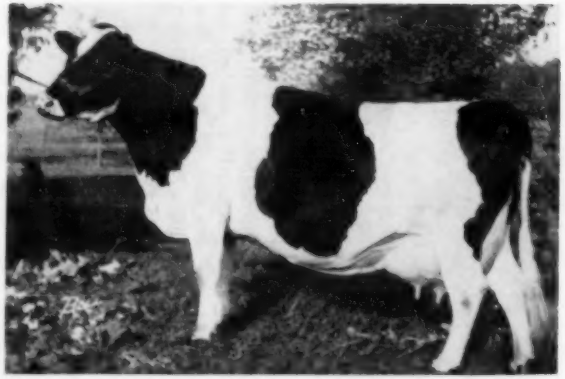

FOREVER PAULA 2861575
7y 2X 361d 14657 562 DHIA
She is the dam of MEMORY PAULA, an outstanding 2-year-old consigned by Jack R. Bell, Brown City, Mich.

All cattle T.B. and Bang's tested for interstate shipment.

The bull offering includes sons of Weber Hazelwood Burke Raven, Pabst Regal, Curtiss Candy Invincible, and other noted sires.

A 759-LB. COW SELLING

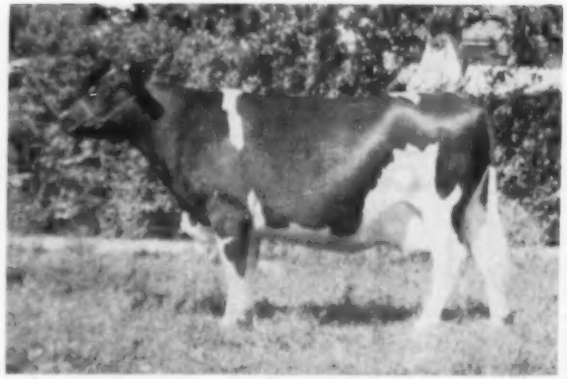

OAK EDGE BURKE POSCH 3324791
3y 2X 18662 756.9 HIR
A great daughter of Pabst Burke Barber consigned by Fred Angell & Son, Lansing, Mich. Due at sale time to a son of Pabst Regal.

From Bella Vista Farms —
BELLA VISTA BOLD DOROTHY
2y 2X 362d 11982 451.2 HT
Sired by Rainbow Captain Bold 22nd.
Bred to Pabst Sir Roburke Rag Apple.

From Fred Graf —
GRAF ACRES HAZEL BOLD E
2y 365d 2X 15480 574 DHIA
Sired by Rainbow Bold E.

From Robin Carr —
RAINBOW ANNALEE HOOD
2y 296d 2X 10830 451.3 HT
Sired by Coffeydale Robinhood.

From Lloyd Gaskill —
A "Raven" son from an 803-lb. dam, plus three cows sired by Dowling Rag Apple Chief Dan.

From Charles Parrott —
A 6-year-old cow with 473 lbs. fat, also a 2-year-old. Both are bred to the son of Harden Farms Deen Crystal (EX), twice 1100-lb. daughter of Dunloggin Deen Var with 146,159 lbs. milk to date.

From Wil-Ru Farms —
Two GP daughters of Wil-Ru Admiral King. Both just finishing their 2-year-old records with over 500 lbs. fat.

From Gilbert Davis —
CLAYACRES ROYALIST CLOMAR
3y 326d 2X 14820 577
A daughter of Zimmerman Prince Star Royalist.

From Miller Bros., Sandusky —
A VG 6-year-old cow ith 12,800 milk, 590 fat. Bred to Lakefield Pabst Winterthur Joe whose dam has 932 lbs. fat on 2X.

For Catalog write: HAROLD V. MARION, Sale Mgr., Brown City, Mich.

Sponsored by The Michigan Holstein-Friesian Assn.

SALE COMMITTEE:
William Routson — Jimmie Chestnut
Gilbert Davis — John Buth
Jack Budd — Kent Mattson

HERB MILLER, President
WILLIAM ROUTSON, Vice-President
L. P. EMMERICK, Sec'y-Treasurer

Auctioneers:
C. B. Smith and Glenn Casey
Pedigrees:
Herb Miller

Gold Medal Inheritance . . .

HICKORYVALE ADMIRAL MONARCH

A son of the GOLD MEDAL Helengeorge Master Admiral.

From Hickoryvale Della Papoose (VG) whose sire is the GOLD MEDAL Curtiss Candy Della Lad.

His second maternal dam a daughter of the GOLD MEDAL Dunloggin Progressor.

And he is being bred to daughters of . . .

B D I Gallant Ruler

GOLD MEDAL

It's GOLD MEDAL inheritance like this that we believe is paying off in our herd —we'd like your opinion—pay us a visit.

MONOCACY MEADOWS

RAY H. SMITH & SON

FREDERICK, MARYLAND

From the Heart of Dunloggin

(With a Touch of North Star)
Comes

This 6 Months Old Bull

Sire: DUNLOGGIN ORMSBY MASTER SYLVIA
Silver Medal Production Sire
53 Dtrs. Avg. 12347 m. 3.86% 476 f.
Better than held even over 475-lb. dams on 53 pairs.
Son of Woodmaster from an 878-lb. daughter of Admiral Ormsby Fobes Again.

Dam: NORTH STAR PRUDENCE VICTOR
HT—4y—365d—2X 16371 3.7 602.3
Daughter of Dunloggin Victor, well proven son of Woodmaster and Adeen. Her dam a VG 626-lb. 2X daughter of Dunloggin Follow On from a fine North Star cow family.

HIS 7 NEAREST DAMS AVERAGE

20666 m. 3.8% 783.9 f.

Born March 28, 1955, he will be ready for spring service. Send for pedigree and price on this line bred Dunloggin.

Caroldale Farms

GLENN SHREVE, Damascus, Ohio

MODERN EQUIPMENT REPLACES HIRED HELP

With the trend toward larger herds in the important milk producing areas, the need for mechanization of choretime work increases in importance. Farm labor supplies are limited and wages are high, so efficient managers are replacing hired help wherever possible with machines. Until recent years this has been difficult to do since too little attention has been given to mechanizing livestock feeding and cleaning. Development of barn cleaners, silo unloaders and mechanical livestock feeders has changed this situation. Now most of the heavy work of feeding and caring for dairy cattle and other livestock can be done with powered equipment, states W. Floyd Keepers, Barn Cleaner, Cattle Feeder and Silo Unloader Association, Chicago.

The average 20 to 30 cow dairy barn can be cleaned in a matter of minutes with a modern barn cleaner. By hand methods it might take an hour or more a day. Silage for an average herd can be unloaded from an upright silo into the feed cart without any climbing of slippery and dangerous ladders each day. When the cows are fed their forage ration in a bunk or manger, an automatic feeder can deliver the feed direct from the silo without any lifting or shoveling.

A big advantage of these choretime tools is the fact that the cost is low as compared to other farm machinery This choretime equipment is used more days each year than are most tractors and practically all types of field machinery. When the dollar of investment in choretime equipment is compared to the investment in other equipment, the cost per day of use is amazingly small.

HEERSCHE BULLS GO SOUTH

Heersche Brothers, Mulvane, Kansas write that Heersche Smoky Sarah, Reserve All-American 4-yr-old of 1953 has finished with around 700 fat; she had only two weeks rest after making 644 last year. Heersche Beauty Susan, 1st 2-yr-old at Kansas and Memphis last year, is expected to make over 600 after finishing a jr. 2-yr-old record of 522 fat.

Two of the Heersche bull sales have been made to Texas and a half interest in a third to the Lone Star state. Two of these were sons of Art-Jen Beauty Demonstrator son of the VG Glenwood Nudelia Amelia Fobes with 150,000 milk, 4% and by Heersche Beauty King, son of the Ex H. Triune Ormsby Queen. Richard and Henry Frasher, both of Gainesville, Texas each purchased Demonstrator sons. Richard's calf is from Heersche Butter Girl Margery (daughter of the Romeo bull) with 560 F., 3.6%, her dam the VG "Margie" with 100,000 M., one of the daughters of the old Ex. Beauty cow. Henry's calf is from Heersche Beauty Joan, GP daughter of the VG Heersche Beauty Homestead, son of old "Beauty".

Texas A. & M. have bought a half interest in the youngest son of "Old Beauty" by "Romeo", the VG son of the Ex Frasea Butter Girl Wayne (pictured p. 16 — July 2). The college owns a half interest in the Flood bull, son of "Romeo" and "Black Beauty". Ray Bendendorf, Enid, Oklahoma has purchased a son of the Flood bull, the dam, H. Beauty Murane, a daughter of H. Beauty Homestead from a VG Polkadot dam.

And two calves to Kansas breeders: Dale Kubin, McPherson, a Demonstrator son from "Susie", GP, twin sister to "Sarah" mentioned above. Randolph Reiner, Hillsboro, a Demonstrator son from H. Polkadot Jessie, GP, up to 715 fat and over 100,000-lbs. M., her dam a full sister to "Old Beauty."

Central Ohio Breeders

"MODEL"
For Type and Production

As proof that Pond Gate Ovation Model is doing what I have been claiming for him, I submit the following facts:

TYPE

At Ohio State Fair we had nine head, with three double entries, and placed all but one 10th or above—that one a 15th place senior yearling, and we had a 10th in the same class.

PRODUCTION

ROSE-FRONT MODEL SADIE
1y-11m-310d 11926 m 471.6 f.

Sadie is a Model daughter that just made a nice record and was 4th 2-yr-old at Ohio State Fair, and 7th in the Best Udder class.

Another Model, JANE

2y2m	12847	519.6
3y3m	13395	562.0

Another Model Daughter,
ROSE-FRONT MODEL PAULINE
2y0m—320d—2X 14073 m. 4.2% 598.7 f.
Pauline is consigned to the Blue Ribbon Sale in November. See her there.

ROSE - FRONT FARM

L. E. BOERGER **IRWIN, OHIO**

To the—
MIAMI VALLEY DISTRICT SALE
Nov. 22, 1955
A 2-yr-old Progressor Daughter

HOLWYN PROGRESSOR MISS WALKER

HT at 1y9m 2X 365d 14600 m. 506.7 f.
(Subject approval)

Due again at sale time to Holwyn Carnation Ormsby Boy 1192085, son of Carnation Holwyn Progressor from a VG daughter of Carnation Imperial Ormsby Pontiac, with a 2X record over 700 f. and a life record so far over 160,000 lbs. milk, 6,400 lbs. fat.

ALSO CONSIGNING A YOUNG BULL
Born Oct. 11, 1954

Sired by Holwyn Carnation Ormsby Boy and from a daughter of Carnation Holwyn Progressor with 2y5m—2X—291d 11210 m. 4% 441.5 f. (SA)

Next dam a VG daughter of Carnation Imperial Ormsby Pontiac, with over 100,000 lbs. milk and two records over 700 fat.

HOLWYN STOCK FARMS

BOUIC BROS. **R D 2** **MARYSVILLE, O.**

Her Son For Sale

MANFDELL DELLA POSCH (VG)

2y5m—365d—2X	17187	4.0	693.7
3y7m—337d—2X	16124	4.1	662.9
4y7m—365d—2X	19276	4.1	791.3
6y2m—365d—2X	19519	4.1	727.0

A daughter of Montvic Posch Lochinvar No. 1. Her dam at 6y made 19510 m. 764.3 f. and came back at 7y with 21916 m. 3.7% 800 f. Her granddam, Bess Ormsby Fobes Creator, made at 12y-2X 23194 m. 4.1% 959.7 f. and at 14y-2X 19408 m. 4.0% 776.5 f.

The sire of this fine calf is our senior sire, Manfdell Invincible Pathfinder, whoe story we told in our space in the Herd Sire Issue, page 73.

WHAT A COMBINATION OF COWS ON BOTH SIDES!

Manfdell Farm

M. & F. DELLINGER CO. **PLAIN CITY, OHIO**

A Proven Broad Cow

ZELDENRUST BURTON CORNUCOPIA
No. 2390305

In 9 lactations at 12 years of age, opprox. 146,000 lbs. milk and nearly 6,000 lbs. fat. Former National Champion senior 2-yr-old for fat.

Dam of two Ohio State Record cows and two proven sons, including:

OAKTON BURTON SOVEREIGN 1070845

7 dtrs.	15222	3.79	580
7 dams	12946	3.75	485
	+2376	+.04	+95

BREEDING STOCK FOR SALE AT ALL TIMES
Visitors Welcome

OAKTON FARMS — Johnstown, Ohio

HAROLD MONTGOMERY, Owner
4½ miles N.E. of Johnstown on County Road 15
Just off U.S. 62

OBITUARIES

JACOB KARLEN

JACOB KARLEN DIES AT 99

Jacob Karlen died September 1 at his home at Rome, N. Y. at the age of 99 years. He was born Jan. 6, 1856 in Switzerland and came to this country at the age of 23 years. In 1910 he founded the J. Karlen Cheese Co., Inc., which absorbed several other cheese companies and in 1929 as the result of a merger, became known as the Karlen-Bickelhaupt Co. later becoming a part of Kraft Foods.

In 1924, Mr. Karlen and his son, Ernest J. Karlen, started a registered Holstein herd at their Karlcrest Farm, which became one of the well known herds of Central New York until it was dispersed in 1947, because of the serious illness of the son, who died in 1951. At the 300th Earlville Sale in June 1954, Mr. Karlen, then 98, was present and was introduced as the largest buyer at the 1st Earlville Sale in 1924.

In his earlier years, Jacob Karlen was active in the business life of Rome, being the founder of the old Rome City Bank and a director of its successor, the Rome Trust Company.

At the age of 96, Mrs. Lydia Irene Barritt passed away on August 25 at the Rice Lake, Wisconsin Hospital where she had been taken from her farm home near Barron, Wisconsin. She had made her home with her son, Will, at Elmoka Farms and she and her husband, who died in 1943, established the well known Holstein herd that has been awarded a long series of Progressive Breeder awards and is now under the ownership of Barritt and Spaeni. Mrs. Barritt started teaching school near Barron when she was 16 years old and had been active until a week before her death.

WILLIAM C. WITTMUS

William C. Wittmus, Harvard, Ill. died August 28 following a heart attack. He was 68 years of age. In partnership with his son, Arnold, he had been a breeder of purebred Holsteins for many years under the farm name of William C. Wittmus & Son. Their herd was widely known. They developed a Gold Medal sire and won the Progressive Breeders Award in 1952. He was one of the founders of the very successful Harvard Milk Day, with the accompanying Holstein show, an effective promotional effort in behalf of milk consumption. Arnold was for some time secretary of the Illinois Holstein-Friesian Association.

MRS. JAMES B. BALL

Ruth J. Ball, beloved wife of James B. Ball, passed away August 4. A memorial fund is being set up in her honor in connection with the cancer research program at Northwestern University. Jim was livestock editor of Country Gentleman and in earlier years had served as field secretary of the Illinois Holstein-Friesian Association and was later associated with the Earl J. Cooper Company, representing all of the breed publications in the commercial advertising field. His wide circle of friends in the purebred industry will extend their sympathy to him in his great loss.

GEORGE C. LEE

George C. Lee, editor of the Dairymen's League News, died August 25 in the Roosevelt Hospital, New York City after a long illness. He was 59 years of age and had been connected with the Dairymen's League News since 1926 when he became associate editor. He had served as its editor since 1947. He was also director of the League's Public Relations and Publicity. Under his guidance the Dairymen's League News won numerous top awards among agricultural publications. His home for many years has been in Liverpool, N. Y.

CLARENCE P. WALTERS

Clarence P. Walters, owner of Green-Top Farm, Genoa, Ill. passed away suddenly July 20 following an emergency operation. Mrs. Walters and their daughter, Clover, are planning to continue the farm and herd operation.

PEOPLE

Dr. Theodore C. Byerly has been appointed assistant director of Livestock Research in the Agricultural Research Service of the USDA. He will assist Dr. B. T. Simms, who became director of Livestock Research following the retirement of Dr. Ollie E. Reed, September 1. Dr. Byerly is an Iowa native and he graduated from the University of Iowa where he also received his doctorate in zoology in 1926. He has been with the USDA since 1929 except for a four year period (1937-41) when he was on the staff of the University of Maryland under a State-Federal cooperative arrangement. In 1943 Dr. Byerly was presented with the Borden Award for his contributions to poultry science.

Succeeding Dr. Byerly, the chief of the ARS and the Animal and Poultry Husbandry Research Branch is Ned R. Ellis who was previous head of the Meat Production and Evaluation Section. Mr. Ellis, a Wisconsin native, has been connected with the USDA Research work since May 20.

George S. Wills, the son of Mr. and Mrs. Richard N. Wills, McDonogh, Md., is back at Pennsylvania State University following a two months naval R.O.T.C. cruise. George writes that their ports were Edenburgh, Copenhagan, London and Guamtanamo Bay, Cuba, altogether a trip of 15,000 miles on the battleship U.S.S. Wisconsin. He had about five weeks at home to put in on the McDonogh school farm and a week at the State Fair with the McDonogh exhibit.

James Cagney, Stanfordville, Dutchess County, N. Y. was accepted for membership in the Holstein-Friesian Association of America in August. Yes, it is THE James Cagney and he has purchased what Look magazine in its current issue describes as "a spanking new dairy farm in Millbrook, N. Y., where he plans to settle semi-permanently with 70 Holstein-Friesian cows —plus his family."

Cagney also has a farm on the island of Martha's Vinyard, Mass., where he has been fussing with Highland cattle and Angus for quite a few years, and two ranches in California where he raises trotting horses and purebred Morgans. We welcome him to the Holstein fraternity.

DR. ELLMORE ADVANCED AT V.P.I.

Dr. M. F. Ellmore has been appointed Professor of Dairy Husbandry and Dairy Husbandman, Virginia Agricultural Extension Service. In this position he will be project leader and coordinator of dairy extension activities, according to Dr. G. C. Graf, Head, Department of Dairy Husban-

(Please turn to page 98)

Holstein Breeders

KNOW AND VALUE THESE RATINGS

Above are pictured portions of certificates for Selected and Preferred Pedigree bulls, awarded usually to young bulls whose immediate ancestors meet requirements for type and production.

Learn to know and value these ratings. They are your assurance that the parents of such bulls have met requirements for both type and production and such achievement is recorded at Holstein headquarters.

Bulls from such parents stand a much better chance of producing offspring superior to that of bulls without such records behind them. Therefore, they represent the kind of inheritance which will improve tomorrow's Holsteins.

Selective Registration is still a new program. Its details are unfamiliar to many breeders. Yet, it is another step forward in Holstein progress . . . one more way to make the certificate of registry mean more.

Every breeder should know the requirements for these ratings and recognize their worth where they are found. Write for folder giving requirements for these ratings on bulls.

THE HOLSTEIN-FRIESIAN ASSOCIATION OF AMERICA

BRATTLEBORO, VERMONT

This is one of a series of advertisements created to call to your attention the reasons why "making the certificate of registry mean more" is good business for you and your fellow-breeders. You are urged to take advantage of herd improvement opportunities offered by your Association in order that progress in development of your breed may continue.
Other such advertisements will appear in this space from time to time.

Ray Carpenter

At Havana, Illinois

MONDAY — OCTOBER 31st

70 Registered Holsteins

All Daughters of N I B C O Sires

Foundation From

Artificial Breeding

OSBORNDALE SIR TY VIC RAG APPLE
VG — Silver Medal Production Sire

80 Daus.	13490 M	3.9%	523 Fat
80 Dams	12193 M	3.6%	441 Fat
Increase	+1297 M	+.3%	+82 Fat

TY VIC DAUGHTER

PRESTON VALLEY TY VIC MAID
352d-3y-2X 16900 M 565 F
348d-5y-2X 16280 M 572 F
Son selling by son of Ty Vic.

TY VIC DAUGHTER

MIRAMA FARM MARIA
Due in October to Mirama Farm Top Flite, dam with 2y 352 F 4.1% 314d.

October 31 at Havana, Illinois

Dispersal

Due to the ill health of Mr. Carpenter, the herd has to be sold. The farm is located 7 miles east of Havana, Illinois on Highway 136.

Make-Up of the Herd

★ 35 Milk Cows
★ 15 Bred Heifers
★ 19 Open Heifers and Calves
★ 1 Herd Sire

Son of Ty Vic from the "Maid" Cow with 572 Lbs. Fat.

Production

HERD AVERAGES

11011	Milk	3.69%	406.7 Fat
11332	Milk	3.56%	403.6 Fat
10847	Milk	3.55%	386.0 Fat
11137	Milk	3.60%	401.0 Fat
10936	Milk	3.60%	403.6 Fat

* 2 Cows Over 600 Lbs. Fat
*13 Cows Over 500 Lbs. Fat
* All Mature Cows Over 400 Lbs. Fat

Production That Counts

This herd made up of all daughters of NIBCO Sires and you will find some of the finest foundation females here.

BANG'S TESTED
CALFHOOD VACCINATED
T. B. TESTED

Write for Information and Catalog

Piper Bros., Sale Managers

Watertown, Wis.

Oct. 31 at Havana, Illinois

I CANARY KING BESS JANE
324d-5y-2X 14200 4.1 588
303d-6y-2X 12930 4.1 526
Daughter of Oak Bend King Bess Perfection.

MIRAMA FARM KAYLENE
294d-2y-2X 8890 4.2 376
Daughter of Oak Bend King Bess Perfection

ELSBURY FARM LOCHINVAR RUBY
305d-5y-2X 13250 4% 529
Daughter of Osborndale Colonel Lochinvar.

SKY HILL BUTTER GIRL PEARL
327d-2y-2X 13540 3.6 491
297d-5y-2X 12100 3.9 472
Daughter of Dougvic Senator Double.

First Palmyra Regional Sale !

(CAYUGA-SENECA, ONTARIO, WAYNE & YATES HOLSTEIN CLUBS)

70 Registered Holsteins Selling — Palmyra, N. Y. Fairgrounds — Oct. 24

Just A Sample of the Offering — All Selected by Carl G. Wooster and Herb Putman

. . . A granddaughter of "Dean" and Veediction—dam with 449 fat 305d at 2y 2X.

. . . A heifer from a 535-lb. 2X 3y dam and bred to Pabst King Belwayne.

. . . A Hedge Adean Adana 2-yr-old daughter.

. . . Heifer bred to P B Prince of Wayne and from a twice 500-lb. dam.

. . . Daughter of proven Barta Ormsby Fobes from a 491-lb. dam and bred to Rolling Knoll Master Rex Matador.

. . . Young cow bred to Woosterdale Cavalier Pilot and with 414 fat 2X in 289 days to date as a 2-yr-old. Dam has to 539 fat.

. . . 2-yr-old from a 563-lb. dam and bred to Marshline Clyde Hill Pabst.

. . . 2-yr-old by Carnation Imperial Cavalier — dam has 548 (2y and 555 fat).

. . . A "Yeoman" daughter with records at 2, 3 and 4 years of 434, 456 and 482 fat. Bred to a 795-lb. 4% son of Zeus (EX-GM).

. . . Dam of this heifer has 4 records from 611 to 616 lbs. fat. Due before sale.

. . . Prince of Wayne 2-yr-old from a dam now making over 600 fat 2X. Bred to a son of Woosterdale Cavalier Plutocrat.

. . . Two granddaughters of $10,000 Gold Medal Helengeorge Master Admiral bred to a son of Follow On.

. . . Weejoe Sanar daughter with three 400-lb. 2X records bred to a Curtiss Candy sire.

. . . Charmert Hazelwood Chieftain daughter from a 600-lb. dam and bred to a top sire.

. . . 458-lb. 3-yr-old by highly proven bull and bred to Prince of Wayne.

. . . Granddaughter of Marksman and Sovereign bred to a Sovereign sire.

. . . Pabst Roburke Barcader Prince (VG) granddaughter bred to a proven Sovereign son.

. . . 13,000-lb. 4-yr-old bred to an 855-lb. Bond Haven bull.

. . . A real topper! Pabst King Belwayne daughter from a 750-lb. dam and bred to Prince of Wayne.

. . . A show winning daughter of a highly proven sire.

. . . A "Boast" daughter bred to Poestenkill Abegweit Carnation.

. . . A Posch heifer from a 508-lb. 305d 3y dam. And her paternal sister from a 561-lb. jr. 2-yr-old dam.

. . . Young cow with two 400-lb. records—she by Rag Apple Hamaret Titleholder from a daughter of Winterthur Winner Fobes Zigo.

ECHORIDGE VIOLET ORMSBY CAROL
2-5 365 2X 11,800 m 414 f
By Woosterdale Echoridge Cavalier and from a "Dewdrop" dam with 4 2X records over 600 lbs. fat. Bred to a son of Pabst Walker Rebright (Gr. Ch. 1955 N. Y. State Fair). — E. C. STROBECK

WILLOW LAWN SPECIAL IMP
This Transmission daughter has 2X records of 394, 535, 549 and 668 fat at 2, 3, 4 and 5 years!
—E. K. MORSE & SON

BETTY MONTIC PATHFINDER
532-lb. 2X 4-yr-old from a 616-lb. granddaughter of Pathfinder. Bred Jan. 30 to Sovereign Cochran (VG-GM).
—WINDWOOD

MARSHLINE PILOT SNOWDROP
First-calf heifer with a nice udder. Bred to a son of "Raven" and by a son of "Regal." Dam now making over 600 fat. — KENT E. WHIPPLE

UTZMANS CINDY MONTY GEN
2-yr-old by a high proven sire and from a 654-lb. 3y 2X own daughter of Lauxmont Safemaster Prospector. Bred to a top Carnation sire.
— GEORGE UTZMAN

ASHLAND PILOT SUZANNE
2-yr-old by Woosterdale Cavalier Pilot and from a 602-lb. 3y 2X dam. Bred to "Abe." — WILLIAM A. ASHFORD

COMMITTEE: Selections by Herb Putman, Gouverneur, and Carl G. Wooster, Union Hill. George Durkee, Clifton Springs, Chairman of the Sale Committee.

70 HEAD

Fresh or Close Heifers and Young Cows

Nearly all these 70 females are from Bang's Certified and Vaccinated herds. All are from T. B. Accredited herds. All the usual health precautions taken to protect the buyer and prepare animals for immediate out-of-state shipment.

MONDAY—Oct. 24—PALMYRA, N. Y.

HARRIS WILCOX

Sales Mgr. & Auctioneer

Bergen, New York

U. S. Calf Scoring System

Dairymen may soon be able to choose potentially high-producing replacement cows for their herds by observing mammary-gland development in young calves and grading the animals accordingly.

In 25 years of tests, dairy husbandmen of USDA's Agricultural Research Service have developed a mammary-gland scoring system that enables them to rate the milk-production potential of 4 and 5-months-old calves in their high-producing Jersey and Holstein herds at Beltsville, Md. The system is now under test on 40 herds in 15 States that are cooperating with the Department in this dairy research. Test results will indicate whether the system is practical when applied to calves of various breeds and inheritance, raised under a variety of environmental conditions. So far, more than 7,500 heifers have been scored.

Results of testing this scoring system on the experimental dairy herds at Beltsville are contained in the Department's Technical Bulletin No. 1111, "Evaluation of Mammary Gland Development in Holstein and Jersey Calves as a Measure of Potential Producing Capacity," just issued. Single copies are available free upon request from the Office of Information, U. S. Department of Agriculture, Washington 25, D. C.

Research dairy husbandmen have based their rating or scoring system on three criteria: (1) age of calf; (2) size of the mammary glands—i.e., length and width; and (3) stage of development of the glands—their shape and form. These measurements are translated into a score, ranging from 1 to 9, from the least to the most developed. A score of 5 is standard or average. The best time for scoring is before the calves reach six months of age.

How well this scoring system has worked on the experimental herds at Beltsville is shown in this record: Jersey calves, tested at four months and graded 7, 8, or 9, produced 2,460 more pounds of milk and 143 more pounds of butterfat during their first year of milking than did the cows that, as calves, rated 1, 2, or 3 in mammary-gland development. With Holsteins, rated at five months of age, the difference was even greater—4,358 pounds more milk and 164 pounds more butterfat were produced by cows that made high scores as calves. The production figures are based on three milkings daily for 365 days and adjusted to a mature-age basis.—USPA News Release.

Princess to the

Palmyra Sale - Oct. 24th

ORMSBY WOOSTERDALE PRINCESS

1st Sr. Calf, Cortland County Black and White Show — 1954.
3rd Sr. Calf, Broome County Fair — 1954.
2nd at the New York Artificial Breeders' Show — 1954.
Princess is a daughter of Pebble Beach Prince of Wayne out of one of the good foundation cows in our herd. Her dam, Ormsby Woosterdale Fobes, a double granddaughter of "Dean," is making over 600 fat this year at 10 yrs. Fobe's dam is still in the herd at 15 yrs.

Princess will be fresh at sale time

The Palmyra Regional Sale will be held October 24th at the Palmyra, N. Y. fairgrounds, just 20 miles east of Rochester, N. Y.

FROGMORE FARM

Acc. AURORA, N. Y. Cert.

THREE BEAUTIES for the Palmyra Regional Sale

Palmyra, N. Y. Fairgrounds — Monday — October 24

Selling . . .

IRADALE SUSIE TRIUNE
Born May 4, 1953
Due at Sale Time to a son of Regal.

1. IRADALE SUSIE TRIUNE 3717716 (pictured)

Born May 4, 1953

This heifer, due at sale time to Pabst Regal Bloom, is a daughter of the popular Graymar Triune Model Bessie, the sire proven at North Bros. and sold to NYABC.

Her dam is a 519-lb. 2X 3-yr-old daughter of M-O-W Premier 28th who has 17 HIR daughters. This is good breeding for a very desirable heifer.

2. IRADALE TOPSY ED ABEGWEIT 3717721

Another top heifer bred Feb. 1, 1955 to PABST REGAL BLOOM. Her sire is the well known Poestenkill Abegweit Faforit (NYABC) and her dam is a member of one of our strongest families.

Her dam has a long string of consistent 2X records to 559 fat and in her 7th lactation has well over 100,000 lbs. milk. She is by Dunloggin Master Educator and her dam in turn is still in our herd at 11 years — a consistent reproducer with 2X performance to 573 fat (306 days).

3. Also a daughter of WEEJOE SANAR (EX) from a dam sired by a son of Dunloggin Adeen (EX); next dam a 916-lb. 4-yr-old daughter of a 749-lb. dam.

SEE THESE THREE AT THE PALMYRA SALE

CERTIFIED **Iradale Farms** ACCREDITED

D. J. & O. E. HERRINGTON **CATO, NEW YORK**

Write For Our New Bull List

Featuring sons of the following herd sires . . . from good record, classified dams that we can truly recommend:

PANSCO CALIFORNIAN

Son of Pansco Hazel (EX), World Champion lifetime producer with 281,193 lbs. of 3.8% milk, 10,599.1 lbs. fat. Sired by Pansco Warrior, the son of Hazel's 120,000-lb. VG daughter, Pansco Hazel Design.

MAYTAG SUNNYSIDE FOBES BURKE

Classified Excellent. Our son of Pabst Burke Breeze Tritomia from the great Maytag Ormsby Fobes Sunnyside that Knutson Bros. purchased in the Maytag Dispersal. His first daughters are now finishing records!

Also —

PANSCO of PANSCO (Hazel's youngest son)
PAHVANT ADMIRAL BURKE (VG)
PANSCO ADMIRAL BURKE

Pellissier Dairy Farm

3710 WORKMAN MILL RD. **WHITTIER, CALIFORNIA**

Thank You, Excelsior Ranch!

We have recently sold Eilloc Reflection Symbol, yearling son of our Symbol Glenafton King, to Excelsior Ranch, Garden Grove, Calif. We were very high on this calf and are pleased that as fine a judge as Walter Ranney has selected him for service.

This calf combines three of our greatest females: our daughter of ABC Reflection Sovereign (89 points at 3y), from our Excellent daughter of Sovereign, and of course Clover Fay Chief, the Excellent dam of our "Symbol" bull.

Several Choice Bulls For Sale

We can now offer you several young sons of ABC Palmyra Sovereign R (SMT), our son of ABC Reflection Sovereign from the daughter of Glenvue Nettie Jemima (EX). Write us for pedigrees and full details. **Watch our next advertisement for the first proof on this sire — it is sensational!**

EILLOC FARM — Phoenix, Ariz.

MR. and MRS. ALFRED STUMP —:— **Rt. 4, BOX 182**

(Phone Westport 6—3675)

PEOPLE

(Continued from page 72)

dry. Dr. Ellmore's appointment was effective June 1, 1955.

Dr. Ellmore joined the dairy staff at V. P. I. in November 1952 as Associate Professor and Associate Dairy Husbandman in charge of the testing, feeding and management projects.

Prior to coming to V. P. I. Dr. Ellmore was a member of the staff of the Dairy Department of the University of Maryland. He received his B.S., M.S., and Ph.D. degrees from the University of Maryland.

A native of Virginia, Dr. Ellmore operated his own dairy farm in Fairfax County and was also an assistant county agent in Fairfax County.

While at the University of Maryland he managed the University herd of 135 purebred dairy cattle and the University Farm. Dr. Ellmore also taught dairy production courses and acted as course advisor for dairy students.

Frank N. Decker, Jr. of Syracuse, N. Y. owner, with his father, of Thendara Herd and Decker Homestead Farm, Three Rivers Clay, N. Y., recently passed the examination for admission to the New York State Bar. He has now taken a position with the United States Patent Office at Washington, D. C. with the objective of being admitted to practice as a Patent Attorney. Before graduating in June from Syracuse Law School, he majored in physics and graduated cum laude with an A. B. degree.

Lawrence "Larry" E. Neel Jr. joined the Central Ohio Breeding Association Management staff on July 1 as a field supervisor. Prior to this time he had served for more than three years as a COBA technician in Muskingum County. He is a native of Wayne County, O. and a 1951 graduate of Ohio State University with a major in dairy science. He has had fine experience both in handling cattle and in club leadership work.

Phil Alampi, WRCA WRCA-TV Farm and Garden Director was recently elected president of the Farm Club of New York. In addition to his farm radio broadcasting for the past 10 years, Alampi owns a poultry breeding farm in New Jersey. He was formerly a vocational agriculture teacher in New Jersey. He was program director of the New York Farm club for five years and vice president for two years.

NEW MILK REPLACER

Outperforms COW'S MILK

from 7% to 20%

In Daily Gain Test!

25 lbs. WAYNE CALFNIP REPLACES 200 lbs. WHOLE MILK

See for yourself . . . on your own calves . . . how Wayne Calfnip outperforms milk . . . provides *extra* nutrition for thrifty calf gains.

THOUSANDS FEED CALFNIP BECAUSE:

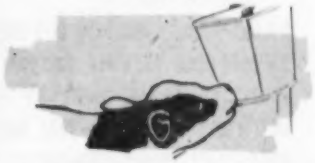

QUICK, EASY to Mix CUTS LABOR COSTS

Goes Into Solution Instantly DOES NOT SETTLE

Builds "Growthy" Calves AT LOW FEED COST

Here are the results of feeding tests conducted at the Wayne Research Farm showing how Calfnip outperformed cow's milk.

	Calves receiving Cow's Milk	Calves receiving Calfnip
TEST 1	Gained 1.21 lbs. per day	Gained 1.29 lbs. per day
TEST 2	1.48	1.46
TEST 3	1.02	1.24
Average Daily Gain to 4 weeks of age	1.24 lbs.	1.33 lbs.

See Your Wayne Dealer NOW!

WAYNE CALFNIP

ALLIED MILLS, INC., Builders of TOMORROW'S Feeds . . . TODAY!

Executive Offices: Chicago 4, Ill. **Service Offices: Fort Wayne 1, Indiana**

GET TOP MILK PRODUCTION from your FALL FRESHENING COWS

FEED FAMOUS 13% B-B DRY AND FRESH COW FITTING RATION ! IT IS A WHOLE GRAIN, QUALITY FEED WITH ALL THE ESSENTIAL NUTRIENTS, INCLUDING GENEROUS AMOUNTS OF MINERALS, FOR STRONG BODY DEVELOPMENT AND TOP MILK PRODUCTION. LIKE ALL B-B DAIRY RATIONS, B-B DRY AND FRESH IS PUT TO DAY-AFTER-DAY PRACTICAL TESTS AT OUR DAIRY RESEARCH FARM AT VAN HORNESVILLE, N.Y. HERE THE AVERAGE DAIRY FARMER'S PROBLEMS, FROM STOCK SELECTION AND MANAGEMENT TO MORE EFFICIENT FEEDING, ARE STUDIED AROUND THE CLOCK. READ WHAT A RECENT F.F.A. VISITOR TO THE FARM HAD TO SAY....

At the farm I was especially interested to find such a practical and well-managed setup. The comfort of the cows seemed to be one of the first considerations. Coming from Maine, where dairy farming has to be on a solid, practical basis, I was pleased not to find a lot of fancy buildings and garages, that are not profitable to a down-to-earth dairyman.

I was also pleased to note that while the selling of feed is your business, that you were placing a lot of emphasis on more quality roughage and a limited amount of grain.

Earl Blackwell
East Corinth, Maine

MARITIME SALUTES

...THE FOLLOWING DAIRYMEN WHOSE B-B FED HERDS ARE SETTING TOP DHIA PRODUCTION RECORDS IN OXFORD COUNTY, ME.:
LEO CARRIER, DIXFIELD
LAFORREST TWITCHELL, BRYANT POND
HAROLD BENNETT, BETHEL
WARREN ABBOTT, RUMFORD CENTER

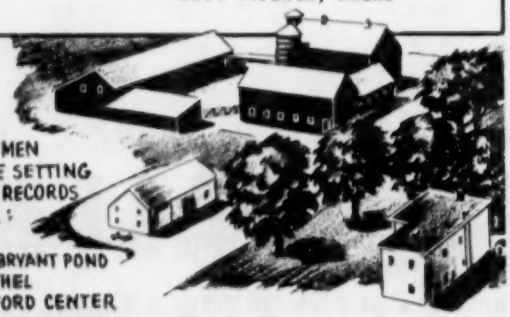

MARITIME MILLING COMPANY, INC., BUFFALO 1, N.Y.

OKLAHOMA CLASSIFICATION REVIEW 1955

Chilocco Agricultural School, Chilocco—
16 Good Plus, 16 Good, and 8 Fair. The senior herd sire, EOH Commander Count 1067987, was classified Good. In his break-down this bull scored highest in dairy character. His eight milking daughters were the highlight of this stop as there were 4 Good Plus, 3 Good and 1 Fair. One of these daughters is going to finish her first lactation with around 20,000 lbs. of milk.

Oklahoma A & M, Stillwater —
12 Very Good, 36 Good Plus, 12 Good and 3 Fair. The Silver Medal Production sire, Sooner Pontiac Valiant 944908 is Good Plus with 16 daughters going 2 Very Good, 12 Good Plus, and 2 Good (the average score being 82). Aside from a few common faults found on the floor of their udders, this is a very presentable group of daughters. The bull, Heersche Romeo Flood, was checked at Very Good with 87 points.

W. G. Burgess, Tulsa—
5 Very Good, 19 Good Plus, 30 Good, and 4 Fair. There are still nine classified offspring of King Creator Champion Segis 772013 in the herd that break down as 2 Very Good, 3 Good Plus, and 4 Good. His son, Yahola Segis King Fobes 1104608, is Good Plus and has 7 Good Plus and 4 Good Female offspring. There are also 3 Good Plus and 5 Good daughters of Hartwood Roamer Lad 1055636.

Leroy Smith, Broken Arrow—
4 Very Good, 15 Good Plus, 19 Good, and 6 Fair. Perhaps the highlight of this stop was the raise to Very Good on Ethelroy Rag Apple Daisy 2853711 who has just completed a 365 day record on twice a day milking of 1045.9 lbs. fat. The senior herd sire is Hartholm Sovereign Dutchland 1123752, Good Plus, who is a son of Montvic Rag Apple Sovereign.

Will Johnson, Skiatook—
3 Very Good, 11 Good Plus, 11 Good, and 3 Fair. High scoring cow in the herd is Petunia Leeholm Erie 3178399 who was checked at her previous rating of Very Good at 88 points. Mr. Johnson has eight daughters of Piper View C Madcap Strathmore 1013954, being 4 Good Plus, 3 Good and 1 Fair.

Eastern Oklahoma Hospital, Vinita —
First Classification.
2 Excellent, 15 Very Good, 56 Good Plus, 40 Good and 18 Fair. The two Excellents are the 10 year old Gold Medal herd sire, Quin-Dale Triune Smoky Joe 125950, and a five year old cow, EOH Triune Patriot Thelma 3136816. This cow is a daughter of Meierkord Triune Supreme Inka 789867. The management personnel at this place had hopes of another Excellent in W.O.T.S. Riga Molly Lavern 2791695, but she went Very Good at 89 points. This cow has 3X records of 662.8 lbs. fat, 778 lbs. fat and 966 lbs. fat. She is in her sixth month on the present lactation and if she holds up, as she has been able to do in past lactations, she will be the third Oklahoma Holstein to make over 1000 lbs. fat in the past year. Jim Edwards reports her present record at 628 lbs. fat in the first 166 days.

John J. Steward, Edmond—
1 Excellent, 8 Very Good, 20 Good Plus, 14 Good, and 1 Fair. At this stop, Classifier Merle Campbell found the second cow to be made Excellent in the Oklahoma program. She is Pebble Beach Hilda 2529864, a daughter of Pebble

Dr. R. Wendell Vance Dispersal

WISEACRES LADY BLAZER BURKE
364d-4y-2X 15925 M 541 F
297d-5y-2X 13322 M 472 F
Daughter Wiseacres Bonnie Transmitter.

LAKE-O-ILL INKARNATION MARY
365d-5y-2X 16543 M 569 F
Four more records over 400 F
Daughter Westerdale Inkarnation Prince.

LAKE-O-ILL PRINCE PEGGS PEARL
362d-4y-2X 12826 M 530 F
Three more records over 400 F
Daughter Westerdale Inkarnation Prince.

Tinley Park, Illinois

Due to the fact that the farm has been sold, the herd MUST be sold. Located on 42-A, 1 mile south of Highway 6 or 5 miles north of 30.

Saturday — Oct. 29

50 Registered Holsteins

25 Milk Cows
8 Bred Heifers — 15 Open Heifers and Calves
1 Bull

Production

HERD AVERAGES

12059	Milk	3.68%	444	Fat
10317	Milk	3.71%	383	Fat
10125	Milk	3.72%	377	Fat

6 Cows Over 500 Lbs. Fat
15 Cows Over 400 Lbs. Fat

Breeding

Daughters of These Bulls

PABST PILOT
HALLROSE HAZEL TYPESETTER
WISEACRES BLAZER LILITH
WESTERDALE INKARNATION PRINCE
ILEANA COLONEL FAYNE ORMSBY

Bang's Tested — T. B. Tested — Calfhood Vaccinated

Write for Information

Piper Bros., Sale Mgrs.
Watertown, Wis.

LAKE-O-ILL PRINCE PEARL MILDRED
288d-3y-2X 11219 M 461 F
284d-2y-2X 10584 M 443 F
Daughter Osborndale Colonel Lochinvar.

BLAZER WALNUT MONTVIC
Dam with
212d-4y-2X 11220 3.6 408
Daughter Wiseacres Blazer Lilith.

MONA WALNUT GROVE PINE LILITH
Dam with
365d-2y-2X 13550 3.6 479
Daughter Wiseacres Blazer Lilith.

KAFF-A

costs less to feed

than other milk replacers...

and Raises Better Calves than whole milk!

COMPARE WITH ANY OTHER REPLACER. Kaff-A is not like ordinary whey or cereal base milk substitutes. Kaff-A is a *complete, safe* replacement for cow's milk for calves any age after colostrum. It contains 65% balanced milk solids —from hydrolyzed, de-lactosed and whole dried whey, dried buttermilk, and dried skim milk. Kaff-A costs less to feed because 1 lb. completely replaces 10 lbs. milk.

COMPARE KAFF-A with COW'S MILK. Kaff-A gives you values not even cow's milk can supply—"predigested" milk sugars of Hidrolex; Aureomycin, "the best antibiotic for calves" to help prevent scouring; vitamin A and D fortification for winter—an absolutely uniform diet at a cost less than $2 per cwt.

NOTE: Get Kaff-A at lower cost in the economical 25 lb. box now being featured by feed dealers, milk haulers, and farm supply stores! Also available in 25 lb. metal pails and 50 lb. boxes.

CP CO

CONSOLIDATED PRODUCTS COMPANY, DANVILLE, ILLINOIS

Division Offices: Atlanta, Ga., Springfield, Mo., Lancaster, Pa., Des Moines, Ia., Sacramento, Calif., *Makers of* Kaff-A, Semi-Solid Emulsions, Pex, and Sparx.

Beach Prince of Wayne 837025. This cow has two records over 700 lbs. fat on 2X. The Steward herd sire, Chieftain Lottie 1149638 was classified Good Plus. His sire, Dean Chieftain Countess 842324, now has 3 Very Good (two are scored 88 points), 5 Good Plus, and 1 Good daughters in the herd.

Guy Brehm, Edmond—First Classification.

1 Good Plus, 1 Good, and 1 Fair. Guy is herdsman at John Steward's. He owns the above three cows and hopes someday to establish his own herd.

Marvin R. Osborne, Oklahoma City—

3 Excellent, 6 Very Good, 17 Good Plus, 22 Good, and 1 Fair. The third new Excellent of the program was found at this stop. She is Peggy Doris Segis of New State 2852636, who was scored at 91 points. This cow has one 2X record of 733 lbs. fat with another 700 plus lbs. fat record just about completed. The seninor sire, Pabst Roburke Admiral 1052192, is Good Plus, with his first three daughters just fresh being 1 Very Good and 2 Good Plus.

Harry Thamsen, Kingfisher—

4 Very Good, 8 Good Plus, and 3 Fair. The show bull, Rag Apple Ormsby Lottie 1136942, was classified in the Very Good bracket at 88 points with four Excellents in his breakdown. His oldest daughter is now fresh and scored 82 points. A four year old cow, Sooner AM-TOK Skylark Carol 3341392, was raised from Good to Very Good with two Excellents in her breakdown.

Lester Kremeier, Okarache—First Classification.

1 Good Plus and 4 Good. Lester is a new breeder just starting out. His herd sire is Buster Carnation Ormsby 1161428, who rated Good. He told us his Good Plus cow, Mooseheart Princess Fobes 3011-359, was currently milking 100 lbs. milk per day on 3X.

A. M. Wright, Yukon—First Classification.

1 Excellent, 7 Very Good, 22 Good Plus, 18 Good and 7 Fair. The Excellent animal in this case is the famous Hallrose Hazel Lad 933055. Both of the younger herd sires went Very Good at 85 points. They are Fobes Deluxe Jule 1177-140 and Jule Crescent Posch Fobes 1097-743. The latter sire has 12 milking daughters in the herd with 1 Very Good, 7 Good Plus and 4 Good. Their average score is about 81.8 points. Three cows in this herd scored 87 points.

John Mast, Weatherforde—

1 Good Plus, 5 Good and 2 Fair. High scoring cow is the Good Plus Harolene Colantha Snowflake 3219846. There are three daughters in the herd sired by Beautyfarm Pontiac Segis 1106652.

Guy Reneau, Roosevelt—

1 Very Good, 1 Good Plus, 1 Good and 1 Fair. With this classification on Mr. Reneau's small herd, one can see nearly every classification breakdown in the four animals. The cow, Guyla Miss Lucifer Beauty 3194190 is Very Good at 86 points. She has three daughters in the herd with the oldest not quite fresh as a junior two year old. The two year old herd sire is Waljac KE Lochinvar Star 1182855.

Orville Mitchell, Fargo — First Classification.

2 Good and 2 Fair. Mr. Mitchell had invited some of his neighbors, and for many it was first time to witness a classification. This new breeder is correct in classifying right from the start as he will learn if he is making any improvement in the offspring.

Deane Skogman, fieldman

The Minnesota

HOLSTEIN BREEDERS FALL SALE

70 TOP ANIMALS

Selected From 30 Leading Herds

FEATURING

☆ OUTSTANDING YOUNG COWS
With Splendid Production Records and Nearly All Calving This Fall

☆ SPRINGING 2-YR.-OLD HEIFERS
Choice Heifers of Splendid Type and Breeding.

☆ YOUNG BULLS — **Some Ready for Service. Real Herd Sire Prospects.**

☆ THESE ANIMALS CARRY THE BREED'S MOST POPULAR BLOODLINES AND ARE THE KIND MINNESOTA IS PROUD TO OFFER.

SATURDAY, NOV. 12

STARTS AT 12:30 P. M. — FAIR GROUNDS

NEW ULM, MINN.

LIBERAL TERMS ARE AVAILABLE TO ALL BUYERS.

MINNESOTA SALES CO., Clerk, Rochester

Sale Under Management of

MINNESOTA HOLSTEIN BREEDERS'S ASS'N.

For Catalog Write

G. R. MELIN, 4529 BRYANT AVE SO., MINNEAPOLIS, MINNESOTA

Clinton Stock Farm Sale

CATALOG SUMMARY

11 Females 2y & over	$ 5,985	$544.09
(1 calf under 3 mos. a.w.d.)	135	135.00
10 Bred Yearlings	3,555	355.55
3 Open Yearlings	805	268.33
8 Heifer Calves Over 3 mos.	1,655	206.88
*13½ Bulls over 3 mos.	8,385	621.11
*45½	$20,520	$456.99
4½ Orphan Calves	655	
	$21,175	

* Half interest sold in 7 bulls

Clinton Stock Farm's first Annual Pageant and Sale at Barron, Wisconsin on September 25 and 26 drew buyers and spectators from as far west as Wyoming with purchasers listed from Iowa, Minnesota, South Dakota and Wisconsin with the sale topper going to Wyoming. Meisegeier Typeblazer was the 8-months old calf that commanded the four figure price of $2200 from Rhea Heurmann, Clouds Park Dairy, Buffalo, Wyoming. "Typeblazer" is by the inbred "Scotty" son, Meisegeier Scotty Ginger, the show bull that was lost at Clinton Stock Farm less than a year ago. The calf is a maternal brother to the sires called, "Bill", "Rex", "Baxter" and "Basil". The last two are owned respectively by Harold Burdick & Son of Hillsdale, Wis., and by Tranquillity Farms of New Jersey. The two older brothers are both VG.

Another "Ginger" son fell into the four-figure column when Ambrose Schneider of Fond du Lac, Wis., paid $1500 for Meisegeier Scotty Chip, 9-months old, his dam a "Scotty" granddaughter with two heifer records over 500 fat. Next in the price order was the Excellent "Scotty" daughter, Meisegeier Beauty Joe Var, sold to Arthur Karstadt, Newton, Wisconsin at $875. A maternal brother to the "Ginger" bull sold at $850 to L. T. and F. D. Lundmark of Cumberland, Wis. and a "Scotty" son went to McIver Johnson, Farewell, Minnesota at $710.

The sale was off to a slow start; but with the selling of the Excellent cow and following with some top bred heifers and the young bulls that appealed to the buyers, the prices paid proved to be much better than the fore part of the sale indicated.

Thought to be the first donation to the Convention Program sale fund was a bred yearling daughter of the Sandy bull from a 601-lb. Excellent dam. She was part of the purchases of Rhea Heurmann and brought $550, the first $100 of this price went to the Convention fund. Heurmann's total was $5170 for eight head. One of the better buys of the sale was a young inbred daughter of Ormsby Chieftain Walker just finishing a good three year old record, her dam with 567 fat; she was bred to the Excellent "Barney". Purchaser was Lloyd Kroneman, St. Ansgar, Iowa.

The three older sires advertised to be sold did not go through the ring and it was announced that they would be sold privately to anyone interested in them. Auctioneer was Harvey Swartz with Alvin Piper assisting on pedigrees.

A crowd estimated at 300 persons attended the pageant on Sunday preceding the sale. Carl Nelson was at the microphone for better than two hours with William A. Weeks, Wm. Barritt and Rhea Heurmann filling in for breathing spells. First led into the huge tent were the 15 oldest daughters of "Scotty"—(Meisegeier Trailblazer Boast); several of these have passed the 100,000-lb. mark at eight years; they were compared with their dams, 696 average on the daughters as against 516 for the dams. On type, the daughters averaged 85.8 while the dams averaged 81.5. Following was the old Midlane cow, dam of the Chieftain bull and of the Sandy bull. Then followed the VG "Bill" showing the Maybelle family and another son, "Baxter". With examples of inbreeding and linebreeding, the program followed at Clinton Stock Farm was very clearly brought before the breeders assembled for the show.

Following is a list of the buyers of animals selling for over $400. (asterisks indicate animals in which a half interest was sold). —F. C. B.

Rhea Heuermann, Clouds Peak Dairy, Buffalo, Wyo. (8)
(M) Meisegeier Typeblazer (2-55) *$2200
Meisegeier Sandy Lou Lu (12-53) 550
Meisegeier Barney Beaut 500
Meisegeier Maybelle Mari (5-53) 475
Hazel Newmont Chief 435
Meisegeier Sparkle (4-53) 400
Ambrose Schneider, Fond du Lac, Wis. (4)
(M) Meisegeier Scotty Chip (2-55) ..... * 1500
Arthur Karstnedt, Newton, Wis.
Meisegeier Beauty Joe Var 875
L. T. & F. D. Lundmark, Cumberland, Wis.
(M) Meisegeier Hazel Bush Ginger (7-54) ..... * 850
McIver Johnson, Farewell, Minn. (3)
(M) Meisegeier Scotty Standard (2-55) ..... * 710
John J. Reinkey, Elmwood, Wis.
Meisegeier Maybelle Snowhite 660
Lloyd W. Kroneman, St. Ansgar, Ia.
Meisegeier Seeley S Chieftain 600
Russell J. Gardner, Barron, Wis. (4)
Meisegeier Maybelle Dorcas (4-53) 560
Meisegeier Jewlie Var (1-53) 560
Meisegeier Mayrex (4-53) 510
Oscar H. Johnson, Shell Lake, Wis.
(M) Meisegeier Ginger Jason (9-54) ..... * 450
Russell Lucknow, Elkhorn, Wis. (2)
Meisegeier Susie Showboy (11-53) ..... * 450
Ole E. Rasmussen, Amery, Wis. (2)
Meisegeier Hoesly Chieftain 410
Roy F. Ash, Milaca, Minn. (2)
Meisegeier Maybelle Dora (11-53) 405

* Indicates Half-Interest Sale.

Other buyers were: Wm. Hammann, Barron; Raymond Offord, Rice Lake; Robert M. Ostenson, no address given; Handorf Bros., Dallas; Marshall Paulson, Clayton; Robert Penberthy, Almina; Joseph Samers, Bloomer; Robert D. Thompson, Prairie Farm; Herman A. Schulz & Walter O. Klapel, Edgar; Lloyd A. Nelson, Barron; J. Lawrence Nelson & Sons, Ellsworth; Harry Burcalow, Bruce; Lauren Gehler, Cameron; Ervin Gores, Almena; Norbert Glessing, Barronett; W. E. Lane, Barron; Ralph H. Burch, Sheldon; Harvey B. Burch, Sheldon; Milton Aasmundrud, Amery; Everett Hawkins, Chippewa Falls, Walter Lee, Jr., Amery, Wis.; John M. Legatt, St. Joseph; Lonnie O. Lundberg, Rush City, Minn.; and Harold Urban, Butler, S. Dak.

Statistical data furnished by Clinton Stock Farm.

Pomona Farm Dispersal

CATALOG SUMMARY

49 Milking Females	$22,590	$461.00
15 Open Heifers	3,110	207.33
11 Heifer Calves	2,035	183.00
6 Bulls	2,710	451.67
81 Sold	$30,445	$376.00

The famous Pomona herd, owned by Bruce Thornton, Thamesford, Ontario, was dispersed on September 17th. Eighty-one head were sold for a total of $30,445 or an average just over $375. The sale was managed by Hays Farms Limited, Oakville, Ont. Loren Franklin was the auctioneer with Hugh Colson making the announcements from the box. Tom Hays, Angus Brubaker worked the ring with Lloyd Pickard doing the leading.

The top price of $1175 was paid by Alvin B. Snider, Brampton, for the 6-yr-old cow, Pomona Montco Monogram B. She combines the bloodlines of some of the best bulls used in the herd, as she was a daughter of Montvic Commander out of Mona Korndyke Monogram B, a daughter of Montvic Monogram and the former Ontaro Champion Butterfat producer on 3X with 1242 fat.

Mr. Snider also paid the second highest price of $1100 for Pomona Marina Joan, a 703-lb. 4-yr-old daughter of Pomona Sov-O-Gram out of a daughter of Osborndale Sir Johanna Rag Apple. Just ready to freshen, this

(Please turn to page 108)

It's All In the Family

Sensation's Maternal Sister First 2-yr-old at Waterloo

What a Produce They Would Make!!

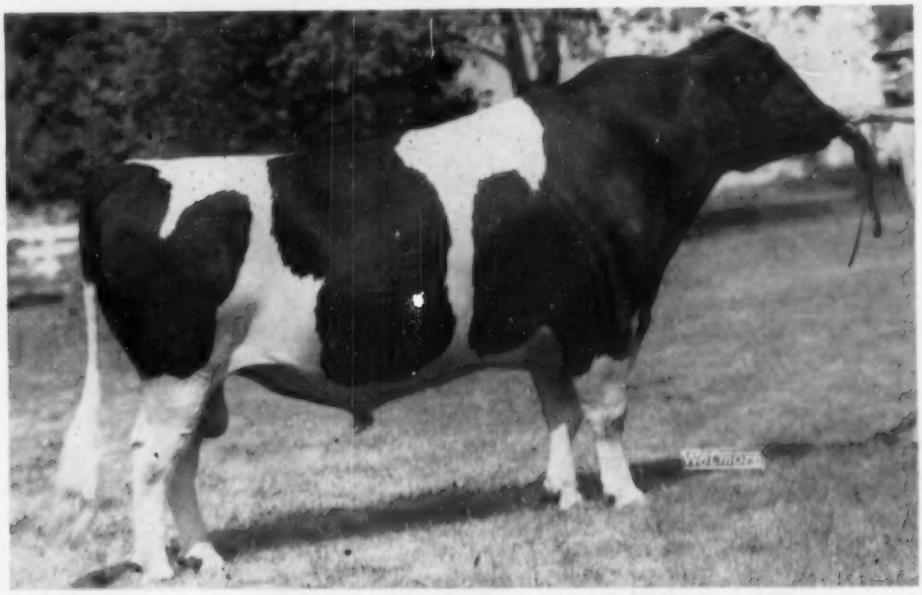

MOOSEHEART SENSATION (VG)

His Maternal Great Granddam

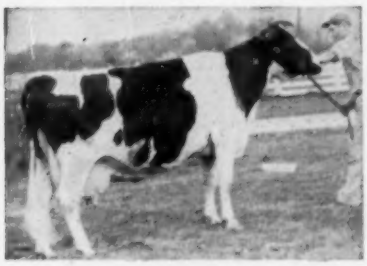

LAUXMONT ADMIRAL LUCINDA (EX)

HT 15-3 365d 2X 15,500 4.8% 754
A great daughter of a great cow and the cow we are building on.

Sensation's Dam →

UNEEDA ADMIRAL LUCINDA (VG)

6-6	305d	3X	16,459	4.4%	730.7
6-6	334d	3X	17,096	4.5%	761.5

She is sired by a son of Lauxmont Admiral Rag Apple Della.

His Sire's Dam

D. K. LADY RAG APPLE (EX)

Two records over 800 F., life total, 5,298 F., 145,732 M.

The top 2-year-old in a very strong class of 2-year-olds at Waterloo was Mooseheart Roburke Lucinda, a beautiful uddered daughter of the cow above, sired by Pabst Sir Roburke Rag Apple. Our congratulations go to Mooseheart, the breeder and exhibitor.

SPITZER FARMS

SIDNEY SPITZER, Mgr. FRANK BORDNER, Herdsman

Strongsville, Ohio

Certified Accredited Vaccinated

Ohio Breeders Sale

70 — Registered Holsteins — 70

FRIDAY — NOVEMBER 11th

11 O'CLOCK

FAIRGROUNDS — WOOSTER, OHIO

Announcing the 48th consecutive sale of the fall series held at Wooster. Offering a good selection of cattle from more than 40 Ohio consignors.

FRESH COWS AND SPRINGERS

40 Head Recently Fresh and in Heavy Production or Due in November

Several Baby Calves

Just a Few Good Service Age Bulls

FEATURING 40 HEAD OF 2 AND 3 YEAR OLD FEMALES

Selling Daughters of These Well Known Ohio Herd Sires

PABST BURKE DELL (VG)
MONTVIC POSCH LOCHINVAR No. 1 (SMP)
CARNATION MAGIC OHIO (VG-SMP)
POND GATE SIR DICTATOR MODEL (VG-SMP)
GREENWOOD DEAN ORMSBY (GM)
CARNATION GOVERNOR PROSPERITY (VG-SMP)
PINE ARBOR WALKER FOBES DEAN (EX)

High Production — Popular Breeding — Good Type

FEATURING — A Blue Ribbon Show Heifer

RICHMAN TEXAL ORMSBY ELLEN

First prize as a calf in the FFA Division at Ohio State Fair 1954 and third in the open class. Also 5th in the open class as a senior yearling at Ohio State Fair 1955. A great heifer in any herd. From a dam with official records up to 17,000 lbs. milk and 566 lbs. fat. Bred to Sensation Highline Lucifer, son of Wigsten's great twice All-American Lassie Belle cow.

Consigned by RICHARD INDOE (FFA Boy)
Richmond Farms, Lodi, Ohio

For Further Consignments, Read Opposite Page

See These at Wooster – Friday, Nov. 11th

A Top Three-Year-Old
Sired by
PINE ARBOR WALKER FOBES DEAN (EX)

She is out of a VG dam with 18449 m. 685 f. 2X. This good heifer has, herself, just finished a junior two-year-old record of around 11,000 m. 450 f. (SA) in HIR and is due at sale time to Cash-Mar M Sunset Model.

From CLARK BIDDLE, Wauseon, Ohio

An Outstanding Two-Year-Old Burke
Due Sale Time to
WIS BURKE IDEAL (VG-GM)

This is a show heifer from a dam with 499 f. and over 4% test at 4 years.

From DONALD BOUIC (4-H Boy) Ostrander, Ohio

Also a Top Four-Year-Old
CON-DEL SNOW DEWDROP

She was 7th in the four-year-class at Ohio State Fair, 1955. Due shortly after sale to Curtiss Candy Masterpiece.

From ALBERT SAUTTER, Galion, Ohio

Many Other Good Ones

A Few Service Age Bulls

From Outstanding Producing Dams

A son of Marlesco Renown (VG) out of Miss Inka Carnation Acme (VG) with 18318 m. 828 f. 2X HIR and two other records over 700 lbs. fat. Carnation bred all the way.

From MARVIN COOK, East Sparta, Ohio

A typy son of Pine Arbor Walker Fobes Dean (EX), out of a GP dam with 18649 m. 712 f. 2X.

From CLARK BIDDLE, Wauseon, Ohio

A son of Delwood Won Var Liner, out of Maple Haven Hazel Var, with records up to 19252 m. 791 f. Strong Dunloggin pedigree.

From DON PHILLIPS, Salem, Ohio

Several from Certified Herds

MANY CALFHOOD VACCINATED
30-Day Bang's Test
T. B. Tested

Auctioneers:
SPRUNGER-FENSTERMAKER-KOONS

— Catalogs At Sale —

Managed By

Ohio Holstein-Friesian Assn.

WOOSTER, OHIO

A DAUGHTER AND A SON SELLING

PINE ARBOR WALKER FOBES DEAN (Excellent)
All-American Junior Yearling 1950
Grand champion at Michigan State Fair 1954 and either first or second at a long list of state and regional shows last year.

A SERVICE SIRE

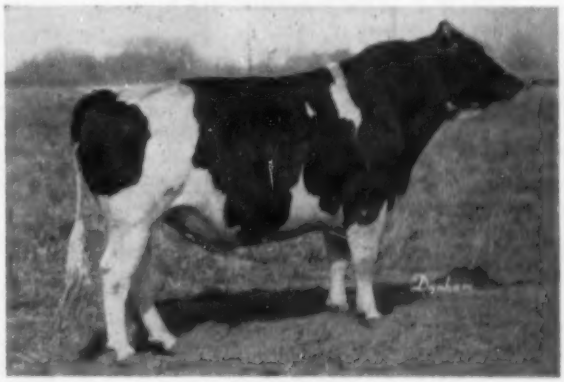

WIS BURKE IDEAL (VG-GM)
A double grandson of Wis Cyclone, famed inbred son of Burke, giving him four near Burke crosses.

DAUGHTER SELLING

MONTVIC POSCH LOCHINVAR No. 1
Silver Medal Production Sire
Plus proven on 541-lb. dam — an outstanding son of Montvic Lochinvar.

To the Ohio Holstein Sale, Nov. 11, at Wooster

BARRSON CARNATION INKA MAX 3737556

Born Oct. 1, 1953

Sire Barrson Carnation Ormsby 1158207

Dam: Barrson Prosperity Inka Max 3155444

2-5	2X	365d	14496 m.	4.0%	581.5 f.
4-0	2X	365d	14786 m.	3.6%	528.3 f.

This heifer is a double granddaughter of Prosperity (VG-SMP). She will be fresh with first calf. Look her over, and then take her home with you.

R. H. Barr — Paul R. Barr

Ohio Carnations

BARR DAIRY INC.

3833 Martindale Road, N. E., Canton 4, Ohio

(Continued from page 104)

cow was fifth in aged cow class two days before at the London Fair.

Another one of Mr. Snider's purchases at $900 was Pomona Triune Connie, a 591-lb. 4-yr-old daughter of Pomona Comogram, a son of Montvic Commander. This promising young cow had two 600-lb. dams behind her. Mr. Snider is the breeder of the C.N.E. grand champion bull, Sniders Fond Hope King.

The second top Montvic Commander daughter in the sale sold to Jack Fraser, Streetsville, for $975. She was Pomona Montco Duchess (VG) with records to 500 fat as a 3-yr-old and her dam was a Very Good daughter of Montvic Monogram with records to 625 fat. This top cow was due right after the sale to the service of Franlo Gen Treasure Model.

Another one of the top selling females was Pomona Montco Bonny Marina, a daughter of Pomona Sov-O-Gram out of a Very Good daughter of Montvic Commander. She sold for $700 to A. G. Hansen, Bogota, Colombia.

The top selling bull at an even $1000 was Pomona Monogram Hope, a yearling son of Spring Farm Fond Hope out of a "VG" twice over 800-lb. daughter of Montvic Monogram. This promising young herd sire was purchased by the Thumb Breeders Assoc., Bad Axe, Mich.

Murph Chamberlain, Cowansville, Que., former hockey player for the Toronto Maple Leafs, bought the 15-yr-old senior herd sire, Montvic Commander, the Montvic Lochinvar son out of Montvic Rag Apple Papoose. The old bull sold for $325.

Bruce Dickout, Salford, Ont. purchased the Very Good Pomona Sov-O-Gram, the son of Montvic Rag Apple Sovereign out of the same dam as the $1000 Fond Hope son. This bull, nominated for All-Canadian Jr. Yearling in 1949, sold for the bargain price of $625.

A capacity crowd filled the tent and the sale moved swiftly, being over by 4:00 p. m. Most of the cattle went to Ontario buyers, but some of them also went to Colombia, Venezuela, Bermuda, Spain, and the United States. The market was the strongest for milking females with 32 selling for an average of $480. DLM

Alvin B. Snider, Brampton, Ont.

Pomona Montco Monogram B (2-49)	$1175
Pomona Marina Joan (10-49)	1100
Pomona Triune Connie (9-49)	900
Thumb Breeders Assn., Bad Axe, Mich.	
(M) Pomona Monogram Hope (4-54)	1000

(Please turn to page 112)

POMONA MONOGRAM HOPE
Top selling bull in the Pomona Dispersal, selling for $1000 to the Thumb Breeders Association, Bad Axe, Mich. Left to right are Svin Romzek, Ruth, Mich., Doland Sweeney, Abbey, Mich., and Isaac Blaylock, Bad Axe, Mich. representing the buyer, and Mr. and Mrs. Bruce Thornton, of Pomona Farms. Photo by Jim Rose.

POMONA MONTCO MONOGRAM B
Top selling female in the Pomona Dispersal, selling for $1175 to Alvin B. Snider, Brampton, Ont. Left to right are Bert Thornton who founded the herd in 1908, Bruce Thornton, present owner, Mrs. Bruce Thornton, and Alvin Snider. Photo by Jim Rose.

A Lucifer Daughter

Bred to Sovereign Cochran

Sells in Our Maryland Fall Sale

Oct. 21 at Timonium Fair Grounds

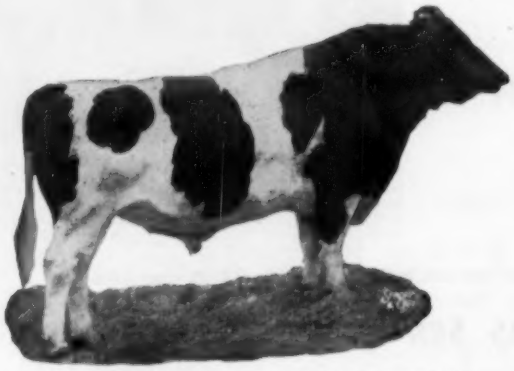

SOVEREIGN COCHRAN (VG-GOLD MEDAL)
Since our announcement of last month (page 9, Sept. 17 WORLD), we have received many fine inquiries for sons of Sovereign Cochran.
By the use of his GOLDEN GENES, we combine the blood of four Gold Medal Sires and we are pleased with this "nick" on our intense Dunloggin line breeding.

HICKORYVALE LUCIFER CORRINE 3763892
Born Sept. 28, 1953

A daughter of Lauxmont Admiral Lucifer (VG-SMP), the bull that put so many farmer-breeder herds on the map.

Her dam is a daughter of Helengeorge Master Admiral (Gold Medal), he a son of Lucifer's most famous full sister and sired by Dunloggin Gracious Master.

Bred Jan. 18 - Due Sale Time - to
SOVEREIGN COCHRAN

This calf this heifer will drop right after sale time will be a valuable dividend on your investment, combining three of the foremost sires of modern times — Sovereign Cochran, Lucifer and Master Admiral.

Hickoryvale Farm

IRA D. IFERT & SONS, Middletown, Md.

◀ CARNATION NORTHMAN

"Very Good"

1955
Grand Champion at Ormstown and Lachute.

1954
Grand Champion at Quebec and Sherbrooke. Reserve All-Canadian 2-year-old.

1953
Junior Champion at Michigan, Kentucky, Kansas, Oklahoma and the Grand National. Reserve All-American Junior Yearling.

Northman is by HALLROSE HAZEL PRIDE (EX), a show bull in his own right and full brother to an "Excellent" bull. Hazel Pride's sire and dam are both "Excellent," both by Gold Medal Sires and both from "Excellent" dams.

Northman's dam is a "Very Good" 860-lb. show cow by Carnation Renown (All-American) and from an own daughter of Governor of Carnation.

ASK US ABOUT A NORTHMAN SON

LAKE AYLMER FARM

Disraeli, Quebec

W. K. MacLEOD, Owner **PIERRE GIGNAC, Manager**

Building An ABS Pay-Off in 8 Western States

Representative of the bulls in our Stud at Palo Alto, California, is **Shiawanna Mutual Paul 5th.**

He, like all ABS bulls, was chosen to help build an ABS Pay-Off in this area **only** after his own daughters had proved that he transmits:

1. HIGH PRODUCTION
2. DESIRABLE TYPE.
3. EASE OF MILKING.
4. PERSISTENCY OF PRODUCTION.

"Mutual's" HIR Proof – Vol 11, Green Book:

15 dams ave.:	15,280 M.	3.49%	533 B. F.
15 daus. ave.:	16,853 M.	3.54%	596 B. F.
Difference	+1,573 M.	+.05%	+63 B. F.

From these figures we compute his Am. Index:

15 prs.	18,426 M.	3.59%	661 B. F.

(These figures are higher than the 11 pair ABS Proof we have been using).

SHIAWANA MUTUAL PAUL 5TH (VG-GM)
Bred by Jay F. Bowlby & Son, Ovid, Michigan. Proved by George and Rose Robb, Fowlerville, Michigan, who developed him to a Gold Medal Proved Sire. He was classified Very Good in 1955.

Write for our New Sire Directory. It will show how you can build an ABS Pay-Off in your herd.

AMERICAN BREEDERS SERVICE

325 N. Wells Street
CHICAGO 10, ILL.

Serving Breeders in 37 States.

Studs at:
Carmel, Indiana
Madison, Wisconsin
Palo Alto, California

Reserve Grand Champion

MAPLE HAVEN SIR JOHN (VG)

Maple Haven Sir John, our son of Dunloggin Wonder Var, was 2nd prize aged bull and reserve grand champion at the 1955 Pennsylvania Black and White Show. A sire of outstanding daughters, he is out of Greenwood DeJill, a 645-lb. daughter of Dean of the Pearls. **This cross has worked well at Lime Rock. Remember Lime Rock cattle make good foundation.**

Lime Rock Farm

MEYERSTOWN, PENNA.

Hubert S. Miller & Son

HER DECEMBER SON FOR SALE!

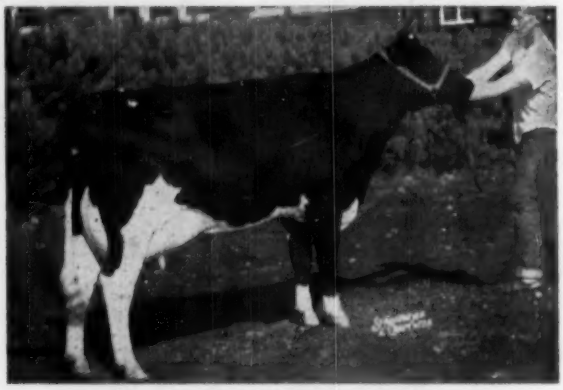

DE KOL BESSLYN RAG APPLE MODEL (VG)

Hon. Men. All-American 2-year-old, 1953. Her dam is a maternal sister to the Hon. Men. Jr. All-American Sr. Yrlg., 1953. One of a GREAT 4-generation female family in our breeding program. Her records to date:

2y	305d	2X	11970	483
3y	305d	2X	11052	520

Calf sired by Meisegeier Hoesly Maybelle Boast (VG) (RRR), popular proven (plus 2160 M; .23%; 109.7 F) sire in the Clinton Stock Farm artificial breeding stud, a son of "Scotty."
Send for pictures, full information!

LAR-WINN

C. L. LARSON & SONS – Lyford Rd., Rockford, Ill.

Opportunity Extraordinary!

You Can Head Your Herd With

HICKORY CREEK ADVANCE

DAM OF ADVANCE

ATHLONE ADMIRAL GRACE (EX)
9y-365d-3X 22696 4.1 919.3
7½y-365d-3X 22831 3.8 914.6
Life total 144,939 M 5482 F
An Excellent daughter of an Excellent dam, she has two VG daughters.

SIRE OF ADVANCE

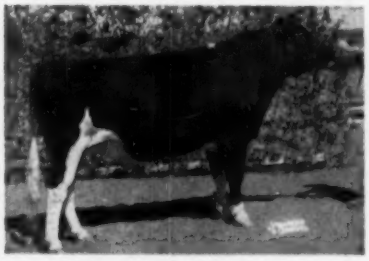

HICKORY CREEK GOMAR (EX)
All-American Jr. Yearling 1951
The $11,000 son of Hallrose Hazel Lad (EX) from Crescent Beauty Princess Marita (EX). His two granddams, two great granddams, one grandsire and one great grandsire are all Excellent.

LATEST HERD CLASSIFICATION
2 EX – 10 VG – 17 GP – 5 G

A Home-Bred Herd

40 Years of Hazelwood Breeding

T. B. FREE 14 YEARS

BANG'S FREE 8 YEARS

FEMALES CALFHOOD VACCINATED

No females sold in the past year except damaged cows.

Opportunity Extraordinary

Selling in the

HALLROSE DISPERSAL

OCTOBER 31

PACIFIC INTERNATIONAL GROUNDS – PORTLAND, ORE.

No greater herd sire opportunity is available today, and you may be sure this would not be available now if this were not a COMPLETE DISPERSAL.

HICKORY CREEK ADVANCE — Born Sept. 28, 1952
A son of the Excellent twice 900-lb. brood cow, Athlone Admiral Grace and sired by none other than Gomar himself.

Of his 14 nearest ancestors of both sexes, 8 have been classified Excellent, one Very Good and the other five not classified. Also has three more Excellent ancestors one generation farther back—that's 11 Excellent ancestors within four generations.
Along with all this Excellent type there is in his pedigree tremendous production and plenty of proven transmitting power for both type and production.

SEVERAL YOUNG DAUGHTERS SELL WITH HIM
And Many Cows and Heifers Carry His Service

70 HEAD SELL

31 Head by Excellent Sires

20 Daughters of HALLROSE PROGRESSOR (EX-GM)

11 Daughters of HALLROSE KING HAZEL (EX-GM)

11 Daughters of HALLROSE HAZEL GOLIAH

Goliah is the Senior Sire, a son of Hallrose Progressor (EX-GM) from an Excellent 701-lb. daughter of Forward, Progressor's sire. Goliah's first daughter to freshen broke the Oregon State Record.

Sale Headquarters—New Heathman Hotel, Portland

Auctioneer—Charles Adams, Artesia, Calif.

Clerk—J. W. Adamson, Troutdale, Oregon

For Catalogs Write

R. E. EVERLY, SALE MGR.,

SEATTLE 4, WASHINGTON

(Continued from page 108)

J. M. Fraser, Streetsville, Ont.
Pomona Montco Duchess (11-47) . 975
A. G. Hansen, Bogota, Colombia, S. A.
Pomona Montco Bonny Marina (4-50) 700
Pomona Milady Bonny (11-52) . 550
R. F. Brown & San Margnie Farms, Paris, Ont.
Pomona Monogram Wing Double (3-51) 625
Bruce Dickout, Salford, Ont.
(M) Pomona Sov-O-Gram (3-48) 625
Earl J. Hooper, St. Mary's, Ont.
Pomona Colantha Marina (11-50) 600
Direction General de Granaderia, Madrid, Spain (4):
Pomona Marina Pabst (8-52) . . . 600
Pomona Montco Bonny (3-47) . . . 475
Pomona Monogram Wing B. (3-52) 550
Pomona Bonheur Marina (12-52) . 450
Lutz Bros., Norwich, Ont.
Pomona Hopeful (7-51) 575
John H. Lester, Forest, Ont. (3)
Pomona Silver Montco (5-50) 550
W. G. Jarriott, Walford, Ont.
Pomona Montco Fernie (2-49) . . . 475
Pomona Montco Tensen Queen (11-46) 450
Blair Bros., St. Andrews East, Que. (3)
Pomona Marina Duchess (3-53) . . 475
Francis Wright, Didsbury, Alta.
Pomona Ormsby May (9-49) 450
Pomona Marina Joan Abbekerk (4-50) 435
Howard Jones, Thorndale, Ont. (2)
Pomona Princess Colantha (4-48) 450
Julius Rosenfred, Chategni, Que. (2)
Pomona Silver Marvel (Twin 7-51) 425
Nordeman Bros., Alisa Craig (4):
Pomona Marina May (9-52) 425
Pomona Marina Abby (3-52) 400
G. R. Rowe, Curries, Ont.
Pomona Rag Apple Marina (3-55) 400
H. E. Willington, Corunna
Pomona Connie Lorna (10-50) . . . 400
Orton B. Bauman, Bierndnie, Ont.
Pomona Milady Colantha (4-52) . 400

Other buyers were: M. A. Collins, Simcoe; Fred Fawcett, Brantford; Angus Green, Embro; Elmer Dietrich, Wallenstein; Thos Barsent, Ingersoll; John A. Firmie, St. Mary's; W. H. Calverley, Orillia; D. Oliver McGee, Thamesford; Burnham Mac Donald, Embro; Adam L. Bell, St. Pauls; J. A. Brown & Son, St. Mary's; Towle Bros., Lakeside; W. A. Calamibel, Orillia; W. Collins, Simcoe; Orville Brush, Wyoming; Harvey Barons, Thamesford; Arnold Kennedy, Hickson; Elton McLean, Oakville; Ronald A. Hogg, Thamesford; J. D. Innes, Woodstock; George Heron, Lakeside; J. K. Knight, Thamesford; H. E. Wellington, Corunna; Lloyd Knight, Brantford; Howard E. McCall, Lakeside; Cecil W. Pearson, Thamesford; Lorne Riddell, Newton; Lloyd S. Shank, Breslau; Don & Ed Stewart, Thamesford; Norman L. Shillings, Innerkip; Jack B. Thompson, Bright; Walford & Sons, Salford, Ont.; Murphy Chamberlain, Cowansville, Que.; Earle Outerbridge, Flatts, Bermuda; Enrique Cano, Caracas, Venezuela, S. A.

Statistical data furnished by Hays Farms Limited, Oakville, Ont.

Three of the . . .

SENIOR HERD SIRES

at

Irvington Farms

SPRING FARM SILVER KING

Son of Elmcroft Voyageur M from the 7-times All-Canadian twice 900-lb. "Juliette." His HIR 12-pair proof:

Dtrs.	12,304 milk	3.85%	474 Fat
Dams	11,238 milk	3.43%	385 Fat
	+1,066 milk	+.42%	+89 Fat

CURTISS CANDY DANDY MAJOR

By Curtiss Candy Dandy George (VG) from Dunloggin M Adeen of Curtiss Candy. His proof figured by Md. ABC on daughters bred in our herd 10 pairs:

Dtrs.	11,850 milk	4.0%	478 Fat
Dams	12,223 milk	3.4%	416 Fat
	−373 milk	+.6%	+62 Fat

SUTTEN OAKS PRIDE BORBA

Daughters just fresh and looking sensationally good. See them at the Montgomery-Frederick Black & White Show, the Montgomery County Fair, and the Maryland State Fair.

Yes, we have sons of these sires for sale. Ask us about them.

Irvington Farms

Gaithersburg, Maryland

W. L. KING, Owner **W. I. (Billy) KING, Mgr.**

Location on Rt. 240 enroute to the Nation's Capitol between Gaithersburg and Rockville. Watch for Holstein signs.

OREN (left) AND LINNON HENDERSON
Shelbyville, Kentucky.

Veteran Exhibitors Honored

When the Holstein breeders at the 1955 Kentucky State Fair learned that this was the 49th year that the Henderson Brothers of Shelbyville, Kentucky had exhibited at the state fair, a hasty conference ensued and a fitting observance of the occasion was staged in the ring during a pause in the judging program. At the microphone, Garlon Basten, Extension Dairyman of the University, called the attention of the ringside to the Henderson Brothers who were presented with a show halter by state Holstein association president, John Olds, on behalf of the fellow breeders.

The Hendersons, it was pointed out, have been breeding Holsteins since 1898; they bred and developed the 1948 Kentucky State Fair grand champion and also the 1926 grand champion. They have produced five cows that have been classified Excellent, did 7-day official testing years ago, have never missed a year at the state fair and have been instrumental in keeping the Holstein classes included at some of the smaller fairs in the area when officials were threatening to drop Holsteins from prize money.

PIONEER
Bull Feed
Makes him eager!
PIONEER BULL FEED
See Page 165

Truman Denham & Son

Complete Holstein Dispersal

Due to sickness and shortage of help, we will sell our entire herd of Registered Holsteins on—

MONDAY — OCTOBER 24th

— At 1 P. M. —

At the farm located 2 miles east of Penfield, Ohio, or 7 miles east of Wellington on Rt. 18, then north two miles on Vermont Road.

60 — Head Registered Holsteins — 60

30 HEAD OF MILKING AGE

10 of These Just Fresh as 1st Calf Heifers

2 Second Calf Heifers, Recently Fresh

6 Cows Fresh in Last 30 Days

2 Due Sale Time, Others Soon Due

9 HEIFERS DUE IN FALL AND WINTER

8 OPEN YEARLINGS — 4 BULLS

Mr. Denham is one of the oldest breeders in Ohio, having purchased his first Registered Holstein cow back in 1908. Every animal in the herd was raised on the farm.

CALFHOOD VACCINATED — BANG'S TESTED — T. B. ACC.

Selling 24 Daughters of CURTISS CANDY Sires

Including 5 by INVINCIBLE, 5 by DANDY GEORGE, 3 by MASTERPIECE, and all females except four are bred to Curtiss Candy bulls. This is an opportunity to buy more Curtiss Candy blood than we have ever before offered in Ohio.

Selling 2 Sons of CURTISS CANDY INVINCIBLE

One 18 months old, from a dam with 2y-2X 15112 m. 525 f.; the other 9 months old from a daughter of Quonquont Sir Modest that has in 178 days 8730 m. 324.7 f., promising a very large record.

Also 2 Sons of CURTISS CANDY PROUD PRINCE

Six and nine months old, one from a 493-lb. 2-yr-old, the other from a 467-lb. 4.3% dam.

THIS IS A GOOD HERD WITH STRONG BREEDING

And Records Up to 10651 m. 625 f. 4y-2X

SALE IN TENT — CATALOGS AT RINGSIDE — LUNCH SERVED

J. O. Fenstermaker,

Auctioneer and Sale Manager
HOMERVILLE, OHIO

Truman Denham & Son, Owners,

GRAFTON, OHIO

SELLS WITH 5 PATERNAL SISTERS

CHERRY HILL D ABEGWEIT PIETJE
Born August 8, 1950

She has 467 f. 4.3% and her dam has 704 f. She sells along with her son, 9 months old, he sired by Curtiss Candy Proud Prince.

Her five sisters sell with her, all sired by Cherry Hill D Abegweit, a son of Abegweit Preceptor from a 764-lb. 4.0% dam.

SELLS WITH HER DAUGHTER

CHERRY HILL ABEGWEIT DAWENDINE
Born June 12, 1951
At 2 yrs., 423 lbs. fat.

With her is selling her daughter by Willow Spring Crescent Prince.

Also Selling 15 Dtrs. of

CHERRY HILL DAWENDINE

Whose dam has 19107 m., 704 f. His first 12 dtrs. av. at 2y7m on 2X, 10218 m. 396 f. on ordinary farm care in 305 days, with records up to 13016 m. 435 f. and all carrying exceptionally good udders.

WILLOW RIDGE

Sale held at the farm which is located between Rt. 63 and U. S. Route 611; 2 miles north of Willow Grove and 8 miles south of Doylestown; ½ mile north of Willow Grove Turnpike Interchange; 15 miles north of Philadelphia.

The herd average in 1954 with 47 cows on HIR was 12,502 milk and 451.8 fat—2X milking—made on home grown grains with no supplement purchased. There are now ten 100,000 lb. cows in the herd. The herd is Bang's Certified, T. B. Accredited, Vaccinated and Classified. Cattle eligible for shipment anywhere.

130 Dunloggin
Willow Grove, Penna.

A Top Dunloggin Herd Built on the Blood of Two of Woodmaster's Greatest Daughters

DAM OF SENIOR HERD SIRE

DUNLOGGIN MISTRESS GRACE (EX)
Sired by Dunloggin Woodmaster and out of Dunloggin La Grace, one of the great outcross matings of the Dunloggin herd. She is a full sister to Dunloggin Mistress Gracious (VG) 971-lb. cow, sold for $10,000 and a proven brood cow. She is the dam of Curtiss Candy Dandy Elmer, the proven Silver Medal Production senior herd sire.

DAM OF FORMER HERD SIRE

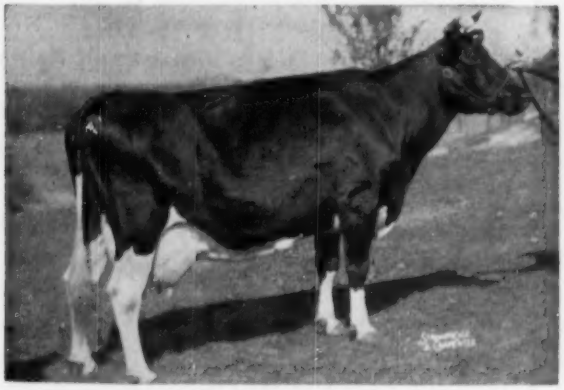

DUNLOGGIN MISTRESS DE ORMSBY
A $5,000 daughter of Woodmaster from a 780-lb. daughter of Admiral Ormsby Fobes Again. She is one of the few cows of the breed to have 3 records over 1000 lbs. fat. She is the dam of Dunloggin Ormsby Lochinvar (VG-SMP), the former Willow Ridge herd sire. Twenty-five of his daughters sell in the sale.

A JUNIOR HERD SIRE SELLING

WILLOW RIDGE DANDY ELMER
A combination of the two cows above, he is a son of Dandy Elmer, out of a Very Good daughter of Dunloggin Ormsby Lochinvar with over 20,000 lbs. of milk and 679 fat as a 3-yr-old. Many of the younger animals in the herd are his daughters and he is the service sire for some.

SENIOR HERD SIRE SELLING

CURTISS CANDY DANDY ELMER (VG-SMP)
Our senior herd sire, a son of Mistress Grace and sired by Curtiss Candy Renown Dandy. He has increased fat 49 lbs. and test .4% on 13 DHIA pairs. A great son of a great cow, his daughters keep improving as they mature and as the pictures on the following page show, he is siring outstanding type. He sells with over 40 daughters.

LAWRENCE LINDQUIST, Owner — **WILLOW GROVE, PENNA.**

FARM DISPERSAL

Bred Holsteins

Saturday, November 26th

Sale Starts
10:00 A. M. EST
LUNCH AVAILABLE

"Elmer" and "Lochinvar" — The Cross that Clicked

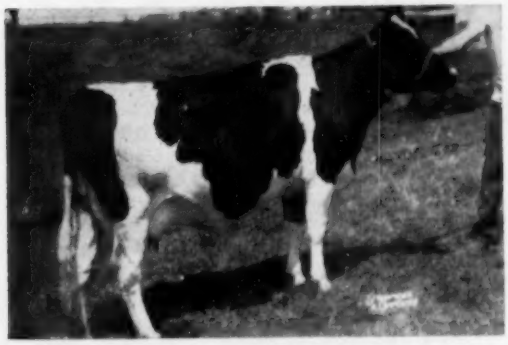

WILLOW RIDGE LOCHINVAR KATYDID (VG)
4-2 365d 2X 14,834 3.4 510.9
A daughter of Dunloggin Ormsby Lochinvar.

WILLOW RIDGE LOCHINVAR LILY PIEBE
5-8 365d 2X 17,635 547
4-6 354d 2X 16,091 521
A daughter of Dunloggin Ormsby Lochinvar.

ALL SELLING

WILLOW RIDGE DANDY VALE
3-8 329d 2X 14,467 4.1 597.5
A top daughter of Curtiss Candy Dandy Elmer.

WILLOW RIDGE DANDY ELLA MAY
4-7 327d 2X 13,188 3.6 480.9
A daughter of Curtiss Candy Dandy Elmer.

WILLOW RIDGE DANDY PRINCESS
2-8 233d 2X 9,515 4.3% 412.5
A daughter of Curtiss Candy Dandy Elmer.

MORE INFORMATION AND PICTURES IN THE NEXT WORLD. There are five outstanding herd sires selling. The 125 females break down as follows: 60 cows of milking age that have freshened by sale time; 20 bred heifers; 25 yearlings; 20 heifer calves. Many of the animals are bred to Mathewsfield Lucifer, a son of an Excellent 800-lb. Lucifer daughter. This is a quality herd that has been established for many years. These cows have paid their way for Willow Ridge and they will pay their way for you.

SALE MANAGED BY

R. Austin Backus, Inc., Mexico, N. Y.

PENNA. HOLSTEIN ASSOCIATION, Cooperating
ARTHUR NESBITT, Secy., State College, Pa.

Anker Farms Dispersal

CATALOG SUMMARY

38 Females 2y & over (4 calves under 3 mos. s.w.d.)	$16,475	$433.55
13 Bred Yearlings	4,440	341.54
3 Open Yearlings	680	226.67
15 Heifer Calves Over 3 mos.	3,505	233.67
12 Bulls over 3 mos.	3,550	295.83
81	$29,125	$359.57

A glorious fall day broke for the dispersal of the Anker Farms herd near Rice Lake, Wsconsin on September 12. Interest in this herd was keen among farsighted Holstein breeders; while the average was just under $360 there were some nice families that had been dveloped in this herd that might have commanded somewhat higher prices.

Top of the sale was the VG 7-year old daughter of Clarkdale Burke Jimmie, Anker Burke Dream Girl, in calf to Pabst Praise. She went at $800 to Dr. S. Gundersen, LaCrosse, Wis. Next high was a daughter of Burke Dunloggin Master purchased at $725 by John W. McNeil of Gleason, Wis. This 5-year-old, Columbian Anker Walker Burke, was fresh with triplet heifer calves; one of the calves had been lost but the other two sold for $160 each. Mr. McNeil was the heaviest buyer taking 20 head for a total of $6690.

John T. Coberly, Elkins, West Virginia chose 14 head for a total of $4590. Elmer L. Anderson, St. Paul, one of four Minnesota buyers, was the purchaser of three head for a total of $1995. Pabst Praise, the three year old herd sire by Pabst Roamer Dean Walker Lad, went to Beim & Ekstrom, New Richmond, Wis. at $625.

The sale was under the joint management of Piper Brothers and Francis Darcey, Watertown, Wis. Auctioneer was Harvey Swartz of Waukesha assisted by Francis Darcey and by John Williams and Ed Kelly of Barron, Wis. Announcements and pedigrees were by Alvin Piper and Joe Darcey; leadsmen were I. Lichtenwalner, Fritz Koepp and Lyle Wappler.
—F.C.B.

Following is list of animals selling for $400 and over:

Dr. S. Gundersen, La Crosse, Wis.
Anker Burke Dream Girl (2-48) . $800
John W. Mac Neil, Gleason, Wis. (20)
Columbian Anker Walker Burke (8-50) . 725
Anker Admiral Dream Girl Dolly (1-47) . 625
Anker T Burke Amiela (12-49) . 525
Anker Admiral Vale Dona (2-52) . 450
Anker Oburke Bubbles (11-53) . 410
Elmer L. Anderson, St. Paul, Minn.
Anker T Burke Colantha (3-50) . 700
Anker Pabst Hark Admiral (8-51) 660
Anker Pabst Dorothy (10-51) . 635
Ralph Engelbrecht, Alexandria, Minn. (2)
Anker Pabst Lottie (8-49) . 700
Beim & Ekstrom, New Richmond, Wis.
(M) Pabst Praise (2-52) . 625
Edward Heuer & Sons, Norwood, Minn. (2)
Anker Pabst Rosanna (8-49) . 725
E. R. Roberts, Bangor, Wis.
Anker Pabst Inga (12-49) . 525
William Taubman, Shell Lake, Wis.
Anker Oburke Margie (1-53) . 450
R. J. Volck, Rice Lake, Wis. (5)
Anker Oburke Inez (7-52) . 425
Forrest Hanson, Eagle Bend, Minn. (3)
Anker Oburke Della (9-52) . 410
Anker Oburke Admiral Inka (12-53) . 400
George Schultz, Dallas, Wis.
(M) Anker Oburke Danny (6-54) 410
John T. Coberly, Elkins, W. Va. (14)
Anker Ormsby Jennie (9-53) . 410
Anker Pabst Gene (6-52) . 405
Anker Walker Hark Sandy (10-53) . 400
Harold Knutson, Rice Lake, Wis.
Anker Burce Vale Bess (2-52) . 400
Arnold Buchner, Bloomer, Wis. (2)
Anker Oburke Ann (11-53) . 400

Other buyers were: Rollo L. Hembrook, Chetek; Alfred Thill, Clayton; William R. Lentz, Menominee; William Kreutzfeldt, Chippewa Falls; Marilyn Koepp, Rice Lake; Fred Luckmann, Shell Lake; Roberta Koepp, Rice Lake; Gilbert C. Ross, Birchwood; Robert Weinfurtner, no address given; Pete Willgen, Chetek; O. Vick, Rice Lake; M. F. Bagan, Menominee; Leon Coolidge, Birchwood; L. Brown, Osseo; LaVerne Duhms, Menominee; Robert Alexander, Rice Lake; Richard Dakins, Birchwood; John Gargulak, Birchwood; Norman Olson, Osseo; and Ben C. Meentz, Rice Lake, Wis.

Statistical data furnished by Piper Bros., Watertown, Wis.

A SERVICE AGE BULL from AN "EXCELLENT" DAM

We offer a May 1954 yearling bull we think enough of so that we have bred him to 12 head in our herd.

His dam, Windy Shade Canary Posch, is an "Excellent" daughter of Winterthur Posch Ormsby Fobes, our former "VG" Gold Medal sire. She has just under 100,000 lbs. milk in a little more than 6 lactations. She weighs over a ton, and is the cow that Pabst Farms had at their farm when they leased "Old Posch" in 1949. We sold one of her sons for $2,500.00 to South America several years ago. She has records to 642 lbs. of fat—and has maternal sisters with 857 lbs. and 927 lbs., 2X, both classified "VG."

The calf's sire is an inbred son of Winterthur Posch Ormsby Fobes (VG-Gold Medal) out of the famous Wamalo family at Winterthur which has produced 3 Gold Medal sires, including the great Viscount bull. His dam was "Excellent"—next dam "VG."

Write for pedigree and price and pictures of this calf.

This Is Our "Fond Hope" Son

← HOUCKHOLME STARFIRE

Spring Farm Fond Hope is continuing his "winning ways" in this year's shows. A son was grand champion of the recent C N E in Canada; and reserve at this great show was a grandson of "Fond Hope."

The dam of "Starfire" is Llenroc Hoodoo Lily (VG) with 805 F., 8 yrs. and 817 F. 10 yrs. The next dam is VG with 810 F. She is paternal sister to Abegweit Sparkee (*EX).

Our herd on HIR — classified — aAa analyzed

CHAMBRIC FARM

Rt. 3 — Box 283 — Weldon Rd. — ROCKFORD - ILLINOIS

PRODUCTION! ... PRODUCTION! ... and more PRODUCTION! ... in the

BALLARD FARM SALE of 50 HEAD

30 Registered Holsteins from Ben & Leon Ballard — 20 from the neighbors

TROY, PENNA. — Saturday — NOVEMBER 5

1954 DHIA Avg. — all 2X — 14,738m 3.8% 566.8f

The Ballard Farm herd was established in 1912 and has been on DHIA since 1919—now in HIR. The herd is classified and received the Progressive Breeders Award for 1954. For the past six years the 2X DHIA Herd Average has exceeded 500 lbs. fat!

This Herd Sire Sells . . . and 14 Head Carry His Service

GREENWOOD COMRADE

Born: Oct. 24, 1953

Sire: GREENWOOD TRIUMPH

Twice Grand Champion at Pa. Farm Show and Pa. B & W Show, 1954 and 1955. By Skokie Great Ovation, $10,000 Very Good—Gold Medal bull.

Dam: BUTTERFLY CEMERALD QUEEN VAR (VG)

6y 309 2X 17,097 3.7 636.4

She is by Dunloggin King Var (VG) and has many other good records and her maternal sister has 749 fat 2X 4.1%—next dam 722.6 fat 4% and her dam with 628 fat, 305d. Cemerald and her 4 maternal sisters sold for an average of $2115!

14 HEAD ARE BRED TO HIM!

More Production

9 Daughters of Osb. Sir Roxanne
5 withCompleted Records
4 are 2-year-olds

Osborndale Sir Roxanne was a son of Osborndale Sir Ormsby Inka Lochinvar (SMP) who has daughters to over 800 fat. His dam was a daughter of Osb. Sir Johanna Rag Apple (also SMP). HIS DAUGHTERS WITH COMPLETED RECORDS (selling):

1.	4-11	302	2X	15,580 m	565.3 f	
2.	2y	312	2X	11,320 m	416.3 f	
3.	3-6	285	2X	13,250 m	471.4 f	
4.	4-0	283	2X	14,460 m	512.1 f	(inc)
5.	4-1	263	2X	15,320 m	558.8 f	(inc)

Also selling . . . 2 bred 2-yr-olds and 2 milking with first calf.

2 are from dams with 717.7 and 706 fat
2 are from dams with 677.2 and 610 fat
4 are from dams from 508.4 to 555 fat
1 is from a dam with 486.9 fat.

Sale at the Ballard Farm, 6 miles east of TROY, Pa., 25 miles south of ELMIRA, N. Y.; 20 miles west of TOWANDA, Pa. At 12:30 p.m. Herd is BANG'S CERTIFIED, VACCINATED and ACCREDITED, BLOOD TESTED WITHIN 30 DAYS—ELIGIBLE FOR SHIPMENT ANYWHERE.

More Production

9 Daughters of B'fly Ace Lochinvar
8 from 508 to 664 fat, 2X
1 not yet fresh—her dam has 831 fat

Butterfly Ace Lochinvar was a son of Montvic Lochinvar from Lauxmont Mech Marcella, a daughter of Lauxmont Safemaster Mech. EIGHT DAUGHTERS SELLING HAVE THESE COMPLETED RECORDS, all 2X:

1.	16,480 milk	597.6 fat	316 days
2.	17,270 milk	664.6 fat	323 days
3.	14,494 milk	508.4 fat	343 days
4.	16,080 milk	571.7 fat	304 days
5.	14,220 milk	597.3 fat	330 days
6.	15,225 milk	611.4 fat	313 days
7.	15,020 milk	599.5 fat	331 days
8.	15,802 milk	660.1 fat	311 days

2 are full sisters from a 706.6-lb. dam
2 (1 bred heifer) are from an 831-lb. dam
1 is from a 713.9-lb. dam
1 is from a 677-lb. dam
2 are full sisters from a 500-lb. dam
1 is from a 602.5-lb. dam.

10 Head from the Chas. L. Storch Herd at Troy, Pa., where the famous "INKA" and her family were Bred:

For instance— one is a paternal sister to Inka's daughter (Lass) and out of a paternal and ¾ sister to Inka herself. Many of the others are bred right in this same line, carrying practically all the breeding of the Inka family.

And other top consignments from PETER MILLER, LLOYD KILMER, RALPH KERRICK, CHAFFEE & KIER, J. G. KERRICK, C. E. BALDWIN, CLARENCE BEACH, LEE STURDEVANT, and PERRY ANDERSON.

If YOU are looking for the best — — this is the sale for you

BEN & LEON BALLARD
Troy, Pennsylvania

R. AUSTIN BACKUS, Inc.
Sale Mgrs. & Auctioneers
Mexico, New York

PENNSYLVANIA HOLSTEIN ASSN., Cooperating — ARTHUR NESBITT, Secy., State College, Pa.

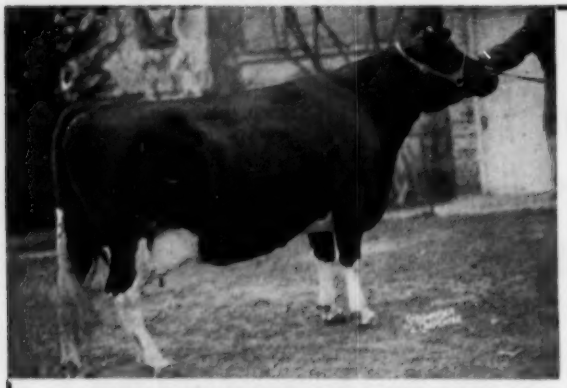

← Rock Valley Burke Beautiful

FORMER NAT. CHAMPION ON HIR
5y - 365 2X 26,673 m. 4.3% 1145.9 F.

Her ¾ Brother is
ROCK VALLEY BURKE COLONEL

HIS BDI Proof —
9 Pairs:

Daus. Avg.	13083 M.	4.1%	534 Fat
Dams Avg.	12797 M.	3.7%	474 Fat
Increase	286 M.	.4%	60 Fat

We are indeed proud of the record of this Homebred sire. He is a son of Pabst Burke Cascader, (VG-SMP) our former sire and his dam is a VG daughter of another Pabst bred sire that we proved here, Pabst Sir Belmont Prince.

Assisting "Colonel" are:

Pabst Combel Eyebright (VG at 3-yrs.) a son of Pabst Comet from a VG daughter of Pabst Belmont Creator; one daughter with 611 and two others with 563 and 511 — all 2-yr-olds.

Pabst Walkro, double grandson of Pabst Roamer, son of Pabst Roamer Dean Walker Lad from a Roamer daughter.

A FEW FACTS ABOUT OUR HERD —

Our 11 Years of HIR Testing Resulted in Averages of
1953 — 51 Head — 2X — 12882 m. 3.7% 479.9 f.
1954 — 54 Head — 2X — 12585 m. 3.8% 477.8 f.

Have developed 12 cows with life records of over 100,000-lbs. milk, all on 2X milking.

We have concentrated on Pabst-bred sires including two Burke sons.

Young sons of the three sires at the right available from high record 2X dams.

Rock County Farm – R. D. 2 Janesville, Wis.

A. G. STEINBORN, Supt. **A. A. JACKA, Herdsman**

Rich-Herd Madcap President— OUR SENIOR SIRE

Grand Champion Western Idaho State Fair 1955
Junior Champion at Richmond B & W Show and Sp. Forks 1955
Nominated for All-American Bull Calf 1954, After an Undefeated Season
HIS THREE NEAREST DAMS ARE ALL EXCELLENT

HIS DAM

RICH-HERD MADCAP PRINCESS (Excellent)
Grand Champion Richmond B & W Show 1955. Current record over 700 f. at 4y 2X. Her dam is also "Excellent."

HIS SIRE'S DAM

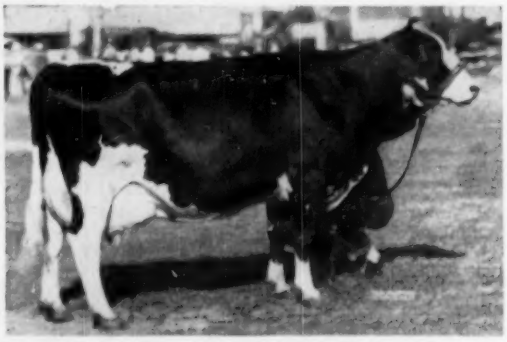

LEONGARD PERF. OLLIE BURKE (Excellent)
Grand Champion Richmond B & W Show 1951. Dam 1st Produce at 8 major Utah Shows. 7 records over 500 lbs. fat on 2X.

Would a PRESIDENT SON from a Good Cow Family Interest You?

Rich—Herd Holstein Ranch

GRANT and LUCILE RICHARDS Route 1, Box 154, American Fork, Utah

-ENRICH YOUR HERD WITH A RICH-HERD SIRE-

TOMORROW AT CEDAR LANE

M & H FAIRY DESIGN ZENITH — VG at 2 Yr.
Nearly 70,000 milk in 5 lactations. She has 15,539M 587.7F in 270 days this year.

THE FUTURE LOOKS BRIGHT

We believe that proven sires mated with dams of proven blood lines are bound to give real production and type. Our experience shows that a planned breeding program usually pays well.

HERE IS THE PROOF

MILK AND HONEY FAIRY DESIGN ZENITH will make well over 600 fat this year.
M AND H HARTY FAIRY — a 45th bred 3-yr.-old has 13,385M 538F in 239 days.
KNOLLWOOD RAG APPLE GAY has 13,019M 510.5F in 236 days.
GAY's son by Duke and our future Rag Apple sire is big and typy.
Our herd average in D.H.I.A. is 462 fat 100 head all on 2X

We welcome visitors at Cedar Lane. See our Winterthur 45ths and Rag Apple combinations.

CEDAR LANE FARM

Oldwick, N. J.

J. S. JOHNSON, Owner **LEON SNYDER, Manager**

Second Pennsylvania State Black & White Show

The second annual Pennsylvania State Black & White Show was held on Sept. 23rd at the State Farm Show Buildings, Harrisburg, Pa. George Rutt, Stevens, was chairman of the show committee assisted by A. Z. Kelly, Titusville, Ellis Rearrick, Millheim, Frank McKiney, Elizabeth, William Conyngham, Trucksville, and Harold Halderman, Danboro.

Over 50 exhibitors brought out 29 bulls and 156 females for the inspection of Judge Johny Morris, University of Maryland, College Park, Md. A dozen exhibitors shared in the blue ribbons with Woodbourne, owned by J. N. Earnshaw, Dimock, winning 6 of the 21 ribbons. Four other exhibitors won 2 each and the remaining 7 received a single blue. Howard Weiss, Myerstown, won both the premier breeder and the premier exhibitor awards plus grand champion male on his first prized aged bull.

The Bulls

Howard B. Weiss placed first in the class of 6 junior bull calves with a nice January son of Greenwood Triumph, the grand champion of the show. Second went to J. A. & W. D. Fairchild, Berwick, on Fairwood Jeff Clipper.

There were also 6 senior bull calves with Terrace Farms, Titusville, taking the blue in this class with a very impressive calf. He was deeper and moved better than the calf owned by Jonus Gruver in second place.

John Umble won the blue in the class of 5 junior yearlings with Swampy Hollow R. A. Leader, a nicely balanced son of Wis Leader. Clarence M. Cornman was second with Cornmans Proud Ray.

The class of 2 senior yearlings brought out the junior champion of the show. He was a very smooth black bull owned by Frank W. Fernsler, Lebanon. This outstanding youngster, Ryancrest Dean of Ferndale, was a son of Cashman Graceful Mister out of a Maple Haven Master Var daughter.

A son of Spring Farm Fond Hope, owned by W. F. White headed the class of 5 good 2-yr-olds. He was Creditvale Hi-Hope, a bull with a good top and a very desirable set of legs. Mowry Farms were in second place with Culver Emperor Dictator Leader, a nice rumped son of Clyde Hill Emperor Ormsby Rock.

Zarnowski Reburke R. Lad, a very nice 3-yr-old son of Weber Hazelwood Burke Raven, was the only entry in the 3-yr-old bull class and Judge Morris found him worthy of a blue ribbon for Terrace Farm.

Last year's grand champion of both the Black & White Show and the Farm Show came back to win the purple again for Howard Weiss. He was Greenwood Triumph, a very smooth son of Skokie Great Ovation. In second place was Hubie Miller's "VG" son of Dunloggin Wonder Var, Maple Haven Sir John. This bull, out for the first time, was handling to a disadvantage but with his great depth and maturity, the judge awarded him the reserve senior and reserve grand champion ribbon.

The Calf Classes

J. N. Earnshaw, Woodbourne, Farms, brought out his first member of the Inka family to win the blue in a class of 15 junior heifer calves. She was Woodbourne Laura, a Sovereign Cochran daughter out of Inka Veeman Topsy Lass, the Excellent daughter of "Inka". She was just a little smoother calf than good growthy calf in second, exhibited by Jonus Gruver.

The senior heifer calf class brought out a real sensational top from the Oakes Bros. herd. She was Abberkerk R. A. Fay, a daughter of Malmont Rag Apple Duke, a son of Willow Slope Man-O-War Pabst. This calf was purchased in dam in the 1954 Canadian National Sale. She had more smoothness and balance than the very dairy calf in second, exhibited by Marlyn Ballard. This calf was Ballard Farm Amy Sensation, a daughter of Benton Sensation Conqueror.

The junior yearling class was another outstanding class with a nice black heifer winning the blue for Hubie Miller. She was Lime Rock Nig Tidy, a daughter of Greenwood Tidy Ovation. A heifer with plenty of depth and smoothness, she blended a little nicer in the shoulder than heifer shown by Howard Weiss in second.

The junior champion was from the outstanding class of 17 senior yearlings. It was a close decision between a pair of paternal sisters owned by J. A. & W. D. Fairchild. Both daughters of Weber Sensation Burke, Judge Morris selected Fairwood Bubbles Vanity over Fairwood Bubbles Vesta. The top heifer was smoother with a more pleasing udder promise, although the judge granted the second heifer an advantage in smoothness at the tail head. These 2 heifers along with 2 other sisters made up the first prize junior get for the Fairchilds.

The Milking Classes

Woodbourne brought out their second entry of the day to top the class of thirteen 2-yr-olds. This time it was a daughter of "Inka", very sharp and dairy heifer with a nice udder. This heifer, Wildmoor Wood I Cutley, placed above Sandsdale Sovereign Lucky Molly, a very stylish 2-yr-old exhibited by Ralph Sands.

Clarence Lyons and John Umble teamed up together with Hyup Inka Sally to win the class of nine 3-yr-olds. Second in the class went to Bond Haven F. H. Lassie, exhibited by W. F. White.

There were also 9 entries in the 4-yr-old class which was won by a recently fresh cow owned by George Rutt, the chairman of the show. Just

(Please turn to page 122)

WOODBOURNE'S WINNING DAIRY HERD
First prize dairy herd, Pennsylvania Black and White Show, 1955. Included in this group are the grand champion cow, the reserve grand champion cow, and the first prize 2-year-old. This is the herd that was first at the 1955 New York State Fair. Woodbourne Farms, Dimock, Pa.

At the Pennsylvania Black & White Show

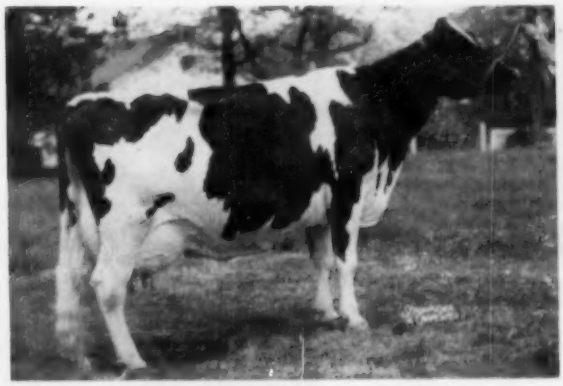

INKA PIETJE VEEMAN (EX)
First prize aged cow, senior and grand champion, also first for Best Uddered Cow and member of the first prize Dairy Herd and first prize produce; also the dam of the second prize produce. Woodburne Farms, Dimock, Pa.

GREENWOOD TRIUMPH
First prize aged bull, senior and grand champion and sire of the first prize junior bull calf. Howard Weiss, Myerstown. (This is his Farm Show picture).

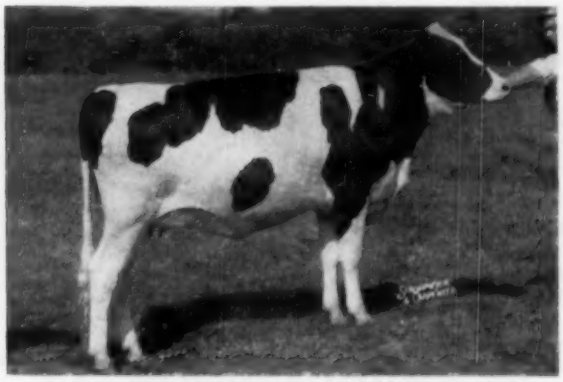

FAIRWOOD BUBBLES VANITY
First prize senior yearling heifer and junior champion at the 1955 Pennsylvania Black and White Show. J. A. and W. D. Fairchild, Berwick, Pa.

CREDITVALE HI-HOPE
First prize 2-yr-old bull at the 1955 Pennsylvania Black and White Show. W. F. White, Grove City, Pa.

BALLARD FARM AMY SENSATION
Second prize senior calf at the Penna. State Black and White Show. She was first prize calf in the 4-H Show. Marilyn Ballard, Troy, Pa.

PRODUCE OF PAULINE INKA ORMSBY VEEMAN
First prize produce of dam at the 1955 Pennsylvania Black and White Show. Woodbourne Farms, Dimock, Pa.

Oklahoma 8th Annual Sale

MONDAY, OCTOBER 31st

CUSHING, OKLAHOMA

STARTING PROMPTLY AT 12 NOON

SMOKY HILL CLYDE PANSY POSY
Daughter selling.

SHUNGAVALLEY P. MONO. BEETS
Excellent. Daughter selling.

70

Registered Holsteins

A. M. WRIGHT FARMS, Yukon, Okla.
FRED FOX, Okla. City (Blair)
MARVIN OSBORNE, Okla. City
HARRY THOMSEN, Kingfisher
J. SEIGRIST, Henrietta
HAROLD MEIER, Hitchcock
CLINARD DAIRY, McCloud
BILL KELSO, Cleveland
ADAMS ACRES, Broken Arrow
OKLA. A & M COLLEGE, Stillwater
C. B. SMITH, Williamston, Mich.
ENID STATE SCHOOL, Enid
EASTERN STATE HOSPITAL, Vinita
GERALD CLARK, Moore, Okla.
BENIDICTINE HEIGHTS, Guthrie

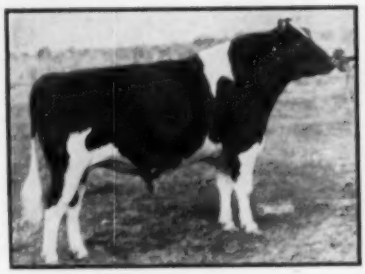

CRESCENT BEAUTY COMMANDER
Two daughters selling.

HALLROSE HAZEL LAD (EX)
Dtr. selling—3 bred to him.

Sponsored by

Oklahoma Holstein Breeders' Assn.

MARVIN OSBORNE, Sale Chairman — G. RAYMOND APPLEMAN, Pres. — C. B. SMITH, Auctioneer

(continued from page 120)

a little smaller than the second cow, she had a very desirable udder. The cow in second, Illehee Jane King Posch, a daughter of Maplebend Dean King Posch, owned by Charles D. Lownes and Son, was showing dry.

The aged cow class brought out some more of Woodbourne's "Inka Family". This time it was "Inka" (Inka Pietje Veeman) herself who walked off with top honors. She not only took first but Judge Morris later bestowed the grand champion honors on her. Second in this class went to Inka Veeman Topsy Lass, the daughter of "Inka" and the dam of the first prize junior calf. A top cow in her own right, she received the reserve grand champion award for Woodbourne.

This pair of cows placed the same way in the best udder class followed by the George Rutt's 4-yr-old in third place.

The Groups

There were only 2 senior gets of sire exhibited with first going to the get of Springbank Piebe Sovereign, exhibited by Ralph M. Sands. Second went to Howard Weiss on the get of the grand champion bull.

Woodbourne scored again in the produce of dam class, winning both first and second with members of the "Inka Family". "Inka" and her sister were first followed by the resere grand champion and the 1st prize 2-yr-old.

Seven entries in the best three female class found Clarence M. Cornman winning his first blue of the day on 3 uniform milking females. J. A. & W. D. Fairchild were second and Hubert Miller was third.

The last class of the day was the dairy herd with 5 entries. Woodbourne brought out the top in this class with a group which included the grand champion cow, the reserve grand champion cow, and the first prize 2-yr-old. Terrace Farms were second in this class followed by Clarence M. Cornman in third. —DLM

Junior Bull Calf (6):
1. Weissdale Triumph Champion, Howard B. Weiss; 2. Fairwood Jeff Clipper, J. A. & W. D. Fairchild; 3. Maplemark W. Netia Dell, Fred Weltenberger; 4. Harmonius Prince Elliot, J. Allen Baker; 5. Sandsdale Sov. Leader, Ralph M. Sands; 6. Cornmans Proud Leader, Clarence M. Cornman.

Senior Bull Calf (6):
1. Terrace F. Pion'r Orm. (T.), Terrace Farms; 2. Entry, Jonas Gruver; 3. George Ormsby Segis Boy, Mowry Farms; 4. Cass Ridge Champion Segis, Oakes Brothers; 5. Sugar Headacre Governor, James J. Gleason & Son; 6. Terrace F. Re-Echo Lea, Terrace Farms.

Junior Yearling Bull (5):
1. Swampy Hollow R. A. Leader, John Umble; 2. Cornmans Proud Ray, Clarence M. Cornman; 3. Brook Lodge Se-ton Mow, Mowry Farms; 4. Butterfly Topliner Duke, James J. Gleason

A. M. Wright Farms Dispersal

TUESDAY, NOVEMBER 1st

FAIRGROUNDS — OKLAHOMA CITY, OKLAHOMA

STARTING PROMPTLY AT NOON

JULE CRESCENT POSCH FOBES
VG-SM son of Willow Springs Crescent Prince. 26 dtrs. sell—15 bred to him.

120

Registered Holsteins

Crescent Beauty and Admiral Breeding

HALLROSE HAZEL LAD (EX)
8 dtrs. sell—15 bred to him.

CRESCENT BEAUTY COMMANDER
Excellent—Res. All-American
10 dtrs. sell—2 sons

AUCTIONEERS:

C. B. Smith — Michigan
A. C. "Whitie" Thomson — Ill.

FOR CATALOGS:
Enclose 50c for 1st class mailing to—

HICKORY CREEK TRADEMARK
Son of "Commander" from "Marita" (both Excellent). 5 Dtrs.—18 bred.

C. O. Abercrombie — Rt. 2, Yukon, Okla.

& Son; 5. Terrace Farm Re-Echo Rago, Alice Ray Townley.

Senior Yearling Bull (2):
1. Ryancrest Dean of Ferndale, Frank W. Fernsler; 2. Sandsdale Dandy Dewdrop, Ralph M. Sands.

Two-Year-Old Bull (5):
1. Creditvale Hi-Hope, W. F. White; 2. Culver Emperor Dict Leader, Mowry Farms; 3. Tidy Burke Cyclone Cricket, John S. Wehr; 4. Welsh Dean Walker Desire, Fred Feltenberger; 5. Entry, Jonus Gruver.

Three-Year-Old Bull (1):
1. Zarnowski Reburke R. Lad, Terrace Farms

Aged Bull (4):
1. Greenwood Triumph, Howard B. Weiss; 2. Maple Haven Sir John, Hubert S. Miller; 3. Springbank Piebe Sovereign, Ralph M. Sands; 4. Loganbell Var Mutual Montvic, Oliver T. Ford.

Junior Champion:
Ryancrest Dean of Ferndale, Frank W. Fernsler.

Senior & Grand Champion Bull:
Greenwood Triumph, Howard B. Weiss.

Reserve Senior & Grand Champion Bull:
Maple Haven Sir Johnn, Hubert S. Miller.

Junior Heifer Calf (15):
1. Woodbourne Laura, J. N. Earnshaw; 2. Entry, Jonus Gruver; 3. Sandsdale Sov. Lassie, Ralph M. Sands; 4. Buttonwood Farm N. Y. Moon, Ann Innerst; 5. Sandson Dora Sovereign, Clifford Sands; 6. Niesley Master Ruby, Niesley Farm.

Senior Heifer Calf (26):
1. Abbekerk R. A. Tag, Oakes Brothers; 2. Ballard F. Amy Sensat'n, Leon Ballard; 3. Weissdale Greenwd. Desta, Howard B. Weiss; 4. Sandsdale Sov. Rock, Ralph M. Sands; 5. Ballard Farm Linda Inspr., Leon Ballard; 6. Fairwood Bubbles Vanita, J. A. & W. D. Fairchild.

Junior Yearling Heifer (18):
1. Lime Rock Nig Tidy, Hubert S. Miller; 2. Weissdale Greenwood Becky, Howard B. Weiss; 3. Entry, Jonus Gruver; 4. Peteric Moonlighter, Sterling Innerst; 5. Terrace F. Re-Echo Sally, Terrace Farms; 6. Terrace F. Re-Echo Colan, Terrace Farms.

Senior Yearling Heifer (17):
1. Fairwood Bubbles Vanity, J. A. & W. D. Fairchild; 2. Fairwood Bubbles Vesta, J. A. & W. D. Fairchild; 3. Weissdale Gr'nw'd Brenda, Howard B. Weiss; 4. Weissdale Greenwood Sylvia, Howard B. Weiss; 5. Terrace Farm Raburke Nancy, Terrace Farms; 6. Broad Rock Dutchess Clovis, Charles D. Lownes & Son.

Junior Champion Female:
Fairwood Bubbles Vanity, J. A. & W. D. Fairchild.

Reserve Junior Champion:
Abbekerk R. A. Tag, Oakes Brothers

Two-Year-Old Heifer (13):
1. Wildmoor Wood. I. Cutley, J. N. Earnshaw; 2. Sandsdale Sov. Lucky Molly, Ralph M. Sands; 3. Weissdale Greenwood Fobes, Howard B. Weiss; 4. Niesley Vale Mistress Jane, Niesley Farm; 5. Cornmans Dean Connie, Clarence M. Cornman, Jr.; 6. Keystone Chieftain Finella, Don Scipt.

Three-Year-Old Heifer (9):
1. Hyevs Inka Sally, Clarence Lyons & John Umble; 2. Bond Haven F. H. Lassie, W. F. White; 3. Keystone Sun John, B. L. Hindenach; 4. Hillside Burke Princess, Hillside Farms, Inc.; 5. Weissdale Supreme Pietje, Howard B. Weiss; 6. Sandsdale Judy R. A. Ormsby, Ralph M. Sands.

Four-Year-Old Heifer (9):
1. Cherry Crest Mer. Belle, George Rutt; 2. Illehee Jane King Posch, Charles D. Lownes & Son; 3. Limerock Midnight Hazel, Hubert Miller; 4. Coal Run Canary Laux, Oliver T. Ford; 5. Zarn. Reburke Sally Jane, Terrace Farms; 6. Sandsdale R. A. Sovereign, Ralph M. Sands.

Aged Cow (20):
1. Inka Pietje Veeman, J. N. Earnshaw; 2. Inka Veeman Topsy Lass, J. N. Earnshaw; 3. Pade F. Fobes Echo Rec., Terrace Farms; 4. Ridge Side Luc. Polly, Mowry Farms; 5. Pade F. Fobes Burke Rec., Terrace Farms; 6. Hillside

15th ONEIDA CLUB SALE

Tuesday — OCTOBER 25 — Paris Hill, N. Y.

Paris Hill is on Route 12, just southeast of Utica, N. Y.
Sale in Comfortable Heated Tent — Good Hot Lunch Available

60 Registered Holsteins

★ Cows with up to 19,000 lbs. milk in a year or less.

★ Cows with over 600 lbs. fat in a year or less.

★ Heifers from dams over 700 lbs. fat in a year or less.

★ Here is quality all the way—the kind you're proud to own and build on.

Great majority from Bang's Certified Herds. Practically every one calfhood vaccinated. All from T. B. Accredited herds.

THE CONSIGNORS

ALFALFALANDS, Vernon Center
TERRENCE M. SHIELDS, Barneveld
THOMAS SHIELDS, Barneveld
ROY JONES, Remsen
STANLEY HINMAN, Deansboro
C. A. ONSRUD, Holland Patent
PAUL BERINTONIS, Cassville
OWEN E. OWENS, New Hartford
DAVID J. ROBERTS, Sauquoit
SIDNEY PIKERSGILL, Cassville
JOHN MURPHY, Waterville
ALBERT TOWNSEND, Paris Station
ROLAND SCHALLENBERG, Westernville
WALTER MURPHY, Camden
VICTOR HOYNACKI, Taberg
CLIFTON C. COLLINS & SONS, Barneveld
PAUL MOSHER, Verona
CARLETON SEAVY, Marcy
RAYMOND BAYLISS, Cassville
HAROLD E. THOMAS, New Hartford
OSCAR BURKERT, Waterville
ELMER BURKERT, Waterville
JOHN PABIS, Rome
PETER LAMPMAN, Vernon
HARDEN FARMS, Camden
JONES BROTHERS, Remsen
CHARLES CLARKE, Camden

57 Females — 3 Top Bulls

SELECTIONS BY MILES B. MARSHALL

ONEIDA COUNTY HOLSTEIN CLUB

— Committee —

PAUL MOSHER ALBERT TOWNSEND D. J. ROBERTS
H. R. PHELPS CLIFTON C. COLLINS

R. AUSTIN BACKUS, Inc.

Sale Managers and Auctioneers Mexico, New York

Holstein Letterheads

Modern individual business stationery will add distinction to your Holstein enterprise. Inexpensive—500 sheets and envelopes (Hammermill Bond) $15.40 and up.

Send for NEW portfolio of sample letterheads now in use by leading breeders from coast to coast, suggesting many different designs, color combinations, type faces, cuts, decorations, etc. Price list included.

THE CORSE PRESS, Incorporated

SANDY CREEK, Box A, New York

"Holstein Printers Since 1885"

(continued from page 123)

R. of Valley View, Hillside Farms, Inc.
Senior & Grand Champion:
Inka Pietje Veeman, J. N. Earnshaw.
Reserve Grand Champion:
Inka Veeman Topsy Lass, J. N. Earnshaw.
Best Udder (10):
1. Inka Pietje Veeman, J. N. Earnshaw; 2. Inka Veeman Topsy Lass, J. N. Earnshaw; 3. Cherry Crest Mer. Belle, George Rutt; 4. Entry, Terrace Farms; 5. Entry, Terrace Farms; 6. Cornmans Dean, Cornman.
Junior Get-of-Sire (4):
1. Weber Sensation Burke, J. A. & W. D. Fairchild; 2. Greenwood Triumph, Howard Weiss; 3. Sir Hubert Lochinvar, Jonas Gruver; 4. Springbank Piebe Sovereign, Ralph M. Sands
Senior Get-of-Sire (2):
1. Springbank Piebe Sovereign, Ralph M. Sands; 2. Greenwood Triumph, Howard Weiss.
Produce-of-Dam (11):
1. Pauline Pietje Posch Inka, J. N. Earnshaw; 2. Inka Pietje Veeman, J. N. Earnshaw; 3. Inka Aaltje Ormsby DeKol, Clarence M. Cornman; 4. Entry, Hubert Miller; 5. Zarnowski Triburke Sally, Terrace Farms; 6. Willow Point Korndyke Nancy, Terrace Farms.
Best Three Females (7):
1. Entry, Clarence M. Cornman; 2. Entry, J. A. & W. D. Fairchild; 3. Entry, Hubert Miller; 4. Entry, Hillside Farm; 5. Entry, Ralph M. Sands; 6. Entry, Howard Weiss.
Dairy Herd (5):
1. Entry, J. N. Earnshaw; 2. Entry, Terrace Farms; 3. Entry, Clarence M. Cornman; 4. Entry, Ralph M. Sands; 5. Entry, Oliver T. Ford.

J. I. Case Company, Racine, Wis., announces the introduction of two new corn planters and a new combine designed especially for small farms. The corn planters are four row, double chain drive items and designed for either check planting, hill drilling or regular drilling. Several new gimmicks add to their efficiency of operation and a special fertilizer attachment is available. The new combine, Model 55 is designed for small acreage farmers and irregular field work, while still retaining all the efficiency of larger combines. A two plow tractor provides ample power for the power take-off. It cuts a five-foot swath and utilizes a sickle speed of 410 strokes per minute. Details available from your Case dealer or the company.

Clay Equipment Company, Cedar Falls, Ia. also has announced a new low cost barn cleaner which they claim will fit the pocketbook of the average dairy farmer who has from 10 to 15 cows but the same unit will clean any barn size from 10 to 100 cows, with one motor doing the job. They call it the Power-Matic Barn Cleaner. More information is available from the company.

PIONEER
Calf Starter
foundation for record cows and show ring winners.
PIONEER CALF STARTER
See Page 165

The

13th Annual...

Calumet "400" Purebred Holstein Sale

Saturday. Nov. 5 — 11 A. M. — Chilton, Wis.

From the Heart of Wisconsin's Dairyland

70 head of purebred springing and open heifers. 10 choice yearling bulls. They are the pick of the best herds in six counties. All are from dams with 400 to 700 lbs. of fat on 2X (actual).

If you are looking for foundation animals, ready to go to work, this is the sale to attend. Visit the "400" Sale on Saturday—the Blue Ribbon Sale on Monday.

For catalog write:
ORIN MEYER, Co. Agent
Chilton, Wis.

We are proud of our cattle !

Calumet County Holstien Association

He Is Just Beginning To Show His Greatness

FERNHAME ARISTOCRAT ULYSSES

Very Good (89 points). Son of Newmont Aristocrat (E-GM). He is siring the type of cattle we expected.

His Show Record this year:
Gr. Ch. bull, Sheboygan District B & W
2nd Bull Calf, same show.
2nd Sr. Heifer calf, same show.
2nd Jr. Yrlg. Bull, Wis. State Fair
5th (Wis.) 2-year-old Bull, State Fair
Blue group Sr. Calf, Wis. State Jr. Fair
10th Get of Sire, Wis. State Fair
Plus other County and District winners.

A son from a 717-lb. Excellent Admiral Bonny Girl daughter — and an equally good springing heifer are our consignments to the great **400 SALE.** Yes, they are son and daughter of FERNHAME ARISTOCRAT ULYSSES. A few selected sons and daughters available.

KAYTEE FARMS

CHILTON **WISCONSIN**
Classified - - - Accredited - - - Certified
A "Hello" Is Always Here **DON STEEGE, Mgr.**

Sugar Could Well be the Cornerstone of a New Family in Your Herd

Traditionally, we have consigned to the CALUMET "400" SALE young heifers that we feel are genuine herd builders.

This Year We Selected
CHRISTY HOMESTEAD SUGAR
Born Nov. 17, 1954

Her sire is Carnation Homestead Highboy (EX-GM) and her dam is one of our up and coming young cows, Christy Homestead Sue, who has just completed her 4-yr-old record of 15635 m. 3.8% 608 f. in 300 days.

SHE IS FULL SISTER TO

CHRISTY HOMESTEAD SUSANNA
3y—305d—2X 19223 3.8% 716.7
National Class Leader for Milk

Remember she comes from the family that produced FORERUNNER, FORETELLER, MAID (Honor List Leader) and many other tops.

Your Chance to Own Her is at the CALUMET "400" — Nov. 5, Chilton, Wis.

CHRISTOPH FARMS, Chilton, Wis.

Some NEW Information About

Our Three Excellent Burke Sires

PABST ROBURKE BELMONT
Excellent — Gold Medal

PABST ROBURKE BELMONT

Excellent - Gold Medal

His new HIR proof from Volume 11:

18 Dtrs. Avg.	13102	3.68%	483
13 Dtrs. Avg.	13532	3.65%	495
13 Dams Avg.	11695	3.60%	421
Increase:	+1837	+.05%	+74

His daughters in John Wolf's herd, Alexandria, Ky. were recently classified again, with 5 being raised to Very Good from their earlier ratings. He now has 7 VG, 18 GP, and 11 G daughters, the oldest 4-year-olds. In dairy character they are 100% Good Plus or better!

WIS WHIRLWIND
Excellent — Silver Medal Type

WIS WHIRLWIND

Excellent - Silver Medal Type

His 10 daughters in our herd scored 100% Good Plus or better in the following breakdowns: Dairy Character, Body Capacity, Fore Udder, Rump. His daughters have shown improvement over their dams in EVERY breakdown! We are very enthusiastic about this son of Wis Ideal. His famous dam, Wis Venus, has recently finished another great record: 9-10 365d 3X 24277 3.9 946.1. She was dam of the 1st produce of dam at Wisconsin State Fair in 1952.

Our congratulations to Wally Lindskoog, Turlock, Calif. on his Grand Championship with Ideal Burke Elsie Leader (E) at the California State Fair. This son of Wis Whirlwind was top Hon. Men. All-American in 1954.

PABST BURKE DICTATOR
Excellent — Plus Proven

PABST BURKE DICTATOR

Excellent — Plus Proven

His new HIR proof from Volume 11:
Increase on 52 pairs: +1384 M. +31 F.
He is an own son of Wisconsin Admiral Burke Lad from the "Jessie" family. We have 60 of his milking daughters, great dairy cows, strong in legs and mammary system.

SONS OF ALL THREE SIRES FOR SALE

SAN MAR GALE FARMS

- RALPH STOLLE *Owner*
- JACK HOLTZAPPLE *Manager*

LEBANON, OHIO Phone 242

Pure for Production

— DAM —

ZIM. DEAN STAR PANSY
780 f. 3.8% at 2 yrs.
875 f. 3.9% at 4 yrs.
Just completed a 7-yr-old record above 1000 lbs. fat and a life total over 4000 f.

— DAM —

ZIMMERMAN PIEBE STAR
926 f. 3.9% at 2 yrs.
(National Record)
1031 f. 4.1% at 4 yrs.
A daughter of Royalist.

— DAM —

ZIM. ROYAL STAR SUE
734 f. 3.6% at 2 yrs.
825 f. 3.6% at 3 yrs.
Just made over 1000 f. at 4 yrs. Sue is a daughter of Royalist.

— HER DAUGHTER —

ZIM. ROYAL STAR POSIE
904 f. 4.1% at 3 yrs.
National Honor List Leader Posie is by Royalist. Another daughter of Star Pansy, by Ideal, is Zim. Panstar Piebe, now making 800 f. at 2 yrs.

— HER DAUGHTER —

ZIM. BESTAR ROYAL SHEILA
780 f. in 9 mo. at 2/2m
This is 50 lbs. more than her dam had at the same age. She should make over 950 f. She is by Zim. Panstar Beach, a son of Ideal.

— HER DAUGHTER —

ZIM. PANSTAR ROYAL SELMA
Promising about 800 f. at 2y. She is sired by Ideal.
Another daughter of Sue, also sired by Ideal, is Zim. Panstar Royal Sandra, milking 80 lbs. as a 2-yr-old.

THE STARS HAVE PROVEN AN UNEQUALLED TRANSMITTING ABILITY

Our Two Herd Sires

ZIM. STAR PANSY IDEAL
Silver Medal Production

← IDEAL (SMP) (aAa SRR)

His first 17 daughters will average 720 lbs. fat as 2-yr-olds, the highest of any sire.

Plus Proven in two herds

ROYALIST (SMP) (aAa SRR) →

His 9 A R daughters average 833 lbs. fat, including two 2-yr-olds. The highest of any sire.

Plus Proven in two herds

ZIM. PRINCE STAR ROYALIST
Silver Medal Production

ZIMMERMAN DAIRY FARM

—: Home of the Linebred Stars :—

L. A. and J. A. ZIMMERMAN **LEHIGHTON, PENNSYLVANIA**

Three HIR Herd Averages over 700 lbs. Fat

The Oldest Established Holstein Market Place in Pennsylvania

THE GARDEN SPOT SALE

The 153d Sale is OCTOBER 27 — Thursday

At the J. M. BRUBACHER FARM, Willow Street Village, 4 miles south of **LANCASTER, PENNSYLVANIA,** just off Routes 72 and 22.

• *80 Registered Holsteins* •

ALL AGES INCLUDING MANY FRESH AND CLOSE SPRINGING HEIFERS & COWS

— A Top "Queen" Grandson from Archie Meek's.

— 34 Head from Levi U. Stoltzfus, Gap, Pa.

— 2 Bulls & a Heifer of "The Hedge" breeding from Fred Thomases.

Features

Everything from Bang's Certified & T. B. Accredited Herds; practically all Calfhood Vacc.

Her Grandson From a N. Y. State Champion Sells

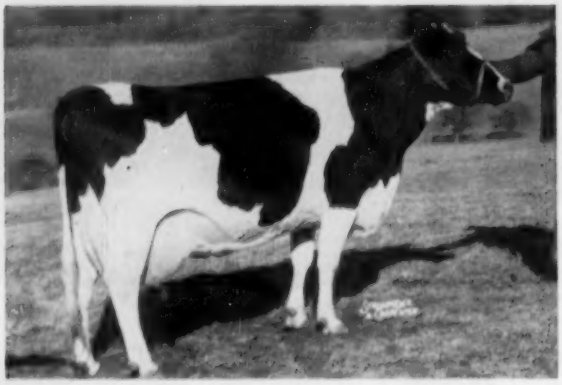

: Selling :

LYON BROOK WALLIE GAY BOY

Born Nov. 18, 1954

Sire: **Lyon Brook Wallie Queen**

He is the son of the great National Champion cow pictured at left — HAMARET QUEEN PROSPECTOR — with:

1½y	365	2X	35,564	3.7	1319	AR

His sire is the highly proven SMP bull, Wint. Select Fobes Wallace (VG).

Dam: **Pietje Lauxmont Ormsby Eva**

2-7	305	2X	12,843	4.6	594.5	AR
		(N. Y. State Record for Fat)				
2-7	334	2X	13,611	4.7	640.4	
*3-8	314	2X	13,553	4.7	643.0	AR

* This record in progress

She is by Lauxmont O R Gay Boy and from a daughter of Lauxmont Admiral Lucifer. Here is a real pedigree.

— THIS TOP YOUNG BULL IS SELLING —

Plenty of Features:

B. IRVING ARMSTRONG, Dela.
Sends an August 1954 Selected Pedigree Bull by C C Dandy George and from a LUCIFER daughter with 163,-935 milk and 5701 fat in 8 lacts—she classified "VG"at 89 points at 10 years of age.

DAVID R. WILMERDING, Pa.
Fresh daughter of Winterthur breeding and her heifer calf by Wint. Victor Fobes Ekan. ALSO a 511-lb. 2X HIR cow of good breeding.

CREEDIN C. CORNMAN, Pa.
Nov. 1954 bull by a "VG" Lucifer son and from a "VG" dam with:

7y	305	2X	18,514	4.3	808.1

A show cow with other records to 610 fat.

CATHERINE GEORENO, Pa.
4 good ones, including a bred heifer and 3 young cows.

HILLSIDE FARMS, Pa.
3 head carrying the breeding of this old Holstein establishment. They're all Rag Apple.

FRED AND FLORENCE THOMASES, Pa.
A 4-year-old daughter of DEAN RAG APPLE ORMSBY from a 688-lb. daughter of that same SMP sire. Bred to Cashman Gracious Woodmaster and close up. 2 service age bulls —one by Creston and one by Creston's De Ormsby son.

OTHER CONSIGNMENTS
From BENJAMIN WATKINS, Md.; R. W. STEPHENSON, N. Y.; GRANT KING, Pa.; JAMES L. FRANK, Pa.; JOHN D. WITMER, Pa.; NORRIS J. REYNOLDS, Md.; H. E. KETTERING, Pa.; and others.

34 of Milking Age from Levi U. Stoltzfus

- **2 daughters of LAUXMONT ADMIRAL LUCIFER** — one has first 4 records over 619 fat; the other has 458 fat.
- **16 daughters of SPRINGBANK SOVEREIGN HERMIT**, including 11 from 404 to 529 lbs. fat! Hermit is an own son of MONTVIC RAG APPLE SOVEREIGN (EX-Extra).
- **14 daughters of CAERNARVON REGAL** — the two oldest finished with 495 and 442 fat, others milking and others bred heifers. **He is also the service sire for 14 head.** He is an own son of PABST REGAL (EX-GM).
- Other good ones include a 493-lb. daughter of Lauxmont R A Bondsman, a 626-lb. cow, and others.

MANY ARE RECENTLY FRESH OR DUE SOON . . .
A GOOD PERCENTAGE OF BRED HEIFERS

THE DATE IS THURSDAY — OCTOBER 27

This will be one of the best of Garden Spot Sales

R. AUSTIN BACKUS, Inc.

Sale Mgrs. & Auctioneers
MEXICO, NEW YORK

EARL L. GROFF, Local Representative, Strasburg, Penna.

ANTHONY MALEK HERD DISPERSAL

OF MONTAGUE, MASS.

TUESDAY — OCT. 25 at 11 A. M.

NORTHAMPTON FAIRGROUNDS
NORTHAMPTON, MASS.

36 Registered Holsteins — 7 Grades

T. B. ACCREDITED CLEAN BLOOD TEST SEPTEMBER CALFHOOD VACCINATED
Will be T. B. and Blood Tested Again Prior to Sale

THIS IS ONE OF THE HIGHEST D H I A HERDS IN MASS.

1955 DHIA Herd Average	14560 Milk	—	3.87%	—	564 Fat	—	2X
1954 DHIA Herd Average	14490 Milk	—	3.73%	—	540 Fat	—	2X

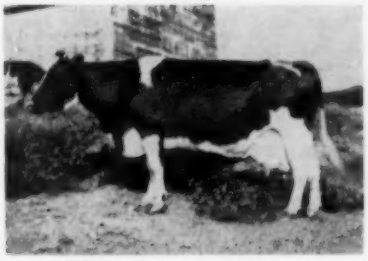

NAN GHANDI — Selling
22840 M — 788 F — 355d — 2X

Present Herd Sire Selling

OSBORNDALE LOCHINVAR ROYAL
Born January 11, 1953

Sire: Clyde Hill Royal
1st 19 Dtrs. at Osborndale ave. at 2y 6m 17845 3.83% 683F.

Dam: Osborndale Miss Hilda Lochinvar
4y 365d 3X 22081 3.6 800

Many sell carrying his service.

Extended pedigree Catalogs containing full production information at Ringside.

Lunch Available.

Selling 29 Head with Completed Records

5 from 735	— 788 fat	—	2X
6 from 600	— 622 fat	—	2X
11 from 511	— 595 fat	—	2X
7 from 417	— 499 fat	—	2X

In addition, there are 5 heifers with records in progress. 14 Fresh in September and October; 3 due November.

22 Daughters of the highly proven former Herd Sire DAJAPEKO ORMSBY BURKE — Sell

DHIA Proof.	12 Dtrs.	14671	3.9	568
	9 Dtrs.	15240	3.8	583
	9 Dams	14249	3.4	486
	Increase	+991	+.4	+97

Mr. Malek underwent a serious operation in September, and must go back to hospital for further operations. Due to his ill health, Doctors orders forced him to sell his high record herd without delay. I purchased the herd intact and am selling it intact. No animals have been taken out and none added to the Sale. It is the exact same Malek herd. The farm is also for sale as he cannot carry on. Interested parties may contact me for full information.

HERMAN I. LEVIN

T. R. LANGDELL
ABE LEVIN
Auctioneers

W. A. BAKER — Pedigrees

M. R. LEVIN & SONS
OWNER AND SALE MANAGER
LUNENBURG, MASS.

Please Note: Because of inadequate Sale Facilities at the farm, the Sale is being held at
FAIRGROUNDS — NORTHAMPTON, MASS. OCT. 25 — 11 A. M.
Cattle may be inspected at Fairgrounds after Mon. noon, Oct. 24, or at farm in Montague any time prior.

ROCKWOOD RAG APPLE RIGHTO (EX-GM) is Dead . . . BUT

"RIGHTO" Lives on at HenryHome

Yes, we suffered a great loss when the Excellent-Gold Medal "Righto" was lost at the untimely age of just six years.

Looking Forward — **Our barns are filled with "Righto" daughters, 23 tested and classified—many more bred and open heifers. Watch future issues for reports on new completed records . . . and our reclassification is coming soon.**

Right Now: 3 Service Age Preferred Pedigree Sons of "Righto"

The three dams are classified GP and all three have high heifer records on 2X HIR averaging 4.4% to 4.7%! Ask us for details on these desirable sire prospects.

HenryHome — ODGENSBURG, R. 1, N. Y. — H. F. and K. T. HENRY

Cert. — Vacc. — Acc. — Class. — Mastitis Controlled

TENNESSEE VALLEY A. & I. FAIR

Judging of Holsteins this year was done by Mr. Hilton Boynton of the University of New Hampshire. A total of 70 head passed his critical eye in the open show for a most pleasing show of Holsteins from East Tennessee breeders.

John Stoffell and Son of Knoxville walked off with eleven of the eighteen blues but only one championship and that being the Junior Champion female. The other blues were divided among four exhibitors.

The Grand Champion bull went to the aged bull U. T. Destiny Monarch shown by the University of Tennessee. He is a son of Mallary Destiny the senior herd sire at the University. The Jr. Champion bull was also a son of Mallary Destiny, McCampbells Prilly Destiny shown by Phillip McCampbell.

The Grand Champion female was the aged cow U. T. Masterpiece Edna shown by the University of Tennessee. The aged cow class was probably the driest group of cows that could be seen at a fair. Jr. Champion went to the senior calf Stoffells Stylemaster Rosetta shown by John Stoffell and son. This was an inbred daughter of their senior herd sire Carnation Stylemaster. Carnation Stylemaster was also the sire of the winning Jr. and Sr. gets.

Bull Calves (8):
McCampbells Prilly Destiny, Phillip McCampbell; Stoffells Carnation Sir Dixie, John Stoffell and Son; McCampbells Destiny Roy, Bobby McCampbell.

Jr. Yearling Bull (2):
Cornmans Dean Joe, E. Beeler Thompson; DeMetzellar Wis Destiny, Roy M. Brooks, Jr.

Sr. Yearling Bull (1):
Wis Spotlight, John Stoffell and Son.

2-Yr-Old Bull (2):
Master Alberhurst Lochinvar, C. L. & James Isaac Messler; Stoffell Carnation Inka Lad, John Patrick.

Aged Bull (1):
U. T. Destiny Monarch, University of Tennessee.

Jr. Champion Bull:
McCampbells Prilly Destiny.

Sr. & Grand Champion Bull:
U. T. Destiny Monarch.

Sr. Calves (15):
Stoffell Stylemaster Rosetta, John Stoffell and Son; Stoffell Stylemaster Doe Bell, John Stoffell and Son; Kavioland Homestead Carnation, E. Beeler Thompson.

Jr. Yearlings (9):
Stoffells Dixie Pride Agnes, John Stoffell and Son; McCampbells Linda Roamer, Phillip McCampbell; U. T. Rose Lad Elsie, University of Tennessee.

Sr. Yearlings (8):
Vernway Lad Mazie, John Stoffell and Son, Metzelar Lochinvar Patsey, James Isaac Messler; Balhaven Master May, Billy Sterchi.

2 Yr. Old (7):
Mercedes Pabst Pride, E. Beeler Thompson; Curtiss Candy Proud Sparkler, John Stoffell and Son; Glenham Souvenir Joy, John Stoffell and Son.

3 Yr. Old (6):
Curtiss Candy Proud Sparkee, John Stoffell and Son, Masterpiece Improved Lilly, E. Beeler Thompson; Stoffell Stylemaster Inka, John Stoffell and Son.

4 Yr. Old (4):
Oostie Elaine Inka, Wayne Stoffell; U. T. Masterpiece Roxiana, University of Tennessee; Masterpiece Improved B. Lass, E. Beeler Thompson.

Aged Cows (7):
U. T. Masterpiece Edna, University of Tennessee; U. T. Masterpiece Ellen, University of Tennessee; Masterpiece Improved Barbetta, E. Beeler Thompson.

Jr. Champion:
Stoffell Stylemaster Rosetta

Sr. & Grand Champion:
U. T. Masterpiece Edna.

Jr. Get of Sire (5):
Carnation Stylemaster, John Stoffell; Mallary Destiny, University of Tennessee; Mallary Destiny, University of Tennessee.

Calf Herd (5):
John Stoffell and Son; Bobby & Phillip McCampbell; E. Beeler Thompson.

Sr. Get of Sire (3):
Carnation Stylemaster, John Stoffell; Mallary Destiny, University of Tennessee; Wis Ollie Rose Lad, University of Tennessee.

Dairy Herd (4):
John Stoffell and Son; E. Beeler Thompson; University of Tennessee.

Produce of Dam (7):
Curtiss Candy Sparker, John Stoffell and Son; Tri-Pines Barbetta Lass, E. Beeler Thompson; Hilborn Fern Lilly, John Stoffell and Son.

Best Udder (6):
University of Tennessee; Wayne Stoffell; John Stoffell and Son.

—Robert L. Cain, National Fieldman

ALFALFA VS. PRAIRIE HAY FOR DAIRY CALVES

Two feeding trials, one in winter and one in summer, were conducted with Holstein and Jersey calves to determine the comparative value of alfalfa and prairie hays when fed to calves from birth or after 8 weeks of age.

The calves fed alfalfa hay made more efficient body weight gains and required less total digestible nutrient (TDN) per pound of gain than calves fed prairie hay. Whether alfalfa or prairie hay was fed from birth or after 8 weeks of age made no difference in the efficiency of the calves in utilizing TDN for body weight gain. The calves in Trial I (winter calves) made slightly more efficient gains (required less TDN per pound of gain) than calves in Trial II (summer calves). A temporary advantage was obtained in early body development by offering hay from the time of birth in terms of larger heart girths. This advantage disappeared after 10 weeks of age.—Summary of Bulletin No. B-443, Okla. A & M College by S. A. Musgrove, J. B. Williams, C. L. Norton and W. P. Gallup.

The Most Important Sale Event of 1955

Complete Dispersal of

ROCKWOOD HOLSTEINS

Accredited – More than 100 Head Selling – Vaccinated

Henry Trophy Winners for Three Best Udders at 1954 Royal – All Selling

From left: **Rockwood Beulah Pal Rockette (VG),** All-Canadian 4-year-old and Royal grand champion 1952, Reserve All-Canadian aged cow 1954 and twice best udder winner at Royal, she sells with her son; **Rockwood D. T. R. Mistress,** a daughter of "Monarch", her son by "Rowayne" is one of the herd's brightest prospects; **Rockwood Baroness Rockette,** second dry 3-year-old at 1954 Royal, she is from a 20,444-lb. daughter of "Baroness Pietje", her daughter and maternal sister sell with her. These great cows didn't just happen, they are from proven families well worth your careful study.

In my opinion this is the most outstanding all round herd with which we have worked in preparing for a sale. There are more big cows with depth and good udders than I have seen in any one herd. Many of them have milked 100 lbs. per day on 2X and you would wonder where they kept all this milk. Most of them freshen with no swelling in the udders, a most important inherited factor. This herd was surely also a bull factory—bulls with a backing of proven families and many generations of top females in their pedigrees. Whether you come to buy or not, be with us on October 28th to see the result of years of constructive breeding.

Harry W. Hays

at HAYS SALES ARENA-Trafalgar, Ontario

Friday, October 28 –10 A. M.

ROCKWOOD DISPERSAL — OCTOBER 28

Greatest Group of Herd Sire Prospects That Were Ever Offered in a Dispersal!

ROCKWOOD ROBINHOOD JO

Born Dec. 19, 1953 — Selling as Lot No. 44

Check him before purchasing your next sire—he could develop into one of the great bulls of all time. Money could not have bought him from Rockwood if they were not dispersing.

His sire, **Rockwod Rag Apple Robin** is a full brother to Righto (Ex-GM) and the $9,000 Revelation as well as maternal brother to Baron J. Monarch (Ex), now in Italy. He is by Sky Rocket out of the 896-lb. Amulree Julia Baroness (VG), daughter of the 1259-lb. Amulree Baroness Pietje (VG).

His dam is a 100% sister to Rockwood June Rockette (Ex), Honor List 3-year-old with 648 lbs. fat in 305 days who was purchased for $3,500 in the Sale of Stars by Albert Selling.

His Dam: ROCKWOOD HILDA ROCKETTE (VG)

At 4 years, 346d, 2X — 17,475 milk, 4.09%, 714 fat
At 2 years, 365d, 3X — 16,022 milk, 3.88% 622 fat

Selling as Lot 43, a Sky Rocket daughter, she is a 100% sister to Rockwood June Rockette (Ex).

She freshened January 20th with twin bulls (lots 45 & 46) by Rockwood Pietje Mercena Rocket (VG) and is due again in February to Rockwood Rag Apple Righto (Ex—GM).

Also selling are two daughters of Hilda's maternal sister, a Sky Rocket bred to Righto and a January heifer calf by Rockwood Mercena Wayne Rocket (Ex). There are also 4 and 5-year-old daughters of June Rocket (Ex).

★

If You Want a Winner, Look This One Over

ROCKWOOD DEKOL T. ROWAYNE (Lot 40)

Born Nov. 13, 1954, he reminds us of Rocket Tone and he has some of the herd's best producers in his pedigree. He is by "Rowayne" (Ex), Sky Rocket son of the 105,111-lb. Amulree Mercena Wayne (VG) whose dam is a 128,717-lb. ⅞th sister of "Baroness Pietje". His own dam pictured at right.

★

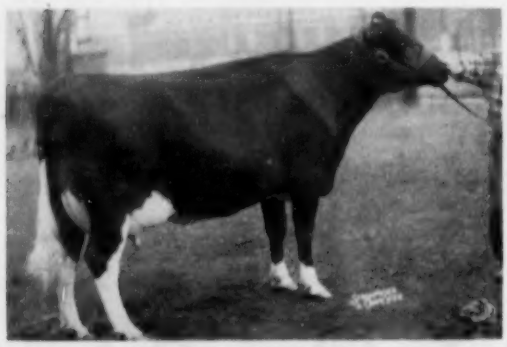

ROCKWOOD D. T. R. MISTRESS (GP) — Lot 39
His dam, a member of the best uddered group at 1954 Royal, she is by Westland Hayden Monarch (Ex) out of a 720-lb. 2X "Sky Rocket" daughter of a 156,483-lb. producer. She herself has 10,248 lbs. of 4.43% milk in 305 days 2X at 2 years and is due in mid-November to Rockwood Rag Apple Righto (Ex-GM).

ROCKWOOD WAYNE P. R. ROWAYNE (Lot 21), born January 30, 1955, one of the most promising of the younger sires, a well developed son of "Rowayne" (Ex). He sells with his dam, Rockwood Wayne P. Rocket (VG) a Skyrocket daughter with 15233 milk, 4.18% 636 fat at 2 years, her dam with 17,674 milk, 4.79%, 846 fat at 4 years. Also selling is his yearling maternal sister by "Robin".

★

ROCKWOOD ROBARON TINY

Born October 22, 1954 — Sells as Lot No. 3

His sire: **Rockwood Baron J. Monarch (EX)** who did such a good job in the herd of Bob Brown, Brandon, and at Rockwood that he sold at a long price to Italy. Maternal brother of Revelation and Righto out of Amulree Julia Baroness (VG), 896-lb. daughter of the 1259-lb. Amulree Baroness Pietje (VG).

His dam: **Rockwood Tiny T. Rockette (GP)** — also selling — 742-lb. 2-yr-old and 882-lb. Honor List 3-year-old with 21,285 milk, 4.43%, 943 fat at 5 years. From a 998-lb. dam and 966-lb. granddam, she is from a ¾ sister to the dam of Rocket Tone, T. E. Rocket and the great cow pictured below:

★

ROCKWOOD TINY ELLA ROCKETTE (GP)

Full sister of the 5 times All-Canadian Rocket Tone, she made 21,587 milk and 755 fat at 3 years. She freshened Aug. 6 with a heifer calf by Rockwood Wayne Snow Rocket. She sells as Lot 4 with—

ROCKWOOD TINY ROFOBES (Lot 5), her son by Sky Sylvius Fobes, he was reserve junior champion at Manitoba Champ. Show 1954. Born October 19, 1953.

ROCKWOOD TINY ELLA ROBINETTE (Lot 100)., her ior yearling maternal sister by "Robin," due in January.

★

ROYAL GRAND CHAMPION SELLS WITH HER SON

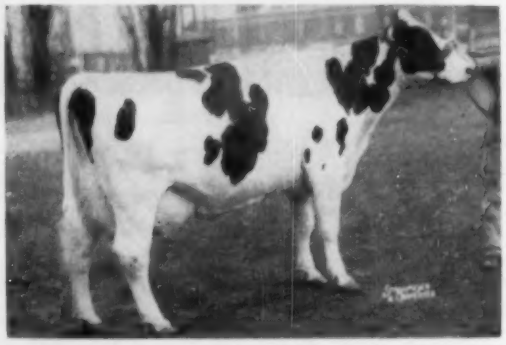

ROCKWOOD BEULAH PAL ROCKETTE (VG)—Lot 51
All-Canadian 4-year-old and Royal grand champion 1952, Reserve All-Canadian aged cow, 1954 and twice best udder winner at Royal. She made 19,655 milk, 722 fat at 3 years, and 700 lbs. in 305 days at 5 years. Due in December to Righto (Ex-GM).

★

Her Son

ROCKWOOD BEULAH ANTHONY ROCKET — Lot 52

Her son, born October 31, 1954, sired by a son of Rockwood Anna Rockette (VG), Sky Rocket daughter with 24,131 milk, 3.71%, 896 fat at 2 years. He has the scale and quality you would expect from his heritage.

ROCKWOOD DISPERSAL — OCTOBER 28

Truly a Superlative Herd of Females Backed by Proven ROCKWOOD Families

The Baroness — Pietje's

The remarkable family tracing to **Amulree Baroness Pietje (VG)** with three records above 1000 lbs. fat up to 32,080 milk, 3.92%, 1259 fat. She was one of the herd's foundation dams by Springbank Snow Pietje, he a son of the 25,197-lb. 4-year-old daughter of Springbank Snow Countess. Selling are offspring of all five of her daughters that average 827 lbs. fat.

This is the family that produced such prepotent herd sires as "Righto" (EX), the outstanding Gold Medal proven sire (28 females are bred to him); "Barron J. Monarch" (EX), recently sold to Italy (11 offspring sell); "Robin" with a son and 4 daughters selling; the $9000 "Revelation" and many others used at Rockwood and in other top herds. Two bulls of this family are selling.

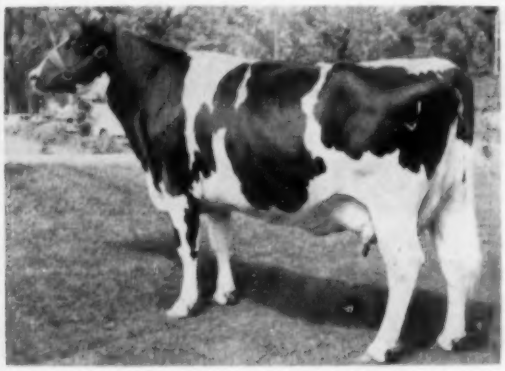

ROCKWOOD BARONESS P. ROCKETTE (GP)—Lot 6
An own daughter of "Baroness Pietje" and full sister to the noted sires "Romulus" (VG) and "Remus" (EX), she is dam of the bull purchased by the Maple Unit in the National Sale. Freshened again September 8th with a bull calf by the son of Anna (above).

ROCKWOOD BEULAH M. DEKOL ROCKETTE
Lot 54
A top junior yearling show prospect, she sells with her dam, a daughter of Westland Hayden Monarch (EX) out of a 17,129-lb. daughter of the 23,975-lb. Oakridge Beulah Cornucopia who is due again in January to "Righto."

The Beulah's

Selling are seven members of this family that produced the Royal grand champion and twice best udder winner Rockwood Beulah Pal Rockette, pictured on the preceding page. Foundation dam was Oakridge Beulah Cornucopia, a 23,975-lb. daughter of King Snow Toitilla 27th who traces to Pioneer Snow Korndyke and Calamity Snow Mechthilde breeding.

"The Greatest Group of Females Ever Bred in One Herd"

This is what recent visitors have said about the Rockwood herd

31 Daughters of "Sky Rocket" (VG)

One of Montvic Rag Apple Sovereign's most successful breeding sons.

11 Daughters of Westland Hayden Monarch (EX)

All but two of his daughters are from "Sky Rocket" dams, a most successful mating.

11 Daughters of Walhill Blue Bomber

He is a double Inka Supreme Reflection (EX), his dam Walhill Pine Reflection (VG) with 25,720 milk, 3.6%, 926 fat. His daughters are yearlings and calves which have greatly impressed visitors.

9 Daughters of Rockwood Baron J. Monarch (EX)

The "Monarch" son of "Julia Baroness," the dam of the Gold Medal sire "Righto," the $9,000 "Revelation" and "Robin."

6 Daughters of Rockwood Mercena Wayne Rocket (VG)

Considered one of "Sky Rocket's" best sons. From a twice 20,000-lb. daughter of a 138,717-lb. ¾ sister of the 1259-lb. "Baroness Pietje."

28 Bred to Rockwood Rag Apple Righto (EX-GM)

The greatest proven son of "Sky Rocket."

PIETJE MERCENA JULIA ROCKWOOD (GP)
Lot 13
A member of the same family that produced the popular "Rowayne" bull, she made 22,908 milk, 3.56%, 815 fat at 7 years and 813 fat at 4 years and is from a 128,717-lb. daughter of Springbank Snow Pietje. Also selling is her maternal sister by "Sky Rocket" and both have two daughters in the sale.

Selling at

HAYS SALES ARENA — Trafalgar, Ont.
Friday — October 28 — 10 A. M.

We have given the Lot Numbers of the animals pictured for easy reference in the catalogue now available from

HAYS FARMS LTD., Sale Managers
OAKVILLE — BOX 470 — ONTARIO

Son of "Faith" to "Harvest of Stars"

MOOSEHEART FAITH ROBURKE (VG)
4th on Honor List as 3-year-old with 622.3 lbs. fat in 305d. Now making over 800 lbs. on 2X at 4y. Member of our "Roburke" get of sire nominated for All-American 1954.

BID LAST ON THESE

at ST. CHARLES — OCTOBER 29

St. Charles, Ill. - October 29

This service age calf was born at the International Dairy Show last year. His dam is making another great record on 2X this year, and she was a member of our "Roburke" get that was nominated for All-American in 1954. The calf is sired by Mooseheart Supreme, 1954 Res. All-American Aged Bull, son of Gold Medal Mooseheart Prince from an 855-lb. dam. Note that both grandsires are Gold Medal.

Plus — Daughter of a 952-lb Dam !

We are also consigning a great young cow by Milkman Bonny Prince out of the 952-lb. fat Uneeda Rag Apple Irene, daughter of Lauxmont Admiral Rag Apple Della from the Excellent Ivy Bower Promise. Coming with second calf in November, by Mooseheart Supreme. One you can build on!

MOOSEHEART FARM

City of Childhood and Great Holsteins

MOOSEHEART, ILLINOIS

Homer W. McCoy
Dir. of Agric.

Merle E. Howard
Dairy Supt.

A Touch of "Fond Hope" in Our Breeding Program Through His Son, BARON RAG APPLE FOND HOPE

Best records of his 3 nearest dams average 18,359 4% 733

His Sire: SPRING FARM FOND HOPE (EX)

All-Canadian 3 times, and leading sire of All-Canadians in 1954, with 16 offspring nominated, owned by 13 breeders. 10 VG daughters as 3-yr-olds with records up to 741 lbs. fat on 2X. His full sister, Spring Farm Juliette is Excellent, 7 times All-Canadian, with records of 928 and 931 lbs. fat on 2X and over 100,000 lbs. milk. Sire of the 1954 All-American and All-Canadian Heifer Calf.

His Dam: RAG APPLE LADY HILTON (GP)

4y	365d	2X	17785	3.9	695
6y	365d	2X	16866	3.8	642
3y	365d	2X	15738	3.9	620
8y	344d	2X	15100	3.7	552
2y	365d	2X	14522	3.7	539
7y	327d	2X	13515	3.5	475

Now has in 302d, 2X, 16930 3.65 609, with lifetime production over 112,000 lbs. on 2X. Her dam is VG with 802 lbs. fat.

We have a few Dutchland (GM) daughters that are presently due to freshen to Sovereign Cochran (GM). Perhaps a bull calf of this combination might interest you. Write for our calving list.

HIS SEMEN AVAILABLE

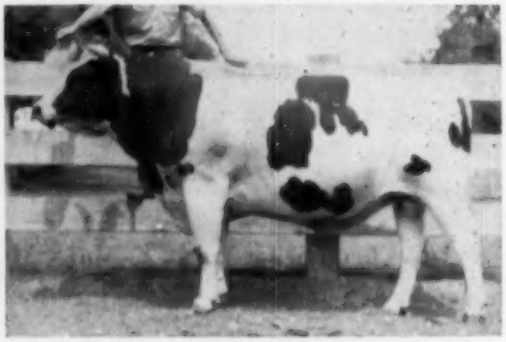

BARON RAG APPLE FOND HOPE 1163474
Born Sept. 27, 1951. VG-87 at 3y. First dtr. due to freshen next month. Offspring are deep, stylish, and developing strong, well balanced udders. See page 185 Herd Sire Issue for production records of his paternal sisters.

1955 Herd Avg. 64 head 2X 13168 3.65 475
19 VG 36 GP 9 G — 82.9 Score
14 cows over 100,000 lbs. milk.

SUNNY VALE FARMS

R. D. 1, LAFAYETTE, NEW JERSEY

Cert. — Acc.
An
"Analyzed Herd"

F. J. and R. INGANAMORT, Owners
T. J. OKARMA, Manager
W. HANSEN, Herdsman

SIXTH ANNUAL

HARVEST OF STARS

Illinois State Holstein Sale

SATURDAY — OCT. 29

12 NOON

Fox Valley Livestock Center — St. Charles, Illinois

Featuring

A Top Group of 1955 Show Winners

Including
THE 1955 ILLINOIS JUNIOR CHAMPION
from
A. J. BUTZ & SON, Kankakee
and

A High Production Selection

Including
A HEIFER WHOSE THREE NEAREST DAMS AVERAGE
Over 1000 Lbs. Fat
from
A. E. BODMAN, Bement

These are But a Few of This Great Offering

For Catalog, Write
R. B. HOWARD, State Secretary, Dundee, Ill.

Sale Sponsored by

Illinois Holstein-Friesian Association

Daisy Cattle Markers

Solid brass tags and brass-plated chain.
No. 21—FOR NECK. Adjustable. Tags numbered both sides. $13.25 per dozen.
No. 17—FOR HORNS. Adjustable. $9.20 per dozen.
No. 36—DOUBLE PLATE NECK CHAIN. Upper portion strap, lower portion chain. $14.50 per dozen.
Write for catalog. Sample mailed for $1.00.
GOLDEN ARROW FARMS
Dept. A Box 7 Huntington, Indiana

VETERINARY PRODUCTS DIRECT to YOU

All the latest effective treatments employed by leading veterinarians and herdsmen. *Discounts available on quantity shipments.*

Write for our Dairy Bulletin and Veterinary Catalog.

ANCHOR SERUM CO.
of INDIANA, INC.
INDIANAPOLIS 6, INDIANA

NYLON NECK TAGS!

Here's the newest tag on the market! Tough, white nylon material. Will not crack or become brittle... even in coldest weather. Large, black, engraved figures; easy-to-read at a distance. FULLY GUARANTEED. Priced only 40c ea. in lots of 100 or more; 45c ea. ind.; Key rings, 15c ea.

SEND FOR WESTON'S COMPLETE CATALOG, FREE!

WESTON Manufacturing & Supply Co.
1935 Speer Blvd., Denver, Colorado

"There's LIFE in that CHAIN"

- Banish replacement worries

CORNELL BARN CLEANER

- Barn tested nine years
- Not a broken chain, due to wear.
- Ten-Year Chain Warranty

Write for descriptive literature

EDWARDS MFG. CO.
Dept. B Laceyville, Penna.

EASTERN STATES EXPOSITION

(Continued from page 21)

3rd in Dairy Herd with Winfarm and Freebaer close behind. Pineyhill took the second prize Produce of Dam with Bonny and Gail, their two full sisters by Sovereign Cochran from Elderslie Korndyke Bonnie, with Freebaer third with their two daughters of Alcartra Fran Lee Lass. Ridgely Farm, Stone Ridge, N. Y. won the junior get of sire with four nice yearlings by Monogram Elmcroft Monarch.—WTP

The placings were as follows:

Bull Calf (15):
1. Freebaer Baron Laddie 1240741, Freebaer Farms, Ft. Plain, N. Y.; 2. Skyway Henry Polkadot 1251879, Thomas S. Weeks, No. Clarendon, Vt.; 3. Storrs Quality Admiral 1257923, University of Conn., Storrs, Conn.; 4. Bayfield Ty Grawin Joue 1241738, Bayfield Farm, Wakefield, R.I.; 5. Fernhame Burke Lad Nero 1237926, Great Brook Farms, Carlisle, Mass.; 6. Pineyhill Prince Julia 1257785, Pineyhill Farms, Washington, N. J.; 7. Tum-A-Lum Sovereign Model 1256609, Aldo Panciera, Westerly, R. I.; 8. Glenoden Dusty Ruler 1249477, Stardale Farms, Athens, N. Y.; 9. Brigeen Foremost Lad 1234689, Sol Myers, Rutland, Vt.; 10. Faraway King Duke 1241636, Faraway Farm, Pine Plains, N. Y.

Junior Yearling Bull (4):
1. Mallary Audacious 1237747, Mallary Farm, Bradford, Vermont; 2. Knotty Oak Eminent Rag A Bess 125-8363, Howard A. Kimball & Dexter Kimball, Fitchburg, Mass.; 3. Quality Control Fobes 1236903, University of Conn., Storrs, Conn.; 4. UNH Baron 1239237, University of N. H., Durham, N. H.

Senior Yearling Bull (3):
1. Sylvester Signal Marksman 1214-951, Sylvester Farms, Hinsdale, N. H.; 2. Winfarm Kate Fobes Hearty 1234914, Winfarm, Pine Plains, N. Y.; 3. Bayfield Dun Posch Impact 1219925, University of Conn., Storrs, Conn.

Two-Year-Old Bull (3):
1. Ellbank Ormsby Master Topsy 1210925, Dutch Acres Farm, No. Chatham, N. Y.; 2. Lemax Lochinvar Rudy 1194033, James K. Howe & Sons & Leslie Maxfield & Sons, Tunbridge, Vt.; 3. Glenoden Salute, Rocky Hill Mont Burke Jo, Stardale Farms, Athens, N. Y.

Aged Bull (8):
1. Freebear Rag Apple Brave 109-6186, Freebaer Farms, Ft. Plain, N. Y.; 2. U N H Dauntless President 1071565, LaSalette Seminary, Enfield, N. H.; 3. Ormsby Master Duke 1181168, Guimond Farms, Inc. Fall River, Mass.; 4. Langdonhurst Ormsby Burkelad 1105403, Great Brook Farms, Carlisle, Mass.; 5. Brigeen Golden Foremost 1170426, Ernest Additon, Lawrence Caldwell and H. C. Briggs, Greene & Turner, Maine; 6. Osborndale Quality Symbol 1111344, Osborndale Farm, Derby, Conn.

Junior Champion Bull:
Mallary Audacious 1237747, Mallary Farm, Bradford, Vermont.

Senior and Grand Champion Bull:
Freebear Rag Apple Brave 1096186, Freebaer Farms, Ft. Plain, N. Y.

Reserve Grand Champion Bull:
U N H Dauntless President 1071565, LaSalette Seminary, Enfield, N. H.

Heifer Calf (27):
1. Robinstead Nancy Supreme 1907173, Robinstead Farm, Poland, N. Y.; 2. Freebaer R. A. Cavalier 3985024, Freebaer Farms, Ft. Plain, N. Y.; 3. Bayfield Grawin Fobes Judith 4067157, Bayfield Farm, Wakefield, R. I.; 4. Flying Cloud Liza Josie 3909009, Flying Cloud Farms, Alstead, N. H.; 5. Putnam Farm Oboy Gail, William Putnam & Son, Haverhill, N. H.; 6. Cochran Sovereign Pamela 4026264, Pineyhill Farms, Washington, N. J.; 7. Thistle Rock Elsie Zodiac, Phyllis J. Adams, New Braintree, Mass.; 8. Doreigh Farms Ideal Princess 3964943, Fred N. Dorn, North Chatham, N. Y.; 9. Hartsbrook Bonny Lass 2nd, David Fiske, Shelburne Falls; 10. Howacres Homestead Roxy 3846110, Howacres, Tunbridge, Vt.

Junior Yearling Heifer (16):
1. Flying Cloud Liza Rosa 3862151, Flying Cloud Farms, Alstead, N. H.; 2. Hickory Adana Bea, Pineyhill Farms, Washington, N. J.; 3. Bayfield Don Royal Jewel 3886172, Bayfield Farm, Wakefield, R. I.; 4. Freebaer R A Lady Al 3816603, Freebaer Farms, Ft. Plain, N. Y.; 5. Brigeen Golden Jackie, Brigeen Farms, Turner, Maine; 6. Ridgely Monogram Dot 3789283, Ridgely Farms, Stone Ridge, N. Y.; 7. Brigeen Echo Joan 3842469, Jaqueline Briggs, Turner, Maine; 8. Ridgely M Imperial May 3837098, Ridgely Farms, Stone Ridge, N. Y.; 9. Shore Line Walker Ruth 3959416, Green Farm, Slocum, R. I.; 10. Ridgely Monogram Doll 3789-284, Ridgely Farms, Stone Ridge, N. Y.

Senior Yearling Heifer (13):
1. Ridgely Monogram Wendy 372-1319, Ridgely Farms, Stone Ridge, N. Y.; 2. Lady Fran-lee 3741230, Freebaer Farms, Ft. Plain, N. Y.; 3. Patty Fernside, Warren B. Goodell, Bangor, Me.; Hartsbrook Regal Maud 29, Hartsbrook Farm, Hadley Mass.; 5. Winfarm Model Alicia, Winfarm, Pine Plains, N. Y.; 6. Trusty Smithland Fobes Jemima 3809155, Pineyhill Farms, Washington, N. J.; 7. Brigeen Laura Lee 3783480, Brigeen Farms, Turner, Maine; 8. Millerhurst Graceful Audrey 3878021, Millerhurst Farms, Ancramdale, N. Y.; 9. Hurlwood Conqueror Delight 3833101, Joseph C. Hurlburt, Ashley Falls, Mass.; 10. Howacres Homestead Ramona, James Howe.

Junior Champion Female:
Robenstead Nancy Supreme 1907173, Robenstead Farm, Poland, N. Y.

Junior Get-of-Sire (3):
1. Get of Monogram Elmcroft Monarch 1145731, Ridgely Farms, Stone Ridge, N. Y.; 2. Get of Sir Ormsby Alice 815143, Hartsbrook Farm, Hadley, Mass.; 3. Get of Sovereign Cochran 1007680, Pineyhill Farms, Washington, N. J.

Two-Year-Old Heifer (31):
1. Winfarm Model Elaine 3934397, Winfarm, Pine Plains, N. Y.; 2. Knotty Oak Rag Apple Mistress 3697471, Howard A. Kimball & Dexter Kimball, Fitchburg, Mass.; 3. Council Rock Mistress Martha 3654614, Faraway Farm, Plains, N. Y.; 4. Forsgate Supreme Dutches 3603997, Freebaer Farms, Ft. Plain, N. Y.; 5. Cedardale B. B. Roxy Posch 3668846, Cedardale Farm, Rutland, Vt.; 6. Maview Lettie Direct Pilot 3593468, Mapleview Farms, Corinna, Maine; 7. Balliwick Rag Apple Model 3687511, Sylvester Farms, Hinsdale, N. H.; 8. Silver Mt. Posch Myra 4050102, Winfarm, Pine Plains, N. Y.; 9. Bayfield Fobes Grawin Iris 3709814, Bayfield Farm, Wakefield, R. I.; 10. U N H President Adelina 3713058, Univ. of N. H., Durham, N. H.

Three-Year-Old Heifer (17):
1. Abbekerk Murco Lochinvar 3953-773, Faraway Farm, Pine Plains, N. Y.; 2. Cedardale B B Rita Ormsby, Cedardale Farm, Rutland, Vt.; 3. Whirlhill Signal Ormsby Becky 3514852, Whirlwind Hill Farm, Wallingford, Conn.; 4. Trailblazer Conqueror Jeanie 356-7104, Pineyhill Farms, Washington, N. J.; 5. Doreigh Farms Master Lena, Fred N. Dorn, North Chatham, N. Y.; 6. Ridgely Proud Mabel 3520144, Ridgely Farms, Stone Ridge, N. Y.; 7. Ridgely Proud Delight 3520145, Ridgely Farms, Stone Ridge, N. Y.; 8. Chaseholm Posch Della 3550126, Chaseholme Farm, Pine Plains, N. Y.; 9. Freebaer Janice DeKol, 3424514, Freebaer Farms, Ft. Plain, N. Y.; 10. Hurlwood Sensation Sue Ormsby 3508970, Hurlwood Holstein Farm, Ashley Falls, Mass.

Four-Year-Old Heifer (33):
1. Knotty Oak Posch Roberta 3543-051, Howard A. Kimball & Dexter Kimball, Fitchburg, Mass.; 2. Howacres Homestead June 3266194, Howacres, Tunbridge, Vt.; 3. Fenwick Brae Alpha 3868293, Faraway Farm, Pine Plains, N. Y.; 4. Glenolden Rag Apple Joy 3432288, Howard A. Kimball & Dexter Kimball; 5. Howacres Homestead Serida 3373650, Howacres, Tunbridge, Vermont; 6. Brigeen Lady Blanche Tidy 3431142, Brigeen Farms, Turner, Maine; 7. Ridgely M. Proud Queen 3385691, Ridgely Farms, Stone Ridge, N. Y.; 8. Howe Haven Homestead Pansy 3294-529, Howacres, Tunbridge, Vt.; 9. Alcartra Fran-lee Emile Lass 3694555, Freebaer Farms, Ft. Plain, N. Y.; 10. Lauradel Hazel La Mistress 3276194, Faraway Farm, Pine Plains, N. Y.

Aged Cow (43):
1. Alcartra Fran-lee Lass 3681725, Freebaer Farms, Ft. Plain, N. Y.; 2.

Lornabelle Dewdrop Texal 826407CHB 3880030, Sherman Farm, Bloomfield, Conn.; 3. Harden Farms King Linda 3817891, Harden Farms, Camden, N. Y.; 4. Cochran Sovereign Gail 3235970, Pineyhill Farms, Washington, N. J.; 5. Chaseholm Supreme Sapphire 303-3801, Chaseholme Farm, Pine Plains, N. Y.; 6. Shaws Crete Tidy Una 303-3363, Shaw's Ridge Farm, Sanford, Maine; 7. Dutchess Jonbell Gay Blade 3868292, Faraway Farm, Pine Plains, N. Y.; 8. Brookmere Dixie Begins 287-3198, John Lawrence, Chester, N. H.; 9. Winfarm Emminetta 3179205, Winfarm, Pine Plains, N. Y.; 10. Harden Farms King Linda Lee 3385909, Harden Farms, Camden, N. Y.

Grand Champion Female:
Alcartra Fran-lee Lass 3881437, Freebaer Farms, Ft. Plain, N. Y.

Reserve Grand Champion Female:
Lornabelle Dewdrop Texal 826407-CHB 3880030, Sherman Farm, Bloomfield, Conn.

Long Time Production Class (14):
1. Alcartra Fayne Spitfire 2652942, Howacres, Tunbridge, Vt. (EX-9y-100,-449M); 2. Tobey Hill Jultrix Albus Fay 2174345, Great Brook Farms, Carlisle, Mass. (EX-15y-118,702M); 3. Canary Maxview Rag Apple 2655872, Fred N. Dorn, North Chatham, N. Y. (EX-12y-112,855M); 4. Skyway Marigold Pride 2459763, Amherst B. Weeks, No. Clarendon, Vt. (EX-11y-117,464M); 5. Winfarm Direct Babilda 2582614, Winfarm, Pine Plains, N. Y. (EX-13y-148,-466M); 6. UNH Dauntless Koba, University of N. H., Durham, N. H. (VG-10y-100,981); 7. Nuway Ona Hiske 3d 2622635, Ridgely Farms, Stone Ridge, N. Y. (EX-10y-127,000); 8. Commander Pebble Beach Nina 2393532, Mallary Farm, Bradford, Vermont (VG-12y-106,262); 9. Hartsbrook Della Girl 233-2279, Hartsbrook Farm, Hadley, Mass. (VG-13y-129,025); 10. Emery Farm Ormsay Colantha 2801542, Mapleview Farms, Corinna, Maine (EX-8y-110,-000).

Dairy Herd:
1. Harden Farms, Camden, N. Y.; 2. Howacres, Tunbridge, Vt.; 3. Pineyhill Farms, Washington, N. J.; 4. Winfarm, Pine Plains, N. Y.; 5. Freebaer Farms, Ft. Plain, N. Y.; 6. Howard A. Kimball & Dexter Kimball, Fitchburg, Mass.; 7. Faraway Farm, Pine Plains, N. Y.; 8. Fred N. Dorn, North Chatham, N. Y.; 9. Osborndale Farm, Derby Conn.; 10. Hartsbrook Farm, Hadley, Mass.

Best Three Females (14):
1. Harden Farms, Camden, N. Y.; 2. Howacres, Tunbridge, Vt.; 3. Winfarm, Pine Plains, N. Y.; 4. Howard A. Kimball & Dexter Kimball, Fitchburg, Mass.; 5. Hartsbrook Farm, Hadley, Mass.; 6. Fred N. Dorn, North Chatham, N. Y.; 7. Chaseholme Farm, Pine Plains, N. Y.; 8. Ridgely Farms, Stone Ridge, N. Y.; 9. Cedardale Farm, Rutland, Vt.; 10. Phyllis J. Adams, New Braintree, Mass.

Get-of-Sire (10):
1. Get-of-Dunloggin King Var 913-720, Harden Farms, Camden, N. Y.; 2. Get-of-Walker Homestead Dawn 1038-118, Howacres, Tunbridge, Vt.; 3. Get of Butterfly Barney-Var Ormsby 108-7035, Cedardale Farm, Rutland, Vt.; 4. Get of Westwind Travelon Highline Ideal 957753, Fred N. Dorn, North Chatham, N. Y.; 5. Get of Blueberry Mr. Erick Rag Apple 1001502, Howard A. Kimball & Dexter Kimball, Fitchburg, Mass.; 6. Get of Harden Farms Queen Twenty Four 1045541, Chaseholme Farm, Pine Plains, N. Y.; 7. Get of Sir Bess Ormsby Burke Fobes 934577, Osborndale Farm, Derby, Conn.; 8. Get of Helengerorge Master Prince 956536, Quimond Farms, Inc. Fall River, Mass.; 9. Get of Pabst Signal 975892, Green Farm, Slocum, R. I.; 10. Get of Sir Ormsby Alice 815143, Hartsbrook Farm, Hadley, Mass.

Produce-of-Dam (16):
1. Produce of Rolling Knoll Mistress Lucy Posch, 2533087, Harden Farms, Camden, N. Y.; 2. Produce of Elderslie Corndyke Bonnie 2724142, Pineyhill Farms, Washington, N. J.; 3. Produce of Alcartra Fran-lee Lass 3681725, Freebaer Farms, Ft. Plain, N. Y.; 4. Produce of Northmoor Select Nina 276-2185, Faraway Farm, Pine Plains, N. Y.; 5. Produce of UNH Perfection Echo 1978325, University of N. H., Durham, N. H.; 6. Produce of UNH Everlasting Ima 2339622, University of N. H., Durham, N. H.; 7. Produce of Assonet Ormsby Priscilla 2755148, Guimond Farms, Fall River, Mass.; 8. Produce of Chaseholm Segis Sandra 292-1654, Chaseholme Farm, Pine Plains, N. Y.; 9. Produce of Howacres Loch, Rowena 2854462, Howacres, Tunbridge, Vt.; 10. Baker Farm Dunwood Helbon 2526961, Ridgely Farms, Stone Ridge, N. Y.

State Herd:
1. N. Y. Holstein-Friesian Assn. Ithaca, N. Y.; 2. Mass. Holstein-Friesian Assn., Shelburne Falls, Mass.; 3. Vermont Holstein Club, Bradford, Vt.; 4. N. H. Holstein Club, Strafford Ctr., N. H.; 5. Maine Holstein Breeders Assn., Corinna, Me.; 6. Conn. Holstein Assoc., Bridgeport, Conn.; 7. R. I. State Holstein-Friesian Assn. Kingston, R. I

EASTERN STATES NOTES

Visitors at the Eastern States Holstein ringside were William Bullrich Jr. and Raoul Mascarenhas of Argentina. Bullrich is the grandson of the founder and owner of famed La Martona, the world's largest dairy farm with some 20,000 milking females. It was founded over 50 years ago. American herd sires of Winterthur, Maytag, Carnation and Pabst breeding have played an important role in its development. Senor Mascarenhas is owner of one of Argentina's most successful herds of show animals. Both men were following developments in Argentina's revolution very closely, and expressed the hope that American breeders would be able to visit them on the Holstein Tour next year.

• • •

The new regulation barring spectators from the ring met with mixed reactions. While one could see the show more comfortably from the stands, animals could not be inspected as closely, and it was difficult to visit with as many friends as usual. With four breeds sharing the ring, however, it gave the judge much more room in which to work his classes. These notes are rather skimpy because we didn't have much opportunity to chat with the folks in the stands.

• • •

Crowds at the Exposition were down markedly the first weekend because of the threat of Hurricane Ione, but they came back strong in mid-week when the tempest changed her course back out to sea. Water came to within one foot of the top of the dikes that separate the grounds from the Connecticut River a month earlier when Connie threw her weight around the southern New England countryside. We encountered much damage along Route 20 on the east side of the mountains around Westfield, the northernmost area of storm damage.

• • •

Jack Reynolds, the Exposition's popular manager, saved a tidy sum this year with new style show catalogs which met with breeder approval. The new books were printed by

$5.25 TATTOO MARKER
EXTRA LETTERS OR FIGURES - 25¢ EA.
Complete with set of figures 1 to 10, bottle of ink and full instructions, all for $5.25, postpaid.

CATTLE BLANKETS
Made from quality materials, expertly tailored, all sizes. Prompt service. Write for circular and prices.

EAR TAGS
Several kinds to select from. Write for prices.

NECK CHAINS
1. Bright silvery finish chain.
2. Solid brass number plates.
3. Key ring fasteners
4. Priced reasonable.

FREE CATALOG
Illustrating neck chains, ear tags, marking devices, syringes, veterinary instruments, brushes, combs, clippers, horn and hoof tools, remedies and hundreds of items for the stock raiser. —Write for it.

BREEDERS SUPPLY CO. COUNCIL BLUFFS IOWA

PEERLESS "All-Purpose" Farm ROLLER MILLS
CRIMP—CRACK—GRANULATE
All small grains and ear corn
Feed DUST-FREE rolled grain for better feeding results. Roll it with a PEERLESS. Complete line stationary and portable mills. Write for LITERATURE.
PEERLESS EQUIP. CO. JOPLIN, MISSOURI

TREAT MASTITIS
the quick, effective, low cost way with improved
MASTICS P&S
Why buy more expensive mastitis treatments when Mastics P&S do the job at lowest cost
• Mastics P&S are milk soluble, go to work at once.
• Mastics P&S contain penicillin (100,000 units) and dihydrostreptomycin (50,000 mcg.).
• Mastics P&S return cows to production sooner.
Ask your veterinarian for MASTICS P&S. If he cannot supply them, order direct.
Special package of 12 . $3.00
The Martin Laboratories
P.O. Box 532, West Chester, Pa.

PATENTED
KANT-KOM-OFF COW BLANKETS
NEW LOW PRICES!
$3.75 AND UP
FREE CATALOG
TAILORED TO FIT
R. LAACKE CO.
1023 W. Walnut St. • Milwaukee, Wis.

Heavy feeding of VITAMIN D found highly successful for MILK FEVER PREVENTION

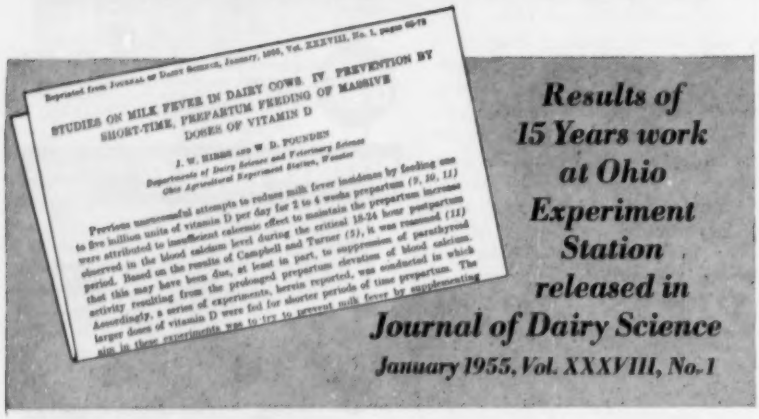
Reprinted from JOURNAL OF DAIRY SCIENCE, January, 1955, Vol. XXXVIII, No. 1, pages 62-72

STUDIES ON MILK FEVER IN DAIRY COWS. IV. PREVENTION BY SHORT-TIME, PREPARTUM FEEDING OF MASSIVE DOSES OF VITAMIN D

J. W. HIBBS AND W. D. POUNDEN
Departments of Dairy Science and Veterinary Science
Ohio Agricultural Experiment Station, Wooster

Previous unsuccessful attempts to reduce milk fever incidence by feeding one to five million units of vitamin D per day for 2 to 4 weeks prepartum (9, 10, 11) were attributed to insufficient calcemic effect to maintain the prepartum increase observed in the blood calcium level during the critical 18-24 hour postpartum period. Based on the results of Campbell and Turner (5), it was reasoned (11) that this may have been due, at least in part, to suppression of parathyroid activity resulting from the prolonged prepartum elevation of blood calcium. Accordingly, a series of experiments, herein reported, was conducted in which larger doses of vitamin D were fed for shorter periods of time prepartum. The aim in these experiments was to try to prevent milk fever by supplementing

Results of 15 Years work at Ohio Experiment Station released in Journal of Dairy Science

January 1955, Vol. XXXVIII, No. 1

Do you have the problem of Milk Fever? Here's good news—an inexpensve way to feed for prevention of this profit-destroying disease.

Many years of research at the Ohio Experiment Station have shown that heavy doses of Fleischmann's Irradiated Dry Yeast are highly effective in preventing Milk Fever.

Many experiments were required to determine the level and period of time for which heavy vitamin D intake would prove most effective and cost the least. Recommendations can now be made as to the proper levels of vitamin D for feeding 5 to 7 days before freshening.

Your feed dealer or veterinarian can take care of your requirements for FIDY type 142-F. If they are not as yet prepared to supply you, write us direct.

Remember, however, that the feeding of heavy doses of FIDY is a *milk fever preventive*. For diagnosis and treatment of Milk Fever, call your veterinarian.

We are proud that Standard Brands can now make available to you a way to protect your cows at freshening time. For further information, write for a free reprint of the 8-page "Journal of Dairy Science" article shown in this advertisement, including text, charts, graphs, references. Address Desk H-F 105

Fleischmann's F·I·D·Y IRRADIATED DRY YEAST RICH IN VITAMIN D FOR FOUR-FOOTED ANIMALS

STANDARD BRANDS INCORPORATED
Agricultural Department
595 Madison Avenue
New York 22, N. Y.

photo-offset directly from typewritten copy, with the pages slot-punched and held together by a plastic ring binding. The copy gave the name and date of birth of each entry, the exhibitor, and the name and number of the sire and dam. While too bulky to fit the pocket, this was easily remedied by simply tearing out pages on the sheep and beef classes, and as many of the other dairy breeds as desired.

• • •

Winner of the Allen Crissey Plaque this year, for the highest record milk producer on the grounds, was Lee's Hill Farms of New Jersey on their great Lee's Hill Keeper's Raven with 32,020 lbs. milk and 1397 lbs. fat. Brown Swiss premiums were raised this year in celebration of their 75th Anniversary, and they had a wonderful show, with Lee's Hill the big winner.

• • •

About 40 members of the Holstein fraternity attended the annual banquet following the first day's judging. It was held again this year at the Colonial Resturant, across from the main entrance to the grounds. Brief remarks were heard from Judge Trimberger, Glen Householder, Senor Bullrich, Extension Director John Cooper, Hod Norton, Mrs. Jack Reynolds, and Exposition President DeWitt Mallary. Charlie Howe, president of the New England Association presided. Jim Osborn, chairman of the Breed Development Committee, outlined the plans for the Essay Contest. Ted Prescott discussed plans for a New England Holstein Guide tentatively scheduled for appearance in December, pending approval by the board of directors at the October 19 meeting in Northampton.—WTP

KANSAS STATE FAIR

(Continued from page 22)

Reserve Grand Champion Bull:
Osawatomie State Hospital Femco, O. S. Hospital, Osawatomie, Kas.

Heifer Calf:
1. Macksimum Camella Hope 3904244, T. Hobart McVay, Nickerson, Kansas; 2. Sandyland Romeo J. Homestead 405-8618, Hughes Brothers, Waldron, Kansas; 3. Lad Mike Inka Design, Jerry B. Goering, McPherson; 4. Carlins Hilltop Miss Memphis 3993943, Hilltop Holstein Farm, Smolan, Kansas; 5. Carlins Hilltop Favorite Susan 3993946, Hilltop Holstein Farm, Smolan, Kansas; 6. Torks Forester Edith Beth 3952660, Clarence Torkelson, Willis, Kansas; 7. Strickler Beauty Burke Elaine 3986831, Strickler Farms, Iola, Kansas; 8. Art-Jen Smoky Wayne 3900736, Gary H. Bowman, Garfield, Kansas; 9. Bollman Plebe Burke M-O-W 3970447, Coonse & Clark, Horton, Kansas; 10. Oswatomie State Hospital Femco, O. S. Hospital, Osawatomie, Kansas.

Junior Yearling Heifer:
1. Thonyma Remus Senorita, Ernest Reed & Son, Lyons; 2. Dee Jay Pride Hope 3863700, Joan Bowers, Sterling, Kansas; 3. Carlins Hilltop Favorite Tops 3881712, Hilltop Holstein Farm, Smolan, Kansas; 4. Strickler Beauty Vera, Strickler Farms, Iola; 5. Netherland Tidy Bess Princess 3883577, E. A. Dawdy, Salina, Kansas; 6. Macksimum

Lela Hope 386393, T. Hobart McVay, Nickerson, Kansas; 7. Carlins Hilltop Favorite Tess 3881411, Hilltop Holstein Farm, Smolan, Kansas; 8 OSH Heersche J. Clyde Gerben 3900143, Osawatomie State Hospital, Osawatomie, Kansas; 9. Romig Voyageur Silver Gypsie 3833423, Claude W. Romine, Isabel, Kansas.

Senior Yearling Heifer:

1. Torks Forester Dixie Diana, Clarence Torkelson, Willis, Kansas (384-7294); 2. Elsie Burke Double 3825990, E. A. Dawdy, Salina, Kansas; 3. Quin Lynn Favorite Colleen 3821394, Quentin J. Kubin, McPherson, Kansas; 4. Sandy Land Princess Art-Jen 3815780, Hughes Brothers, Waldron, Kansas; 5. OSH Heersche J. Clyde Zoo 3900141, Osawatomie State Hospital, Osawatomie, Kansas; 6. Paul-Lyn Harmon Miss 377-6612, Karen Kay Kaufman, Moundridge, Kansas; 7. Quin Lynn Favorite Katie 3887953, Quentin J. Kubin, McPherson, Kansas; 8. Sandyland Princess Boja 3815779, Hughes Brothers, Waldron, Kansas; 9. Ropland Dalliah Ormsby Topsy 3737649, Wesley Ibbetson, Yates Center, Kansas; 10. Carlins Hilltop Ace Suellen 3826541, Hilltop Holstein Farm, Smolan, Kansas.

Junior Champion:

Macksimum Camelia Hope 3904244, T. Hobart McVay, Nickerson.

Reserve Junior Champion:

Torks Forester Dixie Diana 3847294, Clarence Torkelson, Willis, Kansas.

Two-Year-Old Cow:

1. Paul-Lyn Harmon May 3699860, Karen Kay Kaufman, Moundridge, Kansas; 2. TT Don Queenie Penny 3825677, Suanne Torkelson, Everest, Kansas; 3. Top-O-Day BGW Rag Beth 3760943, Floyd Olson, Bavaria, Kansas; 4. No-Na-Me Sovereign Natilda 3580-419, Mrs. T.-Hobart McVay, Nickerson, Kansas; 5. TT Transmitter Gloria Ginger 3624463, Tommy Torkelson, Everest, Kansas; 6. Billie Kent Burke Jane 3825987, E. A. Dawdy, Salina, Kansas; 7. Ken Ver Neil Margin Ruth, Chester DeWerff & Sons, Ellinwood; 8. Strickler Admiral Patsy Ann 3664257, Strickler Farms, Iola, Kansas; 9. Beezley Farm Burke Lisa 3774782, Beezley Farm, Girard, Kansas; 10. Carlins Hilltop Lad Grace 3554409, Hilltop Holstein Farm, Smolan, Kansas.

Three-Year-Old Cow:

1. Rag Apple Burke Hyacinth 3722-2126, E. A. Dawdy, Salina, Kansas; 2. Tidy Burke Haze Silver Star 3722125, E. A. Dawdy, Salina, Kansas; 3. Strickler Admiral Roxy 3592206, Strickler Farms, Iola, Kansas; 4. Carlins Hilltop Lad Patty 3439169, Hilltop Holstein Farm, Smolan, Kansas; 5. TT Transmitter Pansy Lois 3774926, Clarence Torkelson, Willis, Kansas; 6. Sandyland Dean Blondie 3508033, Hughes Brothers, Waldron, Kansas; 7. Paullynn Smoky Danny, Paul Koffman, Moundridge; 8. Strickler Admiral Patsy Ann 3664257, Strickler Farms, Iola, Kansas; 9. Beezley Farm Burke Pamela 352-8033, Beezley Farm, Girard, Kansas; 10. Knudson Burke Forester Patsy, Carl Knudson, Horton.

Four-Year-Old Cow:

1. Corine Mercedes Burke Ideal 334-8181, E. A. Dawdy, Salina, Kansas; 2. Thonyma Maudelene Senatora, Ernest Reed & Son, Lyons; 3. Art-Jan Performer Dina 3354188, Matt Roeder, Seneca, Kansas; 4. Burke Pontiac Ideal, 3348184, E. A. Dawdy, Salina, Kansas; 5. Green Crest Supreme Mistress, Quentin Kubin, McPherson; 6. Carlins Hilltop Lad Topsy 3272928, Hilltop Holstein Farm, Smolan Kansas; 7. TT Transmitter Snowball Jean 3349534, Clarence Torkelson, Willis, Kansas; 8. Macksimum Sovereign Lucile 3273120, T. Hobart McVay, Nickerson, Kansas; 9. Sandyland Netherland Sparkle 332-9981, Hughes Brothers, Waldron, Kansas; 10. New Angle Imperial Beauty 3341262, Duane Dickinson, Osawatomie, Kansas.

Aged Cow:

1. Carlins Hilltop Lad Show Girl 3275697, Hilltop Holstein Farm, Smolan, Kansas; 2. Carlins Hilltop Priscilla 283627, Hilltop Holstein Farm, Smolan, Kansas; 3. Meierkord Netherland Fancy Tidy 2683386, E. A. Dawdy, Salina, Kansas; 4. Jonz Triune Vivian 2993074, Wilbur Sloan, Cleveland, Kansas; 5. Sloan's Dekol Nell Dean 3185276, Wilbur Sloan, Cleveland, Kansas; 6. Mercedes Raven Burke Idea 3210736, E. A. Dawdy, Salina, Kansas; 7. Beezley Farm Burke Duchess 3018838, Beezley Farm, Girard, Kansas; 8. Sloans Arleen Dean 3185276, Wilbur Sloan, Cleveland, Kansas; 9. Elevation Lochinvar

NOTE THESE IMPORTANT SALE DATES

Offering North America's Top Holsteins

OCT.	**17**	The 13th Annual All-Canadian Sale at Hays Sales Arena. 70 head of Canada's choice bloodlines and individuals in this annual fall classic.
OCT.	**18**	The fifth Annual Maple Unit Breeders' Consignment Sale. At the Hays Sales Arena.
OCT.	**24**	Grafton, Ont., Sale Arena, First Annual Quinte District Cattle Breeders Sale.
OCT.	**28**	Complete Dispersal of the Rockwood Herd of 150 head at the Hays Sales Arena.
OCT.	**31**	The complete dispersal of the Springbank Holstein herd, owned by T. R. Dent & Son, Woodstock, Ont. The sale is to take place at 12:00 noon at the Woodstock Fairgrounds. The farm is sold and therefore the dispersal is necessary.
NOV.	**16**	The Holstein Sale of Stars—One of the World's greatest sales, at the Royal Winter Fair, Toronto.
NOV.	**22**	The Fourth Annual Rosafe Sale at the Hays Sales Arena. 40 head from the Premier Breeder and Exhibitor at the 1954 Royal, International, and CNE.

It is not too early to apply now for your catalog to these events, for mailing as soon as available. Write to:

HAYS FARMS, Ltd. — Box 470, Oakville, Ont.

Welcome News for Dairymen!

BEACON offers BE-CO-D

A new, inexpensive, simple feeding program to aid in preventing

MILK FEVER

After years of study, research workers at the Ohio Agricultural Experiment Station have proven that large doses of Vitamin D_2 (30,000,000 units) fed daily for 5 to 7 days before calving, are effective in preventing Milk Fever.

Beacon's new high Vitamin D_2 Mix, *Be-Co-D*, is formulated so that each cow receives the prescribed dosage of Vitamin D when fed 8 lbs. of *Be-Co-D* daily. (*Be-Co-D* is a special blend of *Be-Co-Lass*, our bulky, palatable calving ration, with type 142F Irradiated Dry Yeast.)

Be-Co-D is a preventive . . . not a treatment for Milk Fever.

Careful experiments show that *Be-Co-D*, fed as recommended, maintains blood serum calcium at a level well above the point where Milk Fever symptoms appear.

Be-Co-D is available in 50 lb. bags . . . enough for one cow. It's economical to feed . . . it's the most practical way to help prevent Milk Fever. Complete directions are on the feed tag.

Beacon Dealers are located from Maine to Va. and W. Va.

BEACON

THE BEACON MILLING COMPANY, INC., CAYUGA, N. Y.

YORK, PA. · LAUREL, DEL. · EASTPORT, N. Y.

HARRIS WILCOX
Sale Manager and Auctioneer
Phone 97
BERGEN, N. Y.
Maurice Mix, Asst. Sale Manager
Specializing in Holstein Sales
Complete Auction Service

FRED C. WETMORE CO.
Livestock Photographers
4323 W. 143rd St.
Phone — Winton 1-8095
CLEVELAND 11 OHIO

S. C. Sprunger
"Dairy Cattle Auctioneer"
Phone 37
KIDRON OHIO

C. B. SMITH —
LIVESTOCK AUCTIONEER
Specializing in Holsteins
My lifetime experience in all phases of Holstein endeavor is at your service. It pays to employ an auctioneer who knows values.
Address, Williamston, Mich.

DONALD E. (DON) HOUCK
Sales Agent
Canadian Holsteins at their Best
Phone 1816 Brampton, Ont.
Canada

J. O. FENSTERMAKER
PUREBRED LIVESTOCK AUCTIONEER
Holsteins A Specialty
Homerville, Ohio Phone 2544

STROMMEYER & CARPENTER Inc.
Photographers of Animals
White Plains — Box 788 — N. Y.

LELAND J. OSBORN
Sales Manager — Auctioneer
Good Registered Holsteins for Private Sale.
Phone 4-F-21
R. R. 2 Pierceton, Indiana

JEFFERSON COUNTY
HOLSTEIN BREEDERS ASSN.
Foundation and commercial Holsteins from HIR and DHIA herds. Popular bloodlines. Served by five artificial rings. Our fieldman has 35 years experience with Holsteins. No charge for his service. Write or phone him for information.
CHET OUWENELL, Fieldman
Phone 1349 P. O. Box 382-B
Fort Atkinson Wisconsin

Ella 2923270, Glenn A. Palmer, Topeka, Kansas; 10. De Kol Lochinvar 3148517, David K. Palmer, Topeka, Kansas.

Senior & Grand Champion:
Corine Mercede Burke Ideal 334-8181, E. A. Dawdy, Salina, Kansas.

Reserve Senior & Grand Champion:
Thonyma Maudelene Senatora, Ernest Reed & Son, Lyons.

Junior Get-Of-Sire:
1. Get of Supreme Spring Farm Hope 1205900, Joan Bowers, Sterling, Kansas & Hobart McVay, Nickerson, Kansas; 2. Get of Regler Polkadot Prince 1010772, Hughes Bros., Waldron; 3. Get of Hickory Creek Favorite, Hilltop Holstein Farm, Smolan, Kansas; 4. Get of Heersche Beauty Neptune 1102210, Strickler Farms, Iola, Kansas; 5. Get of Zarnowski Burke Forester 1010772, Clarence Torkelson, Willis, Kansas.

Get-Of-Sire:
1. Get of Wis Burke Ideal 1013415, E. A. Dawdy, Salina, Kansas; 2. Get of Willow Spring Prince Lad, Hilltop Holstein Farm, Smolan, Kansas; 3. Get of Lilacvalley King Dean, Wilbur Sloan Cleveland & Hughes Bros., Waldron; 4. Get of ABC Homer Sovereign 1027992, Mr. and Mrs. T. Hobart McVay, Nickerson, Kansas; 5. Get of Wis Burke Ideal, E. A. Dawdy, Salina & Ernest Reed & Son, Lyons; 6. Get of Dunloggin Lochinvar of Riverview, Glen Palmer, Topeka; 7. Get of Sir Transmitter Majesty 955801, Clarence Torkelson, Willis, Kansas & Herman Torkelson, Everest, Kansas; 8. Get of Pabst Burke Tritomia 869936, Beezley Farm, Girard, Kansas.

Produce-Of-Dam:
1. Produce of Raven Corine Burke Mercedes, E. A. Dawdy, Salina, Kansas; 2. Produce of Posch Johanna Bess Special, E. A. Dawdy, Salina & Ernest Reed & Son, Lyons; 3. Produce of Carlins Pabst Babe, Hilltop Holstein Farms, Smolan, Kansas; 4. Produce of Sloans Fon Johanna Nellie De Kol Wilbur Sloan, Cleveland; 5. Produce of Bess Fon Gloria 2681127, Clarence & Tommy Torgelson, Willis, Kansas; 6. Produce of Paul Lynn Smoke Maid, Paul Koffman, Moundridge; 7. Produce of Strickler Creator Canary 2373857, Strickler Farms, Iola, Kansas.

Best Uddered Cow (15):
1. Corine Mercedes Burke Ideal, E. A. Dawdy, Salina, Kansas; 2. Elevation Lochinvar Patsy, Glen Palmer, Topeka; 3. Sandyland Netherland Sparkle, Hughes Bros., Waldron; 4. Thonyma Madelen Senorita, Ernest Reed and Son, Lyons; 5. Mercedes Raven Burke Ideal, E. A. Dawdy, Salina.

Best Three Females:
1. E. A. Dawdy, Salina, Kansas; 2. Hilltop Holstein Farm, Smolan, Kansas; 3. Wilbur Sloan, Cleveland; 4. Hughes Bros., Waldron; 5. Glen Palmer, Topeka; 6. Clarence Torkelson, Willis, Kansas; 7. Strickler Farms, Iola, Kansas; 8. Carl Knudson, Horton.

Dairy Herd:
1. E. A. Dawdy, Salina, Kansas; 2. Wilbur Sloan, Cleveland; 3. Hilltop Holstein Farm, Smolan, Kansas; 4. North East District Herd, Everest, Kansas; 5. Glen Palmer, Topeka; 6. South Central District Herd; 7. South East District Herd; 8. Clarence Torkelson, Willis, Kansas.

Kansas District Herd:
1. Central District; 2. N. E. District; 3. S. E. District; 4. S. Central District; 5. East Central District; 6. Arkansas Valley.

EILLOC BULL TO CALIFORNIA

Mr. and Mrs. Alfred Stump, owners of Eilloc Farm, Phoenix, Arizona, report the recent sale of a yearling son of Symbol Glenafton King, their junior herd sire, to Excelsior Ranch, Garden Grove, Calif. The bull is out of a daughter of ABC Reflection Sovereign from a daughter of Montvic Rag Apple Sovereign. She classified VG with 89 points as a 3-year-old and made 557 lbs. fat on 2X at 2 years. The maternal granddam is Excellent. The calf's sire is out of the Excellent Clover Fay Chief, a favorite brood cow and grand champion in the Eilloc herd.

HARVEY W. SWARTZ
Dairy Cattle Auctioneer
Nationally recognized Holstein judge. Will assist in selecting foundation animals.
608 S. Grand Ave. Phone Liberty 7-4170
Waukesha, Wisconsin

GLENN CASEY
HOLSTEIN AUCTIONEER
Phone 559-JX
Williamston, Michigan

BERT PFISTER
& ASSOCIATES
STATE BANK BLDG.
Auctioneers or Complete Sales Service. Selling for 20 years.
MT. HOREB, WISCONSIN

JAMES W. FERGUSON
Buyer's Agent
One or a car-load
Telephone 70-W
Ingersoll, Ontario, Canada
OXFORD COUNTY HOLSTEIN!

OXFORD COUNTY
"The Holland of America"
For finest in Canadian Holsteins contact the Oxford Holstein Breeder's Association.
DON SPENCER, Sales Agent
Ingersoll, R-1, Ontario
Telephone 578

Brubacher's 144 th Sale
CANADIAN HOLSTEINS
NOV. 18 AT 1 P. M.
75 Canadian Holsteins
276 Melrose Ave., Kitchener, Ont.

PERTH COUNTY
HOLSTEIN BREEDERS' ASSN.
We have a fine selection of fresh or springing cows of breeding or commercial stock. Give our new Sales Agent a try.
GORDON F. BELL
St. Mary's Box 789 Ontario

CLOSE SPRINGERS
Close springers in stock and for sale at all times. The majority are first calf heifers. We make all arrangements for entry to the United States.
SHORE HOLSTEINS LTD.
Bryon 42-R181 Talbotville 6-R18
Telephones:
GLANWORTH -:- ONTARIO

EVERGREEN STATE FAIR

(Continued from page 26)

Senior Yearling Bull:
1. Treosti's Ville Ormsby Duke (Mike Hougan, Fall City).

Aged Bull:
1. Langdonhurst Burke Prince (Steffen Farms, Monroe).

Senior Champion and Grand Champion Male:
1. Langdonhurst Burke Prince (Steffen Farms).

Junior and Reserve Champion Bull:
1. Stockland Transmitter (Edwin Stocker).

Junior Heifer Calf:
1. Stockland Honey Girl (Edwin Stocker).

Senior Heifer Calf:
1. Treosti's Ville Ormsby Sue (Arlene Fay, Carnation); 2. Kandy Pearl Girben (Saundra Davenport, East Stanwood); 3. Sequim Madcap Queen (Francis Jones, Sequim).

Junior Yearling Heifer:
1. Stockland Homestead Blue Girl (Edwin Stocker); 2. Balland Madcap Prilly Wayne (Don Lyle, Snohomish); 3. Stockland Homestead Girl (Edwin Stocker).

Senior Yearling Heifer:
1. Stockland Double Magic (Edwin Stocker); 2. Treosti's Ville Pontiac May (Mike Hougan).

Two-Year-Old Heifer:
1. Treosti's Ville Pontiac Anne (Mike Hougan); 2. Rivergarden Magic Rosie (John Porter, Everett).

Three-Year-Old Cow:
1. Stardust Golden Artis (Steffen Farms); 2. Skykomish Golden Krystal (Steffen Farms); 3. Wastate Parthenea Walker (Earl Bailey & Son).

Four-Year-Old Cow:
1. Stockland Black Magic (Edwin Stocker); 2. Skykomish Golden Glenda (Steffen Farms); 3. Skykomish Golden Colleen (Steffen Farms).

Mature Cow:
1. Wightdale Burke Madcap (Earl Bailey & Son); 2. Skykomish Melody Burke (Steffen Farms); 3. Skykomish Krystal Belle Burke (Steffen Farms).

Junior Champion Female:
1. Stockland Double Magic (Edwin Stocker).

Senior Champion and Grand Champion Female:
1. Wightdale Burke Madcap (Earl Bailey & Son).

Reserve Champion Female:
1. Skykomish Melody Burke (Steffen Farms)

Senior Get-of-Sire:
1. Carnation Progressor Golden Boy (Steffen Farms); 2. Langdonhurst Burke Prince (Steffen Farms); 3. Treosti's Ville Homestead Pride (Edwin Stocker).

Produce-of-Dam:
1. Skykomish Marie Walker (Steffen Farms); 2. Skykomish Katie Walker (Steffen Farms); 3. Wayne Burke Boon (Edwin Stocker).

Best Three Females:
1. Entry (Steffen Farms); 2. Entry (Edwin Stocker).

Reported by George E. Blosser, National Holstein Fieldman.

BACKUS ORGANIZATION MANAGED N. J. STATE SALE

The report of the New Jersey State Sale in the Oct. 1 **World** failed to mention that the sale was managed by R. Austin Backus, Inc., Mexico, N. Y. This was one of the top sales in this series with 48 head selling for an average of $355. Ten head sold for over $500 and the top of the sale was $760.

Charles Backus was the auctioneer assisted by Horace Backus who read pedigrees and made announcements. Olin Backus worked the ring, Emmett McClure was leadsman, and Miles Marshall was barn superintendent.

Howard C. Barker
PHONE MONUMENT 3-6363
FREDERICK, MARYLAND

SALE MANAGER - LIVESTOOK BROKER
Consignment and Dispersal Sales
Exporter - Appraisals - Herd Consultant
Private Sales on Commission
Purebreds or Grades

CHAS. VOSBURGH — CORTLAND, N. Y.
PHONE SKYLINE 68133
VOSBURGH auctions are ACTION auctions—watch for them, I'll pay CASH for your complete outfit, or conduct your dispersal if you prefer.
See Vosburgh first!

COMPLETE SALE SERVICE
for the
Western States —
or wherever
Good HOLSTEINS Grow.

R. E. EVERLY, Sale Mgr.
616 New World Life Bldg.
SEATTLE 4, WASHINGTON
(Phone: Elliott 2678)

PEDIGREES : QUICK SERVICE
Our new service is prepared to furnish you with up-to-the-minute pedigrees within a week from the day you mail your order.
NEW PRICES — ATTRACTIVE COLOR BLENDING
Typewritten pedigrees: Original and two carbons (3 copies)
3 generation, $2.00; 4 generation $2.50; 5 generation $3.50
Ditto pedigrees: 25 copies
3 generation, $3.50; 4 generation $4.00; 5 generation $5.00
Ask for complete pedigree and catalogue price list.
WYLAM
SALE AND PEDIGREE CO.
WAVERLY IOWA

OFFICIAL CANADIAN EXTENDED PEDIGREES
"They Help You Sell"
UP-TO-DATE — COMPLETE — FULL OF FACTS
Typewritten Pedigrees, four generation, Red and Blue — $2.50 each
(A carbon copy is supplied free)
25 copies ..... $4.00 75 copies $5.00
50 copies ..... 4.50 100 copies 5.50
Dam-Daughter Comparisons — Sire Analysis — Research
Pedigree Department
THE HOLSTEIN-FRIESIAN ASSOCIATION OF CANADA
BRANTFORD, ONTARIO, CANADA

YORKSHIRE
"Champion Bacon Hog of the World"
Few registered Yorkshire 6-week weaning pigs $15; 10-weeks $35 for 4-H boys' and girls' work. Young bred gilts $75.
BANCROFT ACRES
9466 W. Miller Road
Swartz Creek, Michigan

FRANK H. GOODYEAR
Danboro, Penna.
Now Using Our Display Signs
For Complete Information, write
WILLIAM CHILCOAT
Deep Lake Farm Lakeville, Conn.

NEW! Lower Priced

FAST — Applied In LESS THAN 30 Seconds.

TAG-EZE Cattle Markers

95¢ Complete Unit each, in lots of 25.

NASCO 133

Solid heavy brass tag; 40" zinc-plated, rust-proof Jack Link Chain; revolutionary "S" hook . . . with special 1028 Applicator, combines to make the World's fastest applied and safest Cattle Marker.

Per Dozen Lots (chain, tag, and "S" hook) at only $1.00 per unit. Individually boxed, clearly labeled. Special 1028 Applicator for assembling unit—$2.00 each.
Interested? Write for further information.

NATIONAL BAND & TAG CO., Dept. 6N-1011, Newport, Ky.

ASK THE DAIRY FARMER WHO DISPLAYS THESE SIGNS!

HE WILL TELL YOU THAT FARMING IS A LOT EASIER WITH A FARM ENGINEERED BADGER BARN CLEANER.

Point by point you can't beat a BADGER. Your choice of 2 great transmissions ● 2 Chains ● Steel or Wood Elevators ● Many other outstanding features.

WHEN IT COMES TO SILO UNLOADERS HE'LL TELL YOU THAT THERE JUST IS NOTHING LIKE THE FARM ENGINEERED BADGER SILO UNLOADER.

Handles grass and corn silage frozen or unfrozen ● Increases milk production ● Prevents accidents ● Prevents waste ● Saves labor ● Is lighter, faster, easier to install, yet low-priced.

Installation and Service Specialists in All Dairy Sections of U.S.A. and Canada.

Please send the following literature
Barn Cleaners ☐ Silo Unloaders ☐
Barn Equipment ☐

Name
Address
City State

BADGER-NORTHLAND INC.
BOX 31 DEPT. 6 KAUKAUNA, WIS.

Tact: Making your guests feel at home when you wish they were.

EASTERN IDAHO STATE FAIR

(Continued from page 27)

Senior Bull Calf:
1. Drury-Lane Cola B Greta (Henry Drury & Sons, Preston); 2. Entry (Henry Drury & Sons); 3. Rosedene Ike (Silas E. Spaulding); 4. Rosedene Don (Silas E. Spaulding).

Junior Yearling Bull:
1. Kan-Ida Darkie Strate Frost (J. A. Toone, Grace); 2. Meadow Hill Inka Cola (Douglas Wright).

Junior Champion Male:
1. Drury-Lane Cola B Greta (Henry Drury & Sons).

Two-Year-Old Bull:
1. Drury-Lane Colad Fobes (Henry Drury & Sons); 2. Super View Hester Valentine (H. A. Mickelson & Sons, Grace).

Aged Bull:
1. Drury-Lane Cola Inka Uniforum (Douglas Wright); 2. Ida-Falls Stylemaster (Bert Hymas, Rexburg); 3. Power Farm Star Governor (Don Pack); 4. Leongard Strate Frost (Marvin Prescott).

Senior & Grand Champion Bull:
1. Drury-Lane Colad Fobes (Henry Drury & Sons).

Reserve Champion:
1. Drury-Lane Cola Inka Uniforum (Douglas Wright).

Junior Heifer Calf:
1. Drury-Lane Cola B Cinderella Sue (Henry Drury & Sons); 2. Kan-Ida Strate Bell Pride (Marvin Prescott); 3. Drury-Lane Cola B DeAnn (Henry Drury & Sons); 4. Power Farm Bonnie Governor (Don Pack).

Senior Heifer Calf:
1. Uniforum Favorite Trilby (Mark V. Talbot, Preston, Idaho); 2. Kan-Ida Piebe Strate, (Keith Prescott, Grace); 3. Uniforum Royal Princess (Mark V. Talbot); 4. Drury-Lane Cola B Hei Sky (Henry Drury & Sons).

Junior Yearling Heifer:
1. Kan-Ida Spot HB (Marvin Prescott); 2. Power Farm Leona Dictator (Don Pack); 3. Drury-Lane Colad Cinderella (Henry Drury & Sons); 4. Meadow Hill Cola Sylvia (Douglas Wright).

Senior Yearling Heifer:
1. Amega Trilby Pride (Mark V. Talbot); 2. Dr. John Burke Cathy (John S. Hatch); 3. Power Farm Betty Inka Dictator (Don Pack); 4. Kan-Ida Alice Burke (Marvin Prescott).

Junior Champion Female:
1. Kan-Ida Spot HB (Marvin Prescott).

Aged Cow:
1. Cola Greta Hanna (Henry Drury &Sons); 2. Drury-Lane Cola Lady Pietertje (Henry Drury & Sons); 3. Hanna Colantha DeKol (Henry Drury & Sons); 4. Uniforum Royal Trilby (Mark V. Talbot).

Four-Year-Old:
1. Drury-Lane Colad Hello (Henry Drury & Sons); 2. Willowdale Bess Blend (Jephson); 3. Uniforum Skylark Colantha (Mark Talbot).

Three-Year-Old:
1. Drury-Lane Colad Grand-Banner (Drury); 2. Amega Malid Pontiac (Mark Talbot); 3. Super View Hester Buttercup (H. A. Mickelson); 4. Joan Pontiac Inka DeKol (Merle Quigley, Pocatello).

Two-Year-Old:
1. Drury-Lane Colad Fidessa (Henry Drury); 2. Super View Master Bo-Peep (H. A. Mickelson); 3. Medowayne Ind Posch (D. W. Jessup, Dayton, Idaho); 4. Entry (Silas Spaulding, Rexburg).

Senior & Grand Champion Female:
1. Cola Greta Hanna (Henry Drury & Sons).

Reserve Champion:
1. Drury-Lane Cola Lady Pietertje (Henry Drury & Sons).

Dairy Herd:
1. Henry Drury & Sons; 2. Don Pack; 3. H. A. Mickelson.

Best Three Females:
1. Henry Drury & Sons; 2. Don Pack; 3. Mark Talbot; 4. Marvin Prescott.

Get-of-Sire:
1. Ormsby Cola DeKol (Henry Drury) 2. Drury-Lane Cola Uniforum (Henry Drury); 3. Sleepy Hollow Rosemarie Governor (Don Pack); 4. Burkgov Inka DeKol (Jephson & Jessup).

Junior Get-of-Sire:
1. Leongard Strate Frost (Marvin Prescott); 2. Drury-Lane Cola Barney (Henry Drury & Sons); 3. Pabst Jess Roam (John S. Hatch); 4. Ida-Falls Lad Dictator Boots (Don Pack).

Produce-of-Dam:
1. Princess Canary Inka Veeman (Don Pack); 2. Posch Colantha Hanna (Henry Drury & Sons); 3. Princess Parthenea Mercedes (Mark Talbot); 4. Sleepy Hollow Cinderella Fobes.

County Herd:
1. Franklin County; 2. Bonneville County; 3. Caribou County.

Reported by George E. Blosser, National Holstein Fieldman.

COLORADO STATE FAIR

(Continued from page 24)

Aaggie Lily (Colo. A. & M. College) 4. Ridge Acres Commander Deanna (State Home & Training School); 5. College Burke DeKol Fame (Colo. A & M College)

Aged Cow:
1. Badger Mound Jane (Shadow Valley Farm); 2. Montvale Evelyn Crescent (Dorothy Jean Croissant); 3. College Burke Bessie (Colo. A & M College); 4. College Tritomia Burke (Colo. A & M College); 5. Miss Valentine Burke Belmont (Mrs. C. W. Henry)

Four-Year-Old Cow:
1. Crescent Precious Jule (Robert C. Montgomery); 2. Iva-Nan Comet Jewel (Shadow Valley Farm); 3. College Colantha Burke (Colo. A & M) 4. Lady Ormsby Fobes Bea (Shadow Valley Farm); 5. Adler Ormsby Piebe Joy (Floyd Adler).

Three-Year-Old Cow:
1. 8P Sallie Pontiac Crescent (Robert C. Montgomery); 2. Tedon Bold Debbie (Jim Donley, Pueblo, Colorado) 3. Grambling Homestead Burke Final (Dorothy Jean Croissant); 4. Braewood Nigger (Virginia Lee Croissant); 5. Ormsby Piebe Black Queen (Floyd Adler)

Two-Year-Old Cow:
1. Valentine Countess Pauline (Shadow Valley Farm); 2. Tiny Ann Badger Mound (Virginia Lee Croissant); 3. College Mandy Columbine (Colo. A & M College); 4. Colstah Pebble Josephine (Colo. State Hospital); 5. 8P Lillie Mercury Admiral (Robert C. Montgomery)

Junior Champion Female:
1. Shadow Valley Miss Dean (Shadow Valley Farm)

Senior & Grand Champion Female:
1. Badger Mound Jane (Shadow Vall Farm)

Reserve Champion Female:
1. Crescent Precious Jule (Robert C. Montgomery)

Best Uddered Cow:
1. College Colantha Burke (Colo. A & M College) 2. Badger Mound Jane (Shadow Valley Farm); 3. 8P Sallie Pontiac Crescent (Robert C. Montgomery); 4. Montvale Evelyn Crescent (Dorothy Jean Croissant); 5. Adler Ormsby Piebe Queen (Floyd Adler)

Best Three Females:
1. Colorado A & M College; 2. Robert C. Montgomery; 3. Colorado State Hospital; 4. Mrs. C. W. Henry; 5. Ted Donley.

Breeder's Young Herd:
1. Colorado A & M College; 2. Ted Donley; 3. Hillside Dairy; 4. Colorado State Hospital.

Breeder's Calf Herd:
1. Shadow Valley Farm; 2. Robert C. Montgomery; 3. Colorado A & M College; 4. Mrs. C. W. Henry; 5. Ted Donley.

Junior Get-of-Sire:
1. Sir Valentine Hazelwood Burke (Colorado A & M College); 2. Valentine Posch Ormsby Fobes (Mrs. C. W. Henry); 3. Hickory Creek White Knight (Robert C. Montgomery); 4. Leongard Perfection Burke Clover (Ted Donley); 5. Sir Ormsby Mercury Burke (Hillside Dairy)

Senior Get-of-Sire:
1. Sir Valentine Hazelwood Burke (Colo. A. & M. College); 2. Meierkord Triune Netherland Fobes (Colorado State Hospital); 3. Rainbow Captain Bold 23rd (Ted Donley); 4. Valentine Hazelwood Belmont Burke (Mrs. C. W. Henry & Duane Fisher)

Produce-of-Dam:
1. Crescent Beauty Precious Jule (Robert & Jeanne Montgomery) 2. Bessie Tritomia Changeling (Colorado A & M College); 3. Colstah College DeKol Fame (Colorado A & M College) 4. Countess Concentrate (Mrs. C. W. Henry & Shadow Valley); 5. Miss Valentine Hazelwood Burke (Mrs. C. W. Henry)

County Herds:
1. Larimer County; 2. Weld County; 3. Pueblo County.

Submitted by: George E. Blosser, National Holstein Fieldman.

"NOW WE MILK 66 COWS IN ONE HOUR"

says Carl Leiteritz

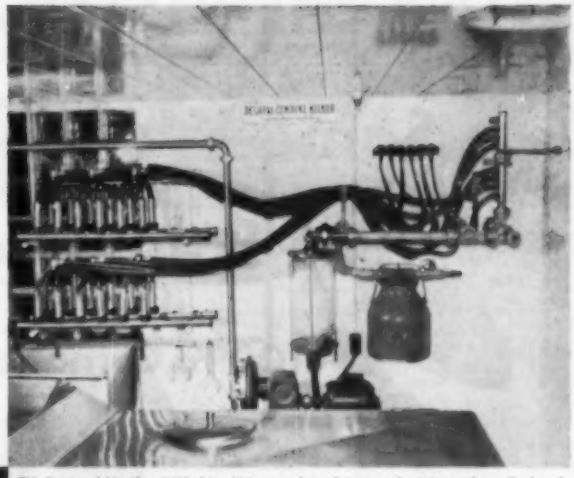

This De Laval "In-Place" Washing Unit saves lots of time on the Leiteritz farm; De Laval Bulk Milk Cooler in foreground.

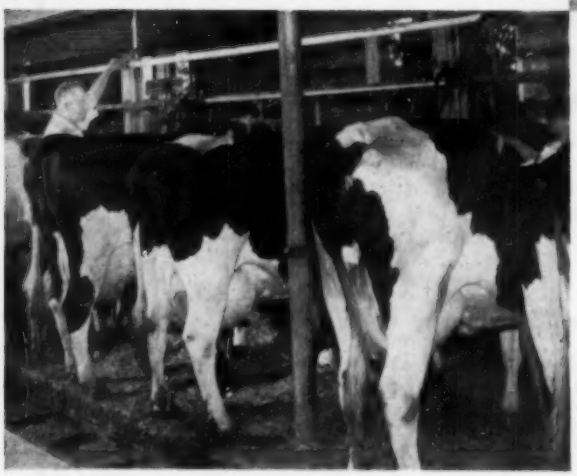

Carl Leiteritz selected a De Laval Barn Type Combine Milker for his Cleveland (Wis.) farm. Six milking units are used.

Dairyman Leiteritz of Cleveland (Wis.) went *De Laval all the way:* De Laval Combine Milker . . . Water Heater . . . Bulk Cooler. And he's mighty glad he did!

Here's the story in his own words:

"Milking our 66 Holsteins with eight units and carrying the milk into the milk house was quite a chore. Now with a De Laval Combine Milker using 6 units, we are doing the milking in one hour and the milk is being carried effortlessly into the De Laval 600 gal. bulk cooler.

"Cleaning the milking equipment is also simplified as all cleaning takes place from the stainless steel wash tank in the milk house with plenty of hot water furnished by our De Laval heater.

"What's more — the cows like De Laval milking action and there's been no sign whatever of udder or teat trouble. Needless to say, we're glad we made the change."

What better proof could there be that you can cut your work . . . and increase your profits . . . with De Laval. Ask your nearby De Laval Dealer for full information . . . or mail the coupon today.

DE LAVAL COMBINE MILKERS

FIRST SINCE 1928

THE DE LAVAL SEPARATOR CO., DEPT. X-8
Poughkeepsie, N. Y.

Without obligation, send me proof that a De Laval Combine Milker and Bulk Milk Cooler can increase my milk profits.

I prefer ☐ Separate milking room ☐ Dairy barn installation. I milk about_____cows.

Name_____

Town_____RFD____State_____

THE DE LAVAL SEPARATOR COMPANY Poughkeepsie, New York • 427 Randolph St., Chicago 6 • **DE LAVAL PACIFIC CO.** 201 E. Millbrae Ave., Millbrae, Calif.

Some Wonderful Calves For Sale — Both Sexes

100% Carnation Breeding

Their Sires:

Carnation High Tide (VG)

Our son of Carnation Homestead Revelation (Silver Medal Production Sire) from a 4% 2X daughter of the Reserve All-Time All-American, Carnation Renown, next dam a Governor daughter from a 1008-lb. fat dam. Two of his first-calf daughters were Honor List point winners for us this year, both classified Good Plus as 2-year-olds.

Carnation Progressor Governor (VG)

Our son of Hallrose Progressor (EX-GM) out of our Pennsylvania State Champion that is the only 2X 1000-lb. daughter of Governor of Carnation (Carnation Homestead Heilo Spoff (GP) with 1029.8 lbs. fat, 4.1%, 24872 lbs. milk on 2X).

Hallrose Hazel Stamper (EX)

We lost this herd sire this summer but still have calves coming by him. He is by Hallrose Progressor (EX-GM) from Hallrose Hazel Diana (VG) with 569 lbs. fat at 36m, 2X, 4.2%. She is by the Gold Medal Sire, Sir Governor Inka, son of Governor of Carnation, and her dam is an 815-lb. fat inbred Hazelwood.

All Our Records On 2X Milking

CLOVER KNOLL FARMS

NEWTOWN, BUCKS COUNTY, PENNSYLVANIA

MR. AND MRS. WM. P. MUSSELMAN
Owners

BERNARD COURTNEY
General Manager

RICHARD MACNAMARA
Herdsman

ADVANCED REGISTRY REPORTS

Holstein-Friesian Association of America

ADVANCED REGISTRY REPORT NO. 9

HERD IMPROVEMENT REGISTRY

In this issue are reported 305 new herd averages. There are five herds tested in Classification 3X, 288 in Classification 2X and 12 in the 3X-2X combination

Classification 3X	No. Cows	Days in Milk	Avg. Milk	Avg. %	Avg. Fat
Enid State School, Enid, Okla.	41	268	11239	3.4	382.0
Fry, Frederick A., Gaithersburg, Md.	39	290	11154	3.4	381.3
Miller, Russell W., Nazareth, Pa.	35	313	14419	3.7	528.3
Sherred, J. G., & Son, Venango, Pa.	15	313	11297	3.6	410.1
Tewksbury State Hospital & Infirmary, Tewksbury, Mass.	99	278	9820	3.4	337.5
Classification 2X					
Adams, K. S., Bartlesville, Okla.	98	283	9486	3.6	343.1
Albrecht, John, Akron, N. Y.	20	307	11064	3.6	398.1
Allen, Fred E., & Sons, Durham, N. H.	7	302	11662	3.8	440.6
Anderson, A. P., Espanola, Wash.	5	310	16247	3.8	613.1
Anderson, Lyle F., Jerome, Idaho	14	282	12285	3.4	421.6
Aplin, Donald G., Putney, Vt.	21	276	9796	3.9	381.0
Armstrong, Gerald, Auburn, Nebr.	9	282	10476	3.7	387.6
Armstrong, Theodore H., Lake Odessa, Mich.	13	323	15833	3.6	562.1
Ashford, William A., Lyons, N. Y.	19	303	13197	3.7	486.9
Baird, P. M., & Sons, Chester, N. Y.	62	309	12690	3.8	485.5
Baker, E. M., Clayton, Mich.	19	277	13988	3.4	478.0
Bechtelheimer, Harvey, Sabetha, Kans.	24	301	12211	3.6	443.2
Becker, Sylvan, Hartford, Wis.	31	303	9777	3.4	335.4
Belk, Raymond A., Elkhorn, Wis.	17	295	11065	3.6	394.6
Benjamin, Everett E. & Louise J., Holtwood, Pa.	29	287	10285	3.7	380.7
Benson, Mr. & Mrs. A. H., Jr., Gorham, Maine	39	301	12614	3.9	494.8
Benson, Howard F., Clear Lake, Wis.	20	290	8963	3.6	322.5
Berg, Elsmer F., Brownsville, Wis.	27	317	14699	3.7	544.2
Birmingham, Charles, Ovid, Mich.	13	235	8559	3.9	335.4
Boerger, Emerson, Marysville, Ohio	19	296	12188	3.7	446.7
Bogardus Hall Farm, Sharon, Conn.	23	276	11910	3.5	412.3
Borgwardt Bros., Valders, Wis.	27	301	13619	3.6	495.0
Borror, Mark L. & Bruce, Springville, Calif.	83	304	12072	3.7	447.8
Braley, J. Warren, Chatham, N. Y.	53	302	13434	3.8	507.8
Brigham Young University, Provo, Utah	18	307	13346	3.8	509.6
Brown, Marion A., Bliss, N. Y.	28	320	9708	3.8	367.0
Brown, W. W., Liberty, Idaho	23	310	11923	3.3	393.1
Burgeson, T. A., Grandview, Mo.	34	308	14198	3.8	535.5
Burkert, Elmer J., Waterville, N. Y.	19	303	12251	3.5	434.2
Burns, Charles T., White Hall, Md.	24	292	7073	3.4	241.7
Burns, William R., Centreville, Md.	42	254	8133	3.6	289.8
Byg, Cecil, Sioux Falls, S. Dak.	11	262	9219	3.3	300.2
Carey, T. Benton, Cowiche, Wash.	22	305	15214	3.8	585.5
Carter, Ernest, Lansing, Mich.	16	306	14270	3.4	484.6
Casey's Dairy, Potosi, Mo.	54	306	9497	4.0	381.9
Chamberlin, C. M. & Harvey Chamberlin, Owosso, Mich.	16	292	11722	3.5	410.3
Chapman, Ronald, Ruthven, Iowa	17	305	12745	3.8	478.0
Charles, J. Lester, Landisville, Pa.	10	281	7930	3.6	283.7
Chemung Farms, Chemung, N. Y.	20	288	11897	3.5	416.5
Cherry, Helen M. & Harold M. Cherry, Salem, Oreg.	11	317	12467	3.9	480.4
Clark, W. G., Hanford, Calif.	66	313	13412	3.8	505.2
Clement, J. P., & Son, Carmel, Maine	27	290	12252	3.5	433.2
Cohan, B. Harrison, Edgartown, Mass.	7	260	10369	4.0	417.4
Cornell University, Ithaca, N. Y.	87	281	10043	3.7	369.2
Cramer, Howard H., Dousman, Wis.	13	289	10001	3.6	359.9
Cosgray, Curtis, Jamestown, Ohio	23	295	12342	3.7	458.8
Crile, George E., Fresno, Ohio	15	297	13691	3.5	476.7
Crowgey, L. J., Wytheville, Va.	26	314	14544	3.6	526.4
Crum, E. A., Medina, Ohio	22	315	12122	3.6	435.9
Cummings, David C., Guilford-College, N. C.	23	300	13342	3.8	500.6
Davis, Charles J., Onondaga, Mich.	18	299	12655	3.8	477.2
Davison, J. Fred, Chambersburg, Pa.	28	299	10636	3.7	398.1
Dawdy, E. A., Salina, Kans.	17	326	15482	3.8	581.7
Dawson, Goebel, Alexandria, Ky.	17	302	7849	3.6	280.3
DeLong, Hadwen V., Mexico, N. Y.	9	295	12881	4.0	509.0
Denham Bros., Lagrange, Ohio	23	311	12114	3.8	459.3
Deresne, Anton, Casco, Wis.	19	315	12363	3.4	415.3
Dickerson's Ups & Downs, Bloomingdale, Mich.	18	306	12319	3.7	459.7
Dicks, Harry, Richland Center, Wis.	21	305	9408	3.8	361.0
Dillon, E. K. & Brugier, H. K., Austinburg, Ohio	29	293	10541	3.4	360.8
Divoll, Natt L., Jr., Bellows Falls, Vt.	38	299	11208	3.7	417.6
Doherty, Francis, Brown City, Mich.	14	308	10751	3.7	393.0
Doherty, Philip, Brown City, Mich.	24	317	12446	3.6	442.4
Dopslauf, Donald L., LaGrange, Tex.	24	300	10255	3.4	348.8
Dorn, Fred N., N. Chatham, N. Y.	25	295	13477	4.0	541.2
Dorward, C. A., De Ruyter, N. Y.	22	304	13225	3.9	513.0
Draeger, Harold W., Ft. Atkinson, Wis.	23	308	12699	4.0	504.9
Drury, Henry, & Sons, Preston, Idaho	22	297	13722	3.6	493.2
Ebers, Albert J., Seward, Nebr.	5	311	12697	3.5	443.0
Edgewood Hall, Providence, Utah	24	287	13649	3.5	482.3
Eiten, Fred H., & Sons, Wellsburg, Iowa	15	316	12945	3.9	509.4
Elliott, Warren, Westfield, Wis.	22	293	11752	3.5	413.0
Ellis, Leslie M., & Son, Fort Edward, N. Y.	16	299	13044	3.7	478.9
Emmons, Carl E., Sand Creek, Mich.	15	299	11122	3.4	381.2
Ernsthausen, C. W., Elmore, Ohio	19	312	11079	4.0	447.5
Farrell Farms, Fairlee, Vt.	29	302	12521	3.9	482.2
Father Flanagan's Boys' Home, Boys Town, Nebr.	46	258	9324	3.8	349.8
Fischer, Dr. H. C., Danbury, Conn.	30	267	9383	3.5	329.7
Fishler, Lester, Central City, Nebr.	8	297	12211	3.8	469.3
Fond du Lac County Hospital, Fond du Lac, Wis.	68	289	11372	3.6	414.0
Fontanella, Leo, Union Bridge, Md.	19	309	11455	3.6	417.0
Ford, Gay R., Bethel, Vt.	18	291	8155	3.5	285.1
Forsberg Bros., Mentor, Kans.	24	308	12566	3.5	438.3
Forsyth County Farm, Winston-Salem, N. C.	26	298	10574	3.5	372.9
Fowler, H. E., & Sons, Rochester, N. H.	32	304	10670	3.8	406.6
Freshour, W. H., Mason, Mich.	17	297	8706	3.8	331.7
Friesen, W. D., Marion, S. Dak.	6	309	12707	3.8	481.8
Fritsch, Lawrence J., Berkey, Ohio	17	252	8912	3.6	320.9
Gans, H. M., Gans, Pa.	29	297	12540	3.8	480.9
George School Farm, George School, Pa.	29	294	12730	3.7	466.2
Gerbing, Harold C., Sheboygan, Wis.	58	297	10009	3.6	355.6
Glover Farms, Ft. Atkinson, Wis.	28	284	10897	3.8	410.2
Grant, Cameron I., & Son, Ft. Edward, N. Y.	39	294	8675	3.6	313.2
Gries, Elmer H., Valders, Wis.	12	308	11055	3.7	405.8
Grimm, Frank N., Faribault, Minn.	15	308	13248	3.6	475.7
Grundy, Guy, Oshkosh, Wis.	37	300	13848	3.4	467.1
Hamlyn, Elwyn W., West Bend, Wis.	29	290	10644	3.4	365.4
Hanson, Glenn, Gregory, Mich.	13	273	12985	3.9	501.5
Harris, Byron J., Ravenna, Mich.	20	286	11333	3.5	402.1
Harrison, Dr. Lee B., Wentzville, Mo.	26	297	10420	3.6	379.2
Hatch, John S., M.D., Idaho Falls, Idaho	32	287	11027	3.5	385.2
Hawes, H. A., Union, Maine	23	298	10637	3.7	393.8
Henschen, Leonard, & Son, St. Marys, Ohio	10	319	9004	3.8	339.1
Herren, James, Beloit, Ohio	20	295	11057	3.5	391.7
Hine, Manford D. & Henry N., Greenville, Ohio	15	291	13556	3.7	499.0
Hipke, A. T., & Sons, Inc., New Holstein, Wis.	15	244	9349	3.6	336.1
Hoffman, Emerson F., Delta, Ohio	13	288	9627	3.6	347.8
Hoffman, Gertrude, Defiance, Ohio	23	289	10146	3.4	344.9
Homer, M. B., Louisville, Ohio	18	281	10729	3.3	350.1
Hood, Mrs. Helen D., Derry Village, N. H.	43	298	9094	3.9	352.0
Horvath, Steve A., & John P., New Carlisle, Ind.	29	295	11813	3.8	454.1
Hostetler, L. W., & Son, Smithville, Ohio	26	311	11285	3.7	422.1
Houston, Frank W., Jerome, Idaho	13	305	11900	3.5	418.0
Howell, S. B., & C. H. Haggard, West Liberty, Ohio	17	300	11923	3.2	386.8
Huenink, D. W., Cedar Grove, Wis.	12	298	10420	3.7	382.9
Hunsberger, George M., Plumsteadville, Pa.	16	316	11875	3.7	436.4
Isaly Dairy Co., The, No. Jackson, Ohio	42	302	9884	3.6	351.4
Jaeger Bros., Ixonia, Wis.	35	316	12258	3.6	440.7
Janiz, Floyd, Canton, Kans.	9	297	13444	3.7	501.1
Jensen Bros., Exira, Iowa	15	305	11970	3.6	430.0
Jensen, Chris C., Colfax, Wis.	26	305	9763	3.7	359.5
Jochum, Emil, Valley City, Ohio	43	302	11464	3.5	406.8
Johannes, Albert, Jr., Two Rivers, Wis.	24	301	10419	3.7	383.7
Jones, Floyd, Bangor, Wis.	24	302	11579	3.7	424.4
Jordon, Lester, Jr., Gallipolis Ferry, W. Va.	32	264	11795	3.9	457.0
Kaiser, Charles Philip, Milton, Kans.	6	281	10606	3.7	395.2
Kallman, Herbert, Jewett City, Conn.	16	285	9957	3.9	392.7
Kellogg, Malcolm C., Scipio Center, N. Y.	14	308	11294	3.5	399.2
Kelsey Farms, Inc., Middletown, Conn.	16	299	11214	3.7	411.1
Keough, Ernest A., Swanton, Ohio	14	318	12621	3.6	449.7
Key, Henry K., Horse Shoe, N. C.	27	307	12773	3.6	459.7
Killybracken Farm, Wayne, Ill.	57	301	10885	3.6	393.2
King, James W., Gaithersburg, Md.	56	307	11399	3.7	418.6
King, Leslie C., Clarksburg, Md.	66	306	13995	3.4	474.6
Kloehn, Elmer H., Forest Junction, Wis.	19	306	11171	3.6	396.6
Klofanda, Reuber, Racine, Wis.	19	292	9346	3.6	335.6
Kloos, E. G., & Sons, Sullivan, Ohio	20	318	11759	3.7	439.6
Knauf & Tesch Co., Chilton, Wis.	22	304	10929	3.8	419.0
Kochenderfer, H. & Son, Greenwich, Ohio	34	306	10893	3.5	379.9
Koska, Peter N., Middleburg, N. Y.	18	310	12220	3.8	462.3
Krumbus, Milton, Thiensville, Wis.	19	293	9472	3.7	351.5
Lapeer County Press Farm, Lapeer, Mich.	28	270	9338	3.5	326.0
Larry Moore Dairy Farm, Little Suamico, Wis.	10	262	7181	3.5	254.7
Larson, C. W. & C. J., Portland, Conn.	43	290	10277	3.6	370.5
LeClear, W. R. Bannister, Mich.	9	299	10628	3.6	383.
Lehman, Kenneth & Wilfred, West Liberty, Ohio	38	319	14724	4.2	612.9

Classification 2X (Con't.)

	No. Cows	Days in Milk	Avg. Milk	Avg. %	Avg. Fat
Luxan, Howard J., Montpelier, Ohio	19	277	11716	3.6	423.8
Maino, James E., San Luis Obispo, Calif.	11	291	10461	3.6	377.7
Mangimelli, Dr. S. T., Prescott, Iowa	8	291	6837	3.8	256.6
Manitowoc County Hospital, Manitowoc, Wis.	52	302	11472	3.9	451.9
Mapp, Albert E., Urbana, Ohio	12	328	14514	3.6	521.9
McCaul, Tony, Lake Odessa, Mich.	17	325	12087	3.6	430.6
McCulloch, Robert C. & Newman Bros., Rockford, Ill.	22	317	13048	3.6	463.9
McKinney, Frank, Elizabeth, Pa.	16	318	12386	3.7	453.5
McLean, Col. John C., Warwick, N. Y.	13	353	12606	3.8	483.3
Meek, Archie, Norwich, N. Y.	17	314	16405	3.7	614.0
Melius, Edward C., Jackson, Wis.	45	292	10620	3.6	380.7
Meyer, Karl A., Gilman, Ill.	38	253	10614	3.8	401.2
Miller, Donald D. & Ralph, La Crosse, Wis.	20	301	9962	3.5	344.9
Miller, Lloyd D., Howell, Mich.	20	301	9962	3.5	344.9
Milstead Dairy Farm, Brillion, Wis.	17	284	10215	3.9	400.7
Minning, G. W., & K. M. Dromgold, Elmore, Ohio	17	307	11976	3.6	436.1
Mirsberger, Edward N., Hilbert, Wis.	18	311	12043	3.6	436.9
Mirsberger, Joseph N., Hilbert, Wis.	19	300	12155	3.7	448.0
Mohler, Samuel, Syracuse, Ind.	8	281	12815	3.7	478.6
Mondak, Wm. J., & Mon Mid O Farms, Berea, Ohio	11	269	8103	3.8	305.0
Mueller, Hilmer G., & Son, Seymour, Wis.	29	314	11687	3.8	442.2
Musselman, Wm. P., Newtown, Pa.	15	267	12781	4.0	506.5
Musser, Leon M., Lewisburg, Pa.	18	302	12635	3.9	486.6
Nagle, Thomas N., Webster, N. Y.	14	298	9679	3.6	350.4
Nelson, L. M. & L. L. Nelson, Oregon, Wis.	18	300	11821	3.5	417.5
Neukomm, Joe O., & Son, Onarga, Ill.	15	305	10016	3.7	370.3
Neumann, Otto, Adell, Wis.	23	323	10752	3.7	400.1
New York State Agr. & Tech. Institute, Alfred, N. Y.	26	298	10758	3.4	368.6
Nielsen, Ronald & Eugene, Spanish Fork, Utah	25	302	11801	3.8	447.3
Ochs, W. F., Cleveland, Wis.	25	306	10555	3.8	402.4
Ocon Farm, Armada, Mich.	14	286	9140	3.6	331.5
O'Connell Bros., Grimms, Wis.	30	294	9740	3.8	374.3
Oliver, Walter, Pontiac, Mich.	15	319	14982	3.7	552.0
Olson, Rudolph J., Kenosha, Wis.	27	297	10164	3.8	384.8
Orcutt, Wallace L. & Ruth W. D. Orcutt, West Newbury, Mass.	17	269	12037	3.7	439.6
Osborne, Marvin R., Oklahoma City, Okla.	43	292	11658	3.5	404.2
Owens, Wm. H., Oconomowoc, Wis.	23	292	13325	3.9	521.7
Paltzer, Robert N., Appleton, Wis.	16	284	10381	4.2	439.3
Panciera, Aldo, Westerly, R. I.	22	305	12230	3.7	452.2
Patchen, Kenneth A., Locke, N. Y.	44	290	12186	3.7	450.8
Payne, Charles E., Galien, Mich.	10	302	11730	3.5	415.9
Peebles Bros., Oconomowoc, Wis.	25	295	11293	3.9	438.8
Peed, J. C., Creedmoor, N. C.	9	291	12020	3.4	403.8
Penrose, Howard, & Sons, Clare, Mich.	39	304	12505	3.8	450.5
Pfaff, Harold, Swanton, Ohio	18	297	12032	3.6	430.4
Phillips, Donald, Salem, Ohio	19	293	10634	3.7	391.3
Pickitt, Harry, Allegan, Mich.	38	277	11115	3.5	392.2
Pike, Walter, Dansville, N. Y.	11	289	12239	3.7	448.9
Piper, Seavey A., & Son, Troy, Maine	24	306	10852	3.7	406.3
Pirie, S. C., Spring Grove, Ill. (Composite Average)	119	273	8305	3.6	296.2
Purdue University Agr. Exp. Station, Lafayette, Ind.	43	297	11109	3.7	411.9
Quibro Farm, Caro, Mich.	16	305	11197	3.4	377.8
Rackley, Charles H., Topsham, Maine	19	309	10246	3.9	399.3
Raetz, Rudolph, & Sons, Midland, Mich.	20	266	11383	3.5	392.9
Randol, C. Wilbur, Galesburg, Mich.	32	306	9827	3.7	365.4
Rausch, Leo P., & Son, Marysville, Ohio	23	301	12446	3.5	437.5
Reformatory for Women, Framingham, Mass.	32	301	14095	3.5	494.4
Rehill, Ivan V. & Edwin A., Stow, Mass.	13	272	10191	3.7	375.8
Rieck, C. J., Elkhorn, Wis.	18	304	10398	4.1	424.3
Riekena, Emery, Wellsburg, Iowa	12	300	13290	3.5	467.2
Riffle, Kent N., Maysville, Mo.	7	306	10897	3.9	423.3
Robb, George & Ross, Fowlerville, Mich.	22	294	14010	3.8	530.2
Rockingham County Home, Epping, N. H.	31	302	9996	3.8	377.1
Rohlfs, Clayton, & Sons, Fairgrove, Mich.	11	288	9549	3.2	307.5
Rose, Charles B., Ovid, Mich.	13	288	10418	3.7	387.1
Rosenow, J. J., Cochrane, Wis.	35	312	11231	3.3	375.7
Ross, Richard B., Gowanda, N. Y.	59	301	8670	3.5	306.6
Roth, I. S., Goshen, Ind.	20	301	11837	3.8	450.4
Runyon, Herbert R., Milestone, N. J.	13	297	11550	3.7	430.2
Rusch, Ed A., Forest Junction, Wis.	12	299	12714	3.7	476.4
Rust, Alton E., Fort Wayne, Ind.	5	325	15212	3.8	584.1
Ryder, Leon W., Ripon, Wis.	25	296	12689	3.5	438.8
St. Cloud Orphan Home, St. Cloud, Minn.	14	307	12227	3.7	457.9
SanMarGale Farms, Oregonia, Ohio	76	290	10405	3.7	384.9
Schick Farms, Milford, N. J.	55	302	10772	3.6	391.1
Schoepke, Edgar, Oakfield, Wis.	16	295	11713	3.4	402.9
Schoessow, Bernhard, Thiensville, Wis.	20	297	11646	3.7	434.4
Schutzhoim Farm, Dallas, Wis.	21	297	11389	3.7	425.5
Schwan, D. E. R., & Sons, Polk, Ohio	14	271	9087	3.5	316.2
Shadowbrook Farm, Lenox, Mass.	13	309	10358	3.6	369.9
Shapiro, Alex, Bedford, N. H.	41	285	10617	4.0	429.0
Shopp, Russell G. & Ruth L., York New Salem, Pa.	25	310	11184	3.6	399.1
Shumway, Leon M., Williamsburg, Mass.	16	303	8903	3.6	318.5
Sisters of Providence, St. Mary-of-the-Woods, Ind.	26	297	9972	3.5	349.7
Sloan, John H., Berthoud, Colo.	27	309	11567	3.6	416.2
Smith, Willard B., Sheridan, Mich.	8	277	11569	3.9	449.0
Southeast Missouri State College, Cape Girardeau, Mo.	12	251	9672	3.5	343.3
Spitzer Farms, Strongsville, Ohio	53	291	11066	3.7	412.6
Standafer, Lloyd, Rushmore, Minn.	12	309	11296	3.4	385.5
Stang, Ed. W., & Son, Elyria, Ohio	25	290	10759	3.8	403.9
Stewart, Horace, Jewett, Ohio	25	306	14254	3.7	527.2
Stransky, F. J., Savanna, Ill.	58	306	10115	3.7	369.6
Straub, Doan & Dean Straub, Galien, Mich.	8	323	13209	4.1	542.0
Studer, Carl, Hart, Mich.	25	312	11005	3.7	409.5
Sullins, Roscoe V., Lyons, Ohio	8	309	10142	3.7	375.3
Swartzendruber, E. L., & Son, Wellman, Iowa	15	311	13610	3.7	498.3
Taylor, Weller, Jr., McBain, Mich.	15	315	12307	3.6	448.2
Thomas, Harold E., N. Hartford, N. Y.	27	313	10376	3.7	379.6
Thompson, Ralph A., Jr., Clymer, N. Y.	38	289	9814	3.6	354.7
Tiffin State Hospital, Tiffin, Ohio	58	303	10607	3.4	365.7
Tilton, Ralph F., Ithaca, N. Y.	24	322	10026	3.6	359.1
Timm, Albert C., Muscatine, Iowa	18	298	9790	3.5	341.8
Tomczyk, John, Croswell, Mich.	14	286	11265	3.7	412.8
Torrey, Glen W., Auburn, Maine	10	289	10971	3.7	404.8
Town, C. V., & Sons, Greenville, Mich.	30	300	10301	3.7	379.3
Training School, The, Vineland, N. J.	43	287	12312	3.7	457.2
Trindade, H. J., Merced, Calif.	50	299	12415	3.6	450.9
Trindade, Joseph M., Jr., Merced, Calif.	54	292	12590	3.7	460.2
University of Maryland, College Park, Md.	27	295	8487	3.8	333.7
University of Notre Dame, Notre Dame, Ind.	66	304	13548	3.9	533.0
Utah State Agr. College, Logan, Utah	16	311	10765	3.5	380.0
Vaile, Ward & M. Sharick, St. Johns, Mich.	18	267	11087	3.4	378.2
Vander Feltz, G. G., Jefferson City, Mo.	33	302	13005	3.8	499.0
Vanderwerff, John H., Burlington, Wis.	16	308	11439	4.0	452.0
Van Houten, Dr. J., Valley City, N. Dak.	19	275	7219	3.6	260.2
Vorndran, Henry, Wappingers Falls, N. Y.	45	282	10448	3.7	384.9
Wagner, G. H., Canton, Ohio	15	318	11897	3.3	394.2
Waldo & Kirchner, Kenosha, Wis.	13	298	11453	3.6	412.7
Waldson, Carl N., Fond du Lac, Wis.	24	311	13931	3.8	524.1
Walker, Ralph H., Jr., Swea City, Iowa	16	318	12543	3.6	449.7
Wampach, Marcus S., Mt. Angel, Oreg.	5	332	13644	3.8	524.0
Ward, Henry M., Rock Falls, Ill.	35	282	9494	3.7	355.0
Weaver, Dr. Harry L., Louisville, Ohio	34	281	10728	3.6	383.0
Weick, Herman R., Caldwell, Idaho	11	290	11436	3.5	402.8
Wesemeyer Bros., Grafton, Ohio	24	302	9523	3.5	334.4
Westheimer, Julius, Middleburgh, N. Y.	23	302	13251	3.8	501.7
Whirlwind Hill Farm, Wallingford, Conn.	37	309	12033	3.9	470.1
Wiechert, Oscar H., Cedarburg, Wis.	17	291	9738	3.7	359.8
Williams, Clifton A., Eaton Rapids, Mich.	14	314	14948	3.7	549.6
Willson, James & M. R. Fauble, Delta, Ohio	23	258	10817	3.3	353.9
Winnebago Indian School, Neillsville, Wis.	10	282	7999	3.8	303.7
Wolf, Franklin, Alexandria, Ky.	12	308	12180	3.6	443.7
Wylie, Milton, Kent City, Mich.	13	309	10417	3.6	375.2
Wyoming Industrial Institute, Worland, Wyo.	23	295	10890	3.5	377.0
Yaeger, Frank, & Sons, Webster, N. Y.	14	310	12053	3.9	473.6
Zart, Henry, Stitzer, Wis.	15	295	12216	3.6	436.4
Zinke, Norbert, Canaan, Conn.	15	290	12444	3.6	446.0

Classification 3X-2X

	No. Cows	Days in Milk	Avg. Milk	Avg. %	Avg. Fat
Bo-Cann Farms, Fall River, Wis. (5-2X-34-3X)	39	297	13072	3.5	451.7
Brow, Benj. H., Slocum, R. I. (3-2X-36-3X)	39	278	11908	3.7	445.6
Colorado A. & M. College, Ft. Collins, Colo. (10-2X-19-3X)	29	321	15698	3.8	600.9
Donley, Ted, Pueblo, Colo. (2-2X-35-3X)	37	310	11016	3.7	408.5
Gordon, Ross H., Smithfield, Utah (17-2X-10-3X)	27	310	13547	3.8	521.2
Lichtenwalner, P. G., & Sons, Center Valley, Pa. (58-2X-1-3X)	59	314	11546	3.6	421.4
Lindsay, A. H., & Sons, Carroll, Maine (15-2X-5-3X)	20	299	13399	4.2	558.3
Loveland, L. E., & Son, Janesville, Wis. (4-2X-2-3X)	6	281	10047	3.2	324.1
McKnight, Dr. E. R., Pittsford, Mich. (12-2X-9-3X)	21	276	12032	3.7	440.1
Moore, Orland T. & D. M., Bradley, S. C. (1-2X-48-3X)	49	298	11418	3.6	410.9
Shreve, Glenn, Damascus, Ohio (52-2X-4-3X)	56	310	10660	3.9	415.9
Thompson, Robert M., Vinton, Iowa (15-2X-1-3X)	16	315	13500	3.7	499.9

SILVER MEDAL TYPE SIRES

Name of Bull and Owner	Daus. Fresh or 3 Yrs. Old	¾ Daus. Classified	Avg. Score	Required Score
CLOVER KNOLL HAZEL WAYNE 1139625 (VG) Ellis D. Rearick, Millheim, Pa.	16	88	81.0	81
DEAN CHIEFTAIN COUNTESS 842324 (VG) John J. Steward, Edmond, Okla.	75	52	83.1	82
FOBES NETHERLAND ORMSBY KORNDYKE 860768 (VG) Virginia Artificial Breeding Association, Rocky Mount, Va.	Qualifies under alternate rule 55 daughters classified in 12 herds		81.8	81
LAKEFIELD WINTERTHUR VICTOR FOBES 1005816 (VG) Lakefield Farms, Clarkston, Mich.	35	89	81.5	81
MALLARY RAG APPLE KEEPSAKE 1113778 (VG) R. DeWitt Mallary (1/2) & Anthony B. Farrell, Jr. (1/2), Bradford & Fairlee, Vt.	20	90	81.1	81
RAVEN BURKE IDEAL 1113350 (EX) Vernon Cantlon & LeGrand Walker, Reno, Nev.	14	100	83.6	81
WESTLEA COUNT OLIVE 1009269 (GP) Stafford Johnson, Bridgewater, Mass.	24	58	82.1	82

SILVER MEDAL PRODUCTION SIRE

Name of Bull and Owner	No. Pairs	Daus. Avg. Milk	Daus. Avg. %	Daus. Avg. Fat	Dams Avg. Fat	Daus. Avg. Required
QUIN LYNN REBURKE TRIUNE 1064113 (GP)	11	14793	3.66	542.0	433.0	471.5

GOLD MEDAL SIRES

DEAN CHIEFTAIN COUNTESS 842324 (VG)
John J. Steward, Edmond, Okla.

LAKEFIELD WINTERTHUR VICTOR FOBES 1005816 (VG)
Lakefield Farms, Clarkston, Mich.

WESTLEA COUNT OLIVE 1009269 (GP)
Stafford Johnson, Bridgewater, Mass.

PROGRESSIVE BREEDERS' REGISTRY

Name and Address	No. Years	Animals Registered	Number Freshened	Bred by Owner	Cows H. T.	Cl.	Milk	Avg. Prod.	Classif. Score
James K. Howe & Son, Tunbridge, Vt.	9	48	35	24	32	2X	15620	619.5	83.2
H. O. Elmer, Monticello, Wis.	7	57	38	37	32	2X	12127	475.6	85.8
Tull Brothers, Seaford, Del.	5	106	67	60	55	2X	12100	453.9	83.5
Irvin M. Macafee, Milan, Pa.	4	94	59	55	53	2X	11957	440.4	81.0
George F. Causey, Wakefield, R. I.	4	41	26	25	23	2X	13631	511.4	81.7
Orin Thomas & Sons, Inc., Rutland, Vt.	1	80	54	54	46	2X	12760	505.8	81.5

TENNESSEE STATE FAIR

A very small show of Holsteins were on hand for judge E. E. Ormiston, of the University of Illinois. This was probably the smallest number of Holsteins ever shown at the Tennessee State Fair. Only 32 head were exhibited and these by John Stoffell and Son of Knoxville, the Kentucky State herd that was on its way to the Regional show at Memphis and some 4-H exhibitors.

Grand Champion bull went to the 2-yr-old Stoffell Carnation Inka Lad shown by John Patrick, Maryille, Tennessee. He was being shown for Mr. Patrick by John Stoffell since he is a son of the Stoffell herd sire Carnation Stylemaster. Junior Champion bull sent to the Senior Yearling Wis Spotlight shown by John Stoffell and Son, Knoxville.

The Grand Champion female went to the 4-yr-old cow Moser Montvic King Jane a 4-H animal owned by Billy Joe Mitchell, Smiths Grove, Ky. This cow was the second place 4-yr-old the week before at the Kentucky State Fair. She had just freshened and still had some swelling in the udder but not enough to keep her from being made the Grand Champion. Jr. Champion went to the Senior Yearling Stoffell Stylemaster Gloria shown by John Stoffell and Son, Knoxville.

Bull Calf (1):
Stoffell Carnation Sir Dixie, John Stoffell and Son.

Jr. Yearling Bull:
None.

Sr. Yearling Bull (2):
Wis Spotlight, John Stoffell and Son; Monogram Dixie Boy, Jack Durrett, Smithfield, Ky.

2 Yr-Old Bull (1):
Stoffell Carnation Inka Lad, John Patrick, Maryville, Tenn.

Jr. Champion Bull:
Wis Spotlight.

Sr. & Grand Champion Bull:
Stoffell Carnation Inka Lad.

Sr. Calf (5):
Knob Lick Canary Gerben, Shelby Jean Berchtold, Stanford, Ky; Stoffell Stylemaster Doe Bell, John Stoffell and Son; Batesview Lenox Curtiss Candy, Betty Rose Howell, Rutherford, Tenn.

Jr. Yearling (5):
Stoffell Dixie Pride Agnes, John Stoffell and Son; Commonwealth KHR Fayne, Kentucky Village, Lexington, Ky; General Segis Posch M-O-W, John Woeste, Alexandria, Ky.

Sr. Yearling (5):
Stoffell Stylemaster Gloria, John Stoffell and Son; Vernway Lad Mazie, John Stoffell and Son; De Metzler Lochinvar Patsy, Isaac Messler, Greenback, Tenn.

2 Yr. Old (3):
Moss Segis Marion, Joe Phil Moss, Simpsonville, Ky.; Curtiss Candy Proud Sparkler, John Stoffell and Son; Glennham Souvenir Joy, John Stoffell and Son.

3 Yr. Old (3):
Marion Posch Segis M-O-W, John Woeste, Alexandria, Ky; Curtiss Candy Proud Sparkee, John Stoffell and Son; Stoffell Stylemaster Inka, John Stoffell and Son.

4 Yr. Old (3):
Moser Montvic King Jane, Billy Joe Mitchell; Oostie Elaine Inka, John Stoffell and Son; Posch Ledora Chieftain M-O-W, Roger Woeste, Alexandria, Ky.

Aged Cows (3):
Ruby Perfection Ormsby Posch, Jack Durrett; Monogram Ringmaster Polly, Jimmy Durrett, Smithfield, Ky.; Flamingo Hayden Black Moole, John Stoffell and Son.

Junior Champion:
Stoffell Stylemaster Gloria, John Stoffell & Son.

Sr. & Grand Champion:
Moser Montvic King Jane, Billy Joe Mitchell.

Best Uddered Cow (8):
Moser Montvic King Jane, Billy Joe Mitchell; Oostie Elaine Inka, John Stoffell and Son; Curtiss Candy Proud Sparkler, John Stoffell and Son.

Get of Sire (1):
Carnation Stylemaster, John Stoffell and Son.

Dairy Herd (1):
John Stoffell and Son, Knoxville.

Produce of Dam (3):
Mercedes Posch Segis Dora, John & Roger Woeste; Curtiss Candy Sparkee, John Stoffell and Son; Hill-Man Pursuit Fern Lilly, John Stoffell and Son.

Robert L. Cain, National Fieldman.

MYR-LEA FARMS

Reduction Sale

Greencastle, Franklin Co., Penna., 2½ miles north on Browns Mill Road. In Greencastle, turn right at the Ford garage 2 blocks beyond the square.

65 Registered Holsteins

CERTIFIED — ACCREDITED — VACCINATED

— Wednesday — Nov. 16 — Noon

A Cross-Section of the Herd — —

Including 30 fresh cows and heifers, 13 due through the year, 10 bred heifers. Two cows over 600 lbs. fat — 7 over 500 lbs. — 20 over 400 lbs.

17 daughters of Redford Sovereign, son of Sovereign, including three with 584 to 616 lbs. fat.

16 daughters of Butterfly Abbekerk Barney Var — 2 by Lauxmont Admiral Lucifer.

Many bred to Rockwood Canary Wayne Rocket, jr. champion 1954 Brandon Expsoition.

Last two herd averages 456 and 455 lbs. fat on 62 cows. Herd Analyzed by George Reed who will be at the sale to assist buyers with selections.

Watch for more details next issue.

Catalogs ready Nov. 2 — Write:

Harvey Rettew — Sales Mgr.

R. D. 2 — MANHEIM, PENNA.

Nelson Myers, Owner · Greencastle, Pa.

15 DAUGHTERS OF SENIOR SIRE SELLING
Mallary Farm Illustrious, son of Mallary Farm R A Triumph. Three nearest dams are all Excellent. These daughters are top cows with 2X 2-year-old records up to 15582 lbs. milk and 514 lbs. fat.

CARNATION INKA EMPRESS
At 6 yrs. — 23,391 Milk, 931 Fat, 4%
Many Descendants of This Great Cow in the Sale

Complete Dispersal

of the

Sheppard — Enoch Pratt Hospital Herd

WEDNESDAY — NOV. 2

TOWSON, MARYLAND

84 REGISTERED HOLSTEINS

58 milking age — 24 heifer calves and yearlings

15 Ready to Breed

CARNATION-DUNLOGGIN BREEDING

Sons of the following sires have been used in this

DUNLOGGIN FOND VAR
CARNATION EMPEROR
CARNATION ROBIN HOOD
DUNLOGGIN FON OLIVER

PRIVATELY TESTED — Complete records will be available at the sale. This herd made 24 cans (10 gallon cans) of milk on 48 cows milked twice daily.

THIS IS A BUYER'S OPPORTUNITY

T. B. Accredited — Bang's Certified — Calfhood Vaccinated

These cows are clean and right as would be expected of a hospital herd.

Sale to be held on the grounds of the SHEPPARD-ENOCH PRATT HOSPITAL, 1 mile south of Towson, Md., on the west side of York Rd. (Route 111) Just below Maryland State Normal College.

IF YOU WANT FALL MILK,
IT WILL BE AVAILABLE HERE

Catalogs at the Ringside — or Write

THE MERRYMAN COMPANY, SPARKS, Md.

Phone Cockeysville 57

R. N. WILLS, McDonogh, Md. ·:· Phone Hunter 6-5412

ELLSWORTH DUNKLE DISPERSAL

80 Registered Holsteins

State College, Penna. — Saturday — October 22

BANG'S CERTIFIED, T. B. ACCREDITED, NEARLY ALL CALFHOOD VACCINATED, BLOOD TESTED AND T. B. TESTED WITHIN 30 DAYS OF SALE. Pregnancy examined and Mastitis tested. They are eligible for shipment anywhere in the world.

Sale will be held at the farm—located 6 miles west of State College, Pa. off Route 45. Turn off Route 45 at Harners Orchard and travel to Meeks Church. Watch for signs. 3 mi. east of Pennsylvania Furnace.

32 Head will be just fresh or close at sale time — 14 others due throughout the fall

This is an outstanding herd for production and type.

A wonderful opportunity to purchase fall freshening heavy producers.

SALE STARTS 11:00 A. M. LUNCH AVAILABLE UNDER COVER CATALOGS.

7 Daughters and 8 Granddaughters of Lauxmont Admiral Lucifer!

MANY IN THE HERD ARE BRED TO TOP ARTIFICIAL SIRES - - -

- 11 bred to Pabst Sir Roburke Rag Apple
- 6 bred to Lauxmont Admiral Lucifer
- 8 bred to Curtiss Candy Invincible
- 6 bred to Creston Twenty Grand
- 6 bred to Curtiss Candy Dandy George

- 4 Daughters of Hillmac Sovereign sell
- 5 Daughters of Curtiss Candy Invincible sell
- 3 Daughters of Curtiss Candy Dandy George sell
- 1 Daughter and 6 Granddaughters of Lauxmont Rag Apple Autocrat sell

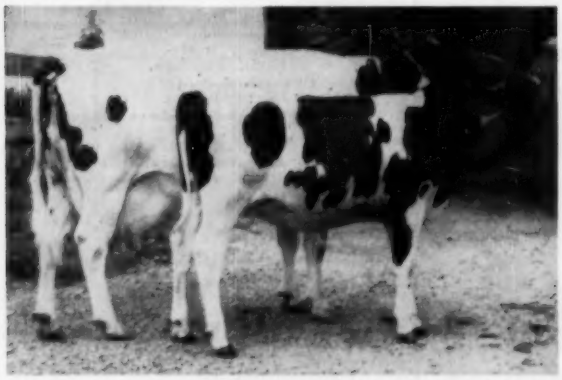

YARBA ADMIRAL RELADY and YARBA LUCIFER SOVEREIGN SUGAR
Sugar is a daughter of the Gold Medal Hillmac Sovereign. Relady, classified "VG," has been grand champion at 5 different shows. She is by Lucifer.

THREE LUCIFER DAUGHTERS
This is your opportunity to get your choice of some very nice Lucifer daughters.

The senior herd sire (selling) is FAIRBROOK LUCIFER a son of Lucifer from a show daughter of a twice 600-lb. 2X cow. He is a show bull and sells with five promising young daughters.

10 cows with records from 500 to over 700 fat. Many more up to 500!

Individual stars include FRENA EMURESS NANCY (VG), with 17,655 milk 4% 702 fat 2X 296d at 4y. Due at sale time to Pabst Sir Roburke Rag Apple. ALSO . . . SPRING LAWN PEARL FERNSDELLA IONA (VG), grand-Daughters of Dean of the Pearls with up to 672 fat 2X — due after sale to Lucifer. RAG APPLE JULIE, a 633-lb. 4-yr-old by Lauxmont Rag Apple Autocrat.

ELLSWORTH DUNKLE, Owner
Fairbrook Farms
PENNSYLVANIA FURNACE, PA.

R. AUSTIN BACKUS, Inc.
Sale Mgrs. and Auctioneers
MEXICO, NEW YORK
Earl Groff, Local Representative, Strasburg, Pa.

HERD AVERAGE FOR 1954: 41 Cows - 12,021 Milk - 448 lbs. Fat on 2X

Want An Extra-Special Herd Addition?

Attend the New England Sale October 20
And Consider Our Consignment

1. Broad Rock Governess Judy

A bred heifer by our Excellent sire, Broad Rock Gracious Governor, and out of Broad Rock Nobless Eunice with records up to 21,516 lbs. milk, 3.8%, 813 lbs. fat, 3X, 365d, at 5y 9m. Eunice has a full sister, Nobless Myrt, with 20,001 4.0% 790 as a four-year-old. A maternal sister to Judy has 576 lbs. fat on 3X at 2y 1m. The granddam, Lauxmont Admiral Almeda, with 150,634 lbs. of milk and records up to 803 lbs. fat, is a daughter of Admiral Lauxmont. Judy is from quite a cow family!

2. Broad Rock Ramus Emma

A short aged senior calf is the first Ramus calf we have offered at public sale. Broad Rock Governess Eve, the dam of Emma, has 15,130 milk and 523 fat in 304 days as a two-year-old and is still on test. Broad Rock Nobless Evon, Eve's dam, has records up to 19,772 4.1 814 on 3X, 365d, at 4y 9m. Evon's full sister, Nobless Rose, made 21,228 4.0 845 as a senior four-year-old. Rose has a Governor daughter with 18,717 3.7 690 at 2y 2m. The great granddam, Lauxmont O Rosebine at 10 years on 3X made 16,369 4.7 769.

These young animals are from two of the cow families we are building on and we believe that they merit your appraisal.

Bert Henman, Mgr.

broad Rock

SAINT JOSEPH'S ABBEY SPENCER MASSACHUSETTS

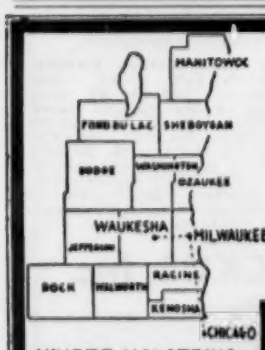

WHERE HOLSTEINS HAVE BEEN BRED AND DEVELOPED FOR 56 YEARS.

Purebred and Grade Holsteins

Selected for Type and Production, T. B. Accredited—Blood Tested. Some calfhood Bang's vaccinated From 200 of better Wisconsin herds. We are in a position to fill small or large orders for interstate or export.

— Service of —

W. L. Baird - Arthur F. Bennett - Don A. Stouffer
James L. Gordon - Reynold Bennett
at your disposition.

FOR INFORMATION WRITE
INTER-COUNTY DAIRY CATTLE ASS'N
BOX 177 WAUKESHA WIS.

MIDLAND EMPIRE FAIR

The Holstein show at this year's Midland Empire Fair was the largest in history. In all, 71 head of Holsteins were exhibited, and the black and white's were by far in the majority of all breeds exhibited at the fair; however, all breeds showed an increase over previous years. The was held at the Midland Empire Fairgrounds at Billings, Montana and Holsteins were judged on August 9th by I. W. Slater, Extension Dairyman for the state of Wyoming.

The cattle from the herds of J. C. Steiner and Gordon Gross, both of Billings, largely dominated this year's show, each taking 9 blue ribbons of a possible 28. Steiner's aged cow was the senior and grand champion female, while Gross took all the championships in the bull classes: junior, senior and grand. W. S. Jansma, Billings, was owner of the junior champion female and also the reserve champion female.

In the Milking Derby to determine the production queen of the Midland Empire Fair, Steiner took both first and second. Following are the owners of the first prize winners:

Junior Bull Calf:
J. C. Steiner, Billings.
Senior Bull Calf:
William Weber, Jr., Billings.
Junior Yearling Bull:
Gordon E. Gross, Billings
Senior Yearling Bull:
W. S. Jansma, Billings.
Junior Champion Bull:
Gordon E. Gross.
Two-Year-Old and Reserve Champion Bull:
Peter Hinkle, Billings.
Aged Bull, Senior and Grand Champion:
Gordon E. Gross.
Jr. Heifer Calf:
Gordon E. Gross.
Senior Heifer Calf:
Gordon E. Gross.
Senior Yearling Heifer:
W. S. Jansma.
Senior Yearling Heifer:
W. S. Jansma.
Junior Champion Female:
W. S. Jansma.
Two-Year-Old Female:
Gordon S. Gross.
Three-Year-Old Cow:
William Weber, Jr.
Four-Year-Old Cow:
J. C. Steiner.
Aged Cow:
J. C. Steiner.
Senior & Grand Champion Female:
J. C. Steiner.
Reserve Champion Female:
W. S. Jansma.
Junior Get-of-Sire:
W. S. Jansma.
Get-of-Sire:
J. C. Steiner.
Produce-of-Dam:
Gordon E. Gross
Best Udder:
J. C. Steiner.
Best Three Females:
J. C. Steiner.
Dairy Herd:
J. C. Steiner.
Reported by: George E. Blosser, National Holstein Fieldman.

Nice saleslady (showing lingerie to much frustrated gentleman customer): "This is the only place you can touch these for anything near the price."

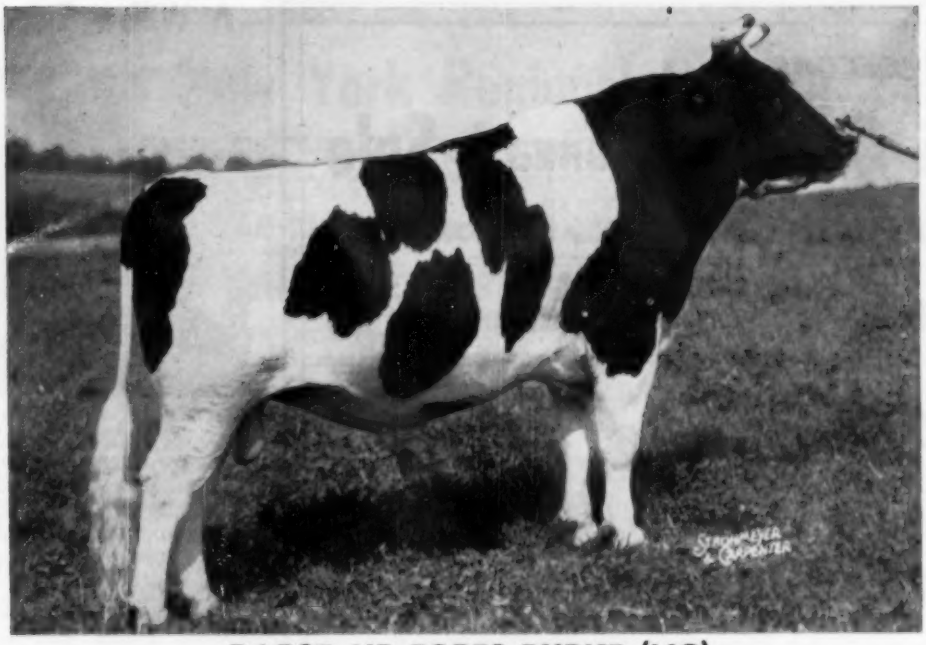

PABST SIR FOBES BURKE (VG)

A son of Pabst Sir Regal Fobes (EX) out of an Excellent daughter of Wisconsin Admiral Burke Lad. He is a ¾ brother to the Grand Champion Bull at the recent Waterloo Show.

TRUNLAN FARMS

JOSEPH KIERMEIER
Manager

Certified — Vaccinated — Accredited
WINCHELL MOUNTAIN RD. — MILLERTON, N. Y.

EVI C. SCHOLZ
Herdsman

This REBRIGHT SON for sale

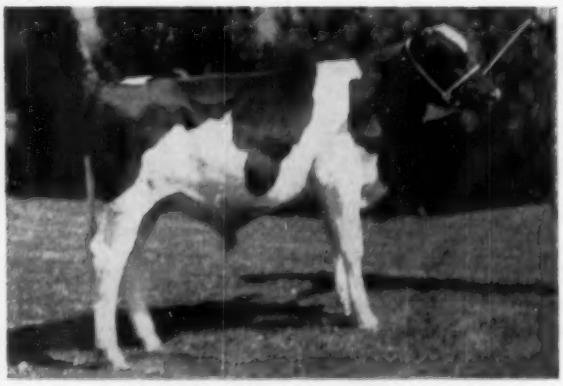

BORN MAY 12, 1955 — FOR SALE
By Pabst Walker Rebright

And His Maternal Line is

Just as Strong as the Upper Side!

BULL CALF, Born May 12, 1955

His nearest 7 dams avg.
350d 18,541 m 710.75 f
(4 on 2X)

His dam is a daughter of Raymondale Rag Apple Rommie, our SMP former sire. She has:

4y	365	2X	17,810	3.9	689.1
3y	350	2X	13,882	3.8	525.5

Her sire (Rommie) was a show bull and has 54 HIR daughters to 704 fat. The second maternal dam (535 fat in 292 days) was also by one of our former sires, the twice Reserve All-American Raymondale Lawrence who has 30 HIR daughters to 753 lbs. fat.

This is one of our good cow families!

The calf's sire, **PABST WALKER REBRIGHT,** was Res. All-American Senior Yearling, 1953. This year he was Senior and Grand Champion Bull, Sire of the 1st Prize Get, 1st Prize Junior Yearling Heifer, and 2d Prize Bull Calf at the big New York State Fair. He is by Pabst Roamer Dean Walker Lad (EX-GM) from Pabst Rebel Eyebright (VG) with 965.7 fat 3.9% at 4½ years — she by Regal.

Ask us for a pedigree of this calf.

NORTH SIDE STOCK FARM

Certified — Vaccinated — Accredited

ALSON D. WELLER AND SON — LOWVILLE, NEW YORK

THE SECOND

Tri-County (Penna.) Sale

WEST END FAIRGROUNDS — LAURELTON, Penna.

Friday — 12:00 Noon — November 11

50 Registered Holsteins

All from Bang's Certified—T. B. Accredited Herds; practically all Calfhood Vaccinated. Eligible for any state.

Majority Fresh & Close Bred Heifers & Young Cows

These cattle are all carefully selected for type, pedigree and production. The sale includes:
—2 over 600 fat & 17,000 milk
(1 by Laux. R A Autocrat)
—Several well over 500 fat
—And a large number over 400 fat

This sale is sponsored by the Tri-County Holstein Breeders (Snyder, Union and Northumberland Counties) in Cooperation with the Central Pennsylvania Breeders.

THE BEST BREEDING FROM
THIS GREAT DAIRY AREA

KENNETH BOYER, Selins Grove, Pa.
LEON M. MUSSER, Lewisburg, Pa.
Co-Chairmen

R. AUSTIN BACKUS, INC.
Sale Mgrs. & Auctioneers
Mexico, New York

FOR SALE—

CARNATION SEGIS MADCAP

Son of Carnation Imperial Madcap Lad, grandson of Governor of Carnation and from the very heart of the "Great Madcap" family and by Carnation Inka Lunde Josephine, famous show cow and great producer. His grandsire is also grandsire on both sides of the pedigree of the World's Record Cow and within his immediate pedigree is the three leading sires of daughters over 1000 lbs.

We are selling this bull to avoid inbreeding. He is a good type, straight in every way and a sure breeder and not too large for natural service.

Write for price and pedigree.

C. E. TOMPKINS, 1010 W. Belden Ave., Syracuse 4, N. Y.

A Willow Ridge Visit

A FAMILIAR LANDMARK IN WILLOW GROVE, PA.
This is the sign that one sees on Rt. 611 between Philadelphia and Doylestown. This is just a short distance from the Willow Grove Turnpike Exchange. A pleasing dairy treat awaits anyone who stops at the Willow Ridge Dairy Bar.

I stopped by Willow Ridge Farm, Willow Grove, Pa. on my way to the Pennsylvania Black and White Show. When I arrived, Lawrence "Larry" Lindquist, the owner of this large operation and a 1951 Pennsylvania Master Farmer, was helping Fred Wetmore take pictures.

After the picture taking was over and Fred was packing his gear, Larry took me on a fast tour of the herd. Later when Fred joined us, we had a close inspection of the Willow Ridge Dairy Bar.

Larry has been on this farm since 1922 and every year finds the Philadelphia suburbs closing in on the farm. Prior to 1945, a mixed herd of Guernseys and Holsteins provided milk for the dairy, but in that year the Guernseys were dispersed. Since that time Willow Ridge has concentrated on Holsteins and today, just about every animal on the farm has the Willow Ridge prefix.

Three bulls have had quite an influence on this herd. They are Jonabell Dictator, a son of Dunloggin Deubler and Dunloggin Gloria,1933 Reserve All-American 3-yr-old; Dunloggin Ormsby Lochinvar (VG-SMP), a son of Montvic Lochinvar out of the great Dunloggin Mistress De Ormsby the Woodmaster daughter with 3 records over 1000 lbs. fat; and Curtiss Candy Dandy Elmer (VG-SMP), a son of Curtiss Candy Renown Dandy out of the Excellent 891-lb. Dunloggin Mistress Grace. Dandy Elmer is still in active service in the herd along with one of his sons out of a 679-lb. "VG" daughter of Dunloggin Ormsby Lochinvar

Jonabell Dictator was favorably proven in the herd and several of his daughters still remain. The Lochinvar son was used on these daughters and

Western New York Regional Holstein Sale

LIVINGSTON, MONROE, WESTERN N. Y. and WYOMING HOLSTEIN CLUBS

November 9 — Wednesday — Hamburg, N. Y., Fairgrounds

★ 75 CAREFULLY SELECTED REGISTERED HOLSTEINS ★

Young, High Producing Cows — Bred Heifers — 2 Service Age Bulls

Featuring Daughters of —

SOVEREIGN COCHRAN (VG-GM)
RAYMONDALE ORMSBY KING (EX-Extra)
SMITHLAND SUPREME CHAMPION (EX)
SOVEREIGN COMMANDER ANTONIO
SIR BESS ORMSBY FOBES DEAN
GENODALE LADY BOY DICTATOR (EX-GM)
SPRING FARM FOND HOPE (EX)
GLENAFTON KINSMAN
CLYDE HILL MASTER KING FOBES

Some of the Highlights —

- ☆ Cows with up to 685 fat 2X 305d
- ☆ 4 cows officially "Very Good"
- ☆ 2 outstanding service age bulls — dams up to 740 fat 2X. By Curtiss Candy Dandy George and Pebble Beach Prince of Wayne.
- ☆ Choice group of bred heifers — many by top sires of the NYABC

ALL CALFHOOD VACCINATED & T B ACCREDITED — MORE THAN 75% OF THE OFFERING FROM BANG'S CERTIFIED HERDS — ALL BLOOD TESTED WITHIN 30 DAYS OF SALE AND ELIGIBLE FOR ANY STATE.

Sale in heated tent — catalogs available — lunch

GLEN LAWRENCE
Sale Chairman
Corfu, New York

HARRIS WILCOX
Sales Mgr. & Auctioneers
Bergen, New York

Just a Few Recent Records

At Devine's Mt. Hope Farm

*MT HOPE RAG APPLE N DUCHESS	7y 9m-365d-3X	22893 m.	3.5%	809.8 f.
*MT HOPE RAG APPLE N BETTY	7y11m-305d-3X	20325 m.	3.7%	743.3 f.
MT HOPE DALE HONEY BEE	5y 0m-346d-3X	19864 m.	3.5%	704.6 f.
MT HOPE QUONQUONT LIBERTY	8y 0m-323d-3X	18058 m.	3.7%	674.6 f.
*MT HOPE RAG APPLE N PATRICIA ...	7y11m-305d-3X	18269 m.	3.6%	652.9 f.
MT HOPE DEVINE CHALLENGER JAN..	4y 5m-329d-3X	17693 m.	3.7%	650.6 f.

Our 1954 Herd Average: 90 Head 3X 14053 m. 3.6% 507.9 f.
1955 Figures Soon to be Announced

* Indicates a daughter of our foundation sire, MONTVIC RAG APPLE NOBLEMAN (EX-SMP), who now has a plus proving on 73 pairs at high level (471-lb. dams.)
His 92 Dtrs. Avg. 12970 M 3.67% 476 F.

You will notice that our better records are made with normal Holstein test — the same as the general average of the herd. The use of SCOUTMASTER and BOOSTER appears to be raising the average somewhat, as would be expected.

Our BOOSTER Calves are from Daughters and Granddaughters of
NOBLEMAN and SCOUTMASTER
Ask Us About Young Bulls of This Combination

DEVINE'S MT. HOPE FARM

T. J. DEVINE, Owner — TAUNTON, MASSACHUSETTS — O. T. CHARLEWOOD, Manager

The Jonabell Herd

The Utmost in Quality Holsteins

Jonabell Sire Provings

The new Green Book, just out, features on pages 597 to 710 a list of all sires with 10 or more dam-daughter pairs that have had new comparisons computed on records completed during 1954. Six of these sires carry the Jonabell prefix. These six, taking them just as they come, the bitter with the sweet, are as follows:

JONABELL ASSAULT 973223 (G) (Gold Medal) (Dead)

24 Dtrs. Avg.	13031 m.	3.66%	477 f.
Dams Avg.	12106 m	3.59%	435 f.
	+925 m.	+.07%	+42 f.

A son of Jonabell Knight and Jonabell Rena, proven by T. J. Frizzell, Charlestown, N. H.

JONABELL FOREWARD 821644

69 Dtrs. Avg.	13112 m.	3.44%	451 f.
44 Dtrs. Avg.	13472 m.	3.42%	461 f.
Dams Avg.	13325 m.	3.54%	472 f.
	+147 m.	—.12%	—11 f.

A son of Deubler and First Lady, owned by Northern Ohio Breeders Co-op., Montpelier, Ohio.

JONABELL KINGSTON 911843 (Dead)

12 Dtrs. Avg.	11584 m.	3.40%	394 f.
Dams Avg.	11047 m.	3.57%	394 f.
	+537 m.	—.17%	0 f.

A son of Deubler from Daisy, last owned by K. S. Adams, Bartlesville, Okla.

JONABELL KNIGHT 900067 (VG)

15 Dtrs. Avg.	13256 m.	3.51%	466 f.
11 Dtrs. Avg.	13504 m.	3.63%	490 f.
Dams Avg.	13093 m.	3.71%	485 f.
	+411 m.	—.08%	+5 f

A son of Deubler from First Lady, owned by Stuckman Bros. and Rolandes Liechty, Albion and Berne, Ind.

JONABELL ORMSBY SENSATION 929847 (VG) (Gold Medal)

17 Dtrs. Avg.	15023 m.	3.76%	565 f.
16 Dtrs. Avg.	15181 m.	3.75%	570 f.
Dams Avg.	13911 m.	4.05%	563 f.
	+1270 m.	—.30%	+7 f.

A son of Commando from First Lady, owned by Albert B. Craig, Sewickley, Pa.

JONABELL SOLID GOLD 911841 (Silver Medal Production)

29 Dtrs. Avg.	13220 m	3.70%	489 f.
28 Dtrs. Avg.	13209 m.	3.71%	490 f.
Dams Avg.	13174 m.	3.68%	485 f.

Son of Jonabell Gold from Rena, owned by Northern Ohio Breeders Co-op., Tiffin, Ohio

John A. Bell, Jr. — Oliver Bldg., Pittsburgh, Pa.

Jonabell Is Located Near Sewickley, Pa.

FOR THE PRICE - - -

IT'S THE BEST MONEY CAN BUY

"National's" Great Six Ancestor —Three Generation Pedigree — Only **$2.00**

A Two-color Original and Two Clear Carbon Copies

NATIONAL PEDIGREE COMPANY

Mrs. V. B. Vye, Owner — **Waukesha**

J. B. Vye, Mgr. — **Wisconsin**

the result was very pleasing with the bull doing a wonderful job in the herd. The Elmer bull came next and he crossed exceptionally well on the Lochinvar daughters. At the present time there are about 25 daughters of Lochinvar and over 40 daughters of Elmer in the herd.

The herd strikes one as being a slow maturing herd with the heifer records below 400 fat but they look as though they have a lot of potential and the older cows are proving it. When I was there in September, there were 10 cows in the herd with over 100,000 lbs. of milk which shows the staying power of these linebred Dunloggins.

The cows are not pushed at Willow Ridge. Larry is quite proud of the fact that he has never purchased any commercial feed other than the calf feed. He stressed the fact that he doesn't buy any supplement either so the Willow Ridge cows receive a pretty low protein grain ration. All the feed the cows receive is produced on the farm.

This hasn't hurt the average production of the herd to any extent with the 1954 HT average on 47 cows being 12,502 milk and 451.8 fat on 2X. It probably has been one of the factors that has kept the cows in the herd for a longer time.

A herd sire, purchased at the New York Convention Sale last year, is Mathewsfield Lucifer, a son of Rag Apple Abbekerk Jove out of an Excellent daughter of Lauxmont Admiral Lucifer with several 2X records above 750 fat. He fits in well as his sire's dam, Montvic Abbekerk Jewel (EX) is a full sister to Montvic Lochinvar.

Besides making all its own ice cream, Willow Ridge Farm also has a 3500 quart milk route with about 7 trucks on the road. This is a good size business which takes up most of Larry's time. Up until September, his son "Jimmy" was in charge of the herd and farms and had all that responsibility. Then he was drafted in to the army very suddenly so Larry has decided to sell the herd in November. The herdsman for the Willow Ridge herd for a good number of years has been Jacob Arlen, but he has been ill for quite some time and is in no position to take over the herd.

Larry isn't losing his interest for Holsteins. He expects to build up another herd just as soon as Jim is released from the army. In the meantime he will buy his milk for the dairy bar and milk route and these 2 businesses will be more than enough to keep him busy.—D.L.M.

Timothy Gehman's

Gehman Dairy Farms Dispersal

Friday — NOVEMBER 4 — MACUNGIE, Pennsylvania

At the farm, ¼ mile west of Macungie, just off Route 100, between U. S. Route 222 and Penna. Route 29; 9 miles southwest of Allentown, Pa.

56 REGISTERED HOLSTEINS

Bang's Certified, T. B. Accredited, nearly all Bang's Vaccinated, treated for Shipping Fever — eligible to go anywhere in the world.

32 Milking Age, Including 23 Two and Three-Year-Olds

Herd Sire and 4 Young Bulls — **19 Heifers and Heifer Calves**

THE HERD SIRE IS HIS SON — SELLING

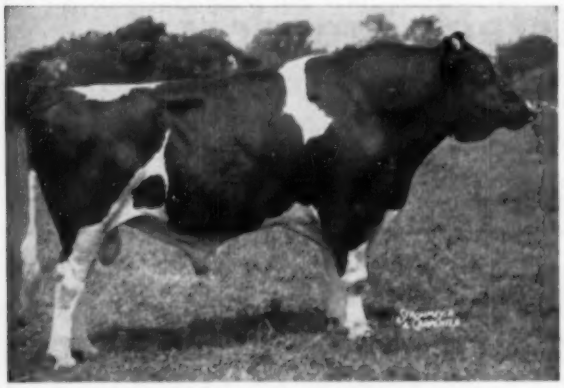

CEYDERMEAD OLLIE CHIEFTAIN (VG-GM)

— SELLING —

ELM HOPE CHIEFTAIN BARON 1234397

Born October 14, 1953 — Selected Pedigree Bull

SIRE: **CEYDERMEAD OLLIE CHIEFTAIN (VG-GM)**
Pictured at left, this highly proven $10,000 bull has won deserved recognition as a sire of high production combined with good type.

DAM: **BARONESS RAG APPLE BUBBLES**

6½	365	2X	15,555	4.5	704.2	HT

Classified GP at 2y with EX. rump and VG rear udder. Top of Harold Ziegler Disp. at $1150 — all Rag Apple bred.

Baron Sells With 17 Head Bred to Him And 3 Young Daughters

---

25 Daughters of . . .

BENVENUE PRINCE ORMSBY

Son of Dun. Woodmaster

Former herd sire here, he is by DUNLOGGIN WOODMASTER (GM) and out of an 811-lb. daughter of KING BESSIE KORNDYKE ORMSBY (EX), Res. All-Time All-Am. 2-yr-old and 4 times All-American.

His daughters selling include:

2-yr-old	603 fat	4-yr-old	525 fat
2-yr-old	513 fat	2-yr-old	446 fat
3-yr-old	528 fat	2-yr-old	399 fat

Others with records now in progress; and
FOURTEEN YOUNGER DAUGHTERS

She Heads a Top Family . . .

MBC HOME GEHMAN FARM BELLE (VG)

6y	365	2X	17,691	4.2	739.2	HT

Other records including 684 and 659 fat. It's all top breeding behind this great cow who sells with a number of descendants including a 449-lb. 2-yr-old daughter by Maple Haven Augustus Var (by Dun. Wonder Var) and a September, 1954 son by Benvenue Prince Ormsby—what a herd sire he'll make!

— OTHERS SELLING —

. . . A 553-lb. 3-yr-old granddaughter of Dunloggin Golden Cross making a great 4-yr-old record.
. . . A 600-lb. 3-yr-old daughter of Maple Haven Augustus Var.

Large Number Due This Fall and Winter
IT'S A YOUNG HERD

Mr. Timothy Gehman, the owner, has been one of the foremost Pennsylvania Holstein breeders and active in breed activities. He is a past-president of the Pennsylvania Holstein Association and a Director of that organization. This herd has twice received the National Association's Progressive Breeder's Award. Here is an unusual opportunity to purchase Holsteins of foundation caliber.

R. AUSTIN BACKUS, Inc.

SALE MGRS. AND AUCTIONEERS
MEXICO, NEW YORK

TIMOTHY H. GEHMAN

OWNER
MACUNGIE, PENNSYLVANIA

PENNSYLVANIA HOLSTEIN ASSN. Cooperating; ARTHUR NESBITT, Secy.' State College, Pa.

Utah State Holstein Fall Sale Classic

SATURDAY,
Oct. 29, 1955

OGDEN LIVESTOCK COLISEUM
Ogden, Utah

50 REG. HOLSTEINS

From the Leading Holstein Breeders of UTAH and IDAHO

A Carefully Selected Group of
SPRINGING HEIFERS
BRED HEIFERS
OPEN YEARLINGS
CALVES FOR CLUB PROJECTS
A FEW FOUNDATION COWS

Many Have Been Winners at Leading Shows the Past Show Season

PRODUCTION - TYPE - PEDIGREES - HEALTH

Sale Sponsored by

Utah State Holstein Breeders

ROBERT (BOB) STANLEY,
Auctioneer
Paramount, California

DE VERE R. WEIGHT,
Sale Manager
Ogden, Utah

10th Annual
Fon du Lac Co. Holstein Heifer Classic

WIS LEADER (E-GM)
A daughter of this popular sire selling.

SATURDAY
NOVEMBER 12

At the Cow Palace, Fon du Lac Co. Fairgrounds — 12 noon.

Sponsored by the
FON DU LAC COUNTY
Holstein Breeders Ass'n

TOP BURKE and CARNATION BREEDING

WEBER HAZE. BURKE RAVEN
Grandson and granddaughters of this E-GM sire sell.

60 *Selected* Animals from Dams With 400 to 887 Lbs. on 2X !

30 outstanding springing heifers — 25 heifer calves — 5 superior service age bulls. WE WENT ALL OUT! This is our bid for the best consignment sale in Wisconsin this fall! Don't miss it!

Every animal personally selected by sale committee. 15 head selling for the 1956 National Convention Fund (consignors donate $100 on each). By far the best quality we've ever had!

Send Inquiries or Bids to:
Jack Stanchfield, Fox River Valley Fieldman, 30 Champion Ave., Fon du Lac, Wis.

Sale Committee: Sam Stanchfield, Mgr. — Robert A. Bird — Irvin H. Beilke

"ONE OF THOSE THINGS"

Mr. and Mrs. Wallace Reynolds, Marion, N. Y., write:

"Have just finished reading your report of the great Holstein show at the New York State Fair—a very fine report with one small exception. In the list of placings you have in the senior yearling heifer class in 8th place a Steve Curtiss of Cazenovia, N. Y. and we beg to differ with you.

"We took to Syracuse one of our senior yearling heifers, Pamella Meadow Springs Fobes, Reg. 4034865, which won 1st Senior Yearling and Junior Champion at both the Wayne and Seneca County Fairs this year and we have on display in our home, along with these ribbons, her 8th place ribbon which she won at this year's great Syracuse Fair. This was our first year in the show ring, with only the one animal. We did not expect to go to Syracuse when we entered her in the Wayne County Fair, but our County Club wanted her for the County Herd. We have not yet gotten over our joy of the honors we have taken and we were really proud of our heifer placing 8th at Syracuse. We thought we did real good in view of the tremendous competition and when we read your article we looked twice to make sure we were not seeing things."

Well, Folks, it was just another "one of those things". The Reynolds heifer, like a dozen or so more in almost every one of the big classes at Syracuse, was a post entry and her name was not printed in the official catalog. In such cases, and there were a lot of them in this big show, the reporter had to get the name and number of the animal and the name and address of the owner from this clerk's book or from Janet Brown's official typewritten list of placings or from some other authentic source, possibly from State Secretary Bill Brown. In this particular case we find written in under the senior yearling heifer class: "8th—Steve Curtiss, Cazenovia", the name of the animal not being given.

We are unable to say at this time just where we got this information but can only assume that somebody made a mistake and copied from the wrong line in the book. If Mr. and Mrs. Reynolds got the money and the ribbon, they certainly should have been entitled to the publicity in the **World** and the **New York News**, and we deeply regret the error. We know from experience that the five dollar prize is small financial return for the trouble and expense of showing a heifer at the State Fair and realize that the omission of the name from the report is an annoying thing for the one concerned. We are sorry.

A Pabst Regal Granddaughter

to the Palmyra Regional Sale

MARSHLINE PILOT SNOWDROP
Born December 30, 1952
Selling October 24th at the Palmyra Regional Sale, Palmyra, N. Y.

This outstanding heifer is a daughter of Marshline Regal Pilot, a son of Pabst Regal (EX-GM) out of a "VG" 792-lb. daughter of Sir Bess Ormsby Dean 5th. Her dam is a high testing daughter of NJES Conqueror Adeline Omega (VG) out of another daughter of Sir Bess Ormsby Dean 5th with 17,078 milk and 626 fat at 9 yrs. on 2X. Linebred to be great, this heifer is due right at sale time to Marshline Raven Ranger, our senior herd sire and a son of Weber Hazelwood Burke Raven out of our great 820-lb. Rebecca cow. Rebecca is also a daughter of Sir Bess Ormsby Dean 5th out of our Excellent Blossom. **This heifer will be good foundation.**

Marshline Farms

KENT E. WHIPPLE SAVANNAH, N. Y.

Vacc. - Acc. - Cert.

Standard's "EASY ALL" Comfort Stall Sure Gives Me Pasture Comfort

Which Means GREATER PRODUCTION For MORE PROFIT...

- ADJUSTABLE FRONT BARRIER —Fits all sizes.
- WELDED CURB POST ASSEMBLY—Gives greater strength and durability.
- RELOCATED STALL COCK —Eliminates "stall stretch".

SEE YOUR STANDARD DEALER TODAY OR WRITE FOR COMPLETE DETAILS.

ATTENTION DEALERS . . . A few choice dealerships still available. Write for details.

STANDARD EQUIPMENT, INC.

Manufacturers of a Complete Line of Dairy Barn Equipment

BEL AIR, MARYLAND

Windows, Double Post Stall, Feed Truck, Water Bowl, Wall Cabinet.

SOUTH DAKOTA STATE FAIR

State Fair attendance was at an all time high and the break in hot weather made it a pleasant week for visitors, exhibitors and the prized cattle on exhibit. 22 Exhibitors brought out 92 Holsteins in the open classes to make this another main feature of the Dairy Cattle show. There were another 21 head of Blue Ribbon 4-H Holsteins on the grounds that didn't get entered in the open class. Two out of state herds, Spies and Lein of Iowa and Hugo Albrecht & Son of New Ulm, Minnesota took the lead in making this show one of the best for this area. Spies and Lein led the way with the two Grand Champions, seven 1st and three second awards — the Spies and Lein twice All-American bull Sooland Carnation Beets Ace going thru for his fourth Grand Champion at this show and their four year old cow Spies Carnation Joleen Ace taking her second championship.

The Albrecht herd took five first awards and three seconds in their first showing here. Donald Jorgenson, Ruthven, Iowa showed his Senior Yearling heifer (Spies Carnation Clothilde 3877717) to first and Junior Champion female—she made these same winnings at the All-Iowa Black and White Show and at the Iowa State Fair. The South Dakota State Penitentary came thru with their Senior Yearling bull (Ash Grove Crescent Star) to win his class and Judge H. H. Kildee liked his scale and Dairy Character to name him Junior Champion bull (he was first bull calf in 1954).

22 bulls were entered in the "him" part of the show, a few less than in 1954 but the quality was deeper. Class winners were:

Bull Calf (10 shown):
1st Spies Homestead Lucius, 2nd Spies Homestead Ace Prince (Spies and Lein) 3rd Albrecht Trademark Inka, Hugo Albrecht; 4th Tulare Crackerjack, Dougherty and Riehle, Tulare, S. D.; 5th Albrecht Trademark, H. Albrecht; 6th Redfield Don Regent Gypsie, Redfield State Hospital.

Junior Yearling Bulls (3 shown):
1st Tulare King Fobes, Dougherty & Riehle, Tulare; 2nd So-Da Pen Papoose Quality, S. D. State Pen, Sioux Falls; 3rd Redfield Model Prince, Redfield State Hospital.

Senior Yearling Bulls (3):
1st Ash Grove Crescent Star, S. D. State Pen, Sioux Falls (Jr. Champion) 2nd Spies Ace Homestead Dictator, Louis Biers, Sioux Falls and Spies and Lein; 3rd Spies Homestead James, Spies and Lein.

Two Year Old Bulls (2):
1st Albrecht Beets Ormsby, H. Albrecht; 2nd Redfield Regent Okay, Dougherty and Riehle, Tulare.

Aged Bulls 3 Years Old and Over (4):
1st Soo Land Carnation Beets Ace, Spies and Lein & Joe Filhr (Sr. and Grand Champion) 2nd Redfield King Johanna Fobes, Redfield State Hospital; 3rd Caroldale Bellmaster, H. Albrecht; 4th Spies Magic Ace Count, Spies and Lein.

70 Females made up a very interesting show with several animals competing that had been state fair champions of other years, 4 Excellent cows that are strong in their rating and some very promising leaders in the younger classes, indicates the quality that is building up in this State Fair.

Heifer Calf Class (19):
1st Albrecht Trademark Repose, H. Albrecht; 2nd Princess Echo of Ash Grove, John Gross, Lennox, S. D.; 3rd Spies Homestead Grace, Spies and Lein; 4th Spies Homestead Ace Star Dora, Spies and Lein; 5th, Albrecht Trademark Carol Chip, H. Albrecht; 6th Gypsie Regal Senator May, Leo Klein, Watertown, S. D.

Junior Yearling Heifers (8):
1st Sokota Special Tulare, Dougherty and Riehle; 2nd, Arpa Janet Regal Knight, Janet Ramsel, Huron (4-H); 3rd Dimock Laura Var Goldie, Mark Ripp, Dimock, S. D. (4-H); 4th Redfield Princess Bess Model, Redfield State Hospital; 5th Campanile Roamer Princess, S. D. State College; 6th, Pi-N-Ol Gallant Necci Etta, Clayton Olson, Huron (4-H).

Senior Yearlings Heifers (10):

PIONEER
Dairy Sup-pel
One feed that you should know more about.
PIONEER DAIRY SUP-PEL
See Page 165

EBONITE News Letter

Harvest is over, except for corn picking, fall seeding is in and we are trying to get a paint job done.

The fall heifers have started to freshen.

Another Rewayne is starting nicely, milking in the low 60's on 2X.

Just freshened a nice Raven daughter, also a Regal daughter that looks as though she was ready to go.

This One We Have Consigned to the PENNSYLVANIA STATE SALE
Bloomsburg — October 20th
She might be worth looking at.

EBONITE

H. M. GANS, **Gans, Penna.**
14 Miles South of Uniontown
Phone Point Marion 5579

Hallrose Ranger

CLASSIFIED EXCELLENT — TWICE 1ST AGED BULL AT PORTLAND

Nominated All-American 2 Yr. Old 1950

He is a son of Hallrose Progressor, EX-GM who has just recently had two daughters reported with over 1000-lb. F.

"Ranger's" 1st 8 daughters to finish test average (actual) **12,086M. and 483 F.**—all as 2-year-olds—2X. His 1st 13 daughters classified average 81.4.

Many of the sons of Hallrose Ranger we offer are from daughters of Hallrose Hazel Inka, one of two GM bulls that have been developed in our herd.

One of our Honor List cows for 1954 is Linmere Hazel Beauty (VG)—daughter of Hallrose Hazel Inka, she made a 2X record of 824.4 F., 4.3%. She had previously made a state record of 780. She was nominated for All-Am. in 1950 and her daughter by "Ranger" was jr. champion at the 1949 Oregon State Fair.

Young sires of this combination of breeding available.

LINDOW BROTHERS
3160 N. W. 143rd Ave.
PORTLAND 1 **OREGON**

NOVEMBER 8 — TUESDAY — LANSDALE, PENNA.

N. A. RITTENHOUSE DISPERSAL

At the farm on old Allentown Road, 2 miles northwest of LANSDALE, PENNSYLVANIA.
Just off Route 63, 1 mile east of Kulpsville, Pennsylvania. Lunch available.

52 Registered Holsteins

CERTIFIED — VACCINATED — ACCREDITED

28 Milking Age — 10 Bred Heifers and 2-Year-Olds
15 Open Heifers and Heifer Calves

★ A Large Number Fresh This Fall or Due in Next 60 Days ★

16 Daughters of the $10,000 Gold Medal HILLMAC SOVEREIGN

16 DAUGHTERS SELLING . . .

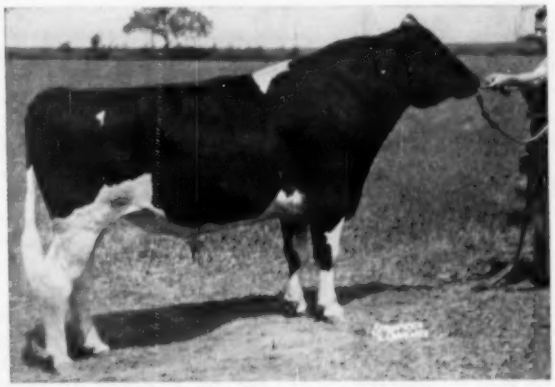

HILLMAC SOVEREIGN ($10,000 — GM)

A BRED DAUGHTER SELLING . . .

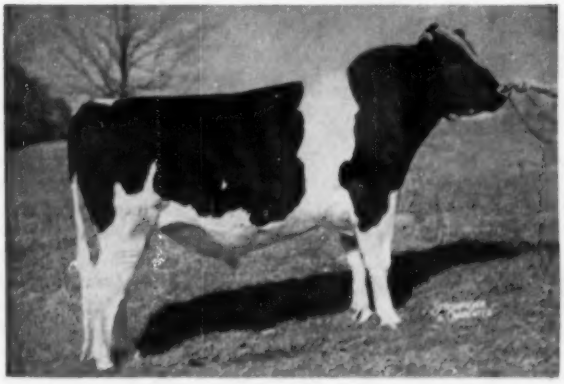

HEDGE ACRESTON DE ORMSBY
Son of Creston Rag Apple King (SMP) and the great Woodmaster daughter, Dunloggin Mistress De Ormsby with 3 records over 1000 lbs. fat.

Featuring . . .

16 Daughters of
HILLMAC SOVEREIGN
GOLD MEDAL
The Oldest Recently Fresh.

4 Daughters of
LAUXMONT ADMIRAL LUCIFER
2 and 3 years old.

4 Daughters of
KNOLLWOOD DOUBLE CHIEFTAIN

This is a select young herd featuring daughters of and others bred to some of the greatest sires in Pennsylvania. Following are some of the other sires and service sires represented:

LAUXMONT R A BONDSMAN
LAUXMONT O R GAY BOY
CAERNARVON PRINCE IMPERIAL
PENN STATE LUCIFER HAPPY JOE
ROLLING KNOLL MASTER BUILDER
WINSTON SOVEREIGN
and many others

Many good 2X records up to over 500 lbs. fat on both the cows selling and their dams.

Nov. 8 — Lansdale, Pa.

Sale in comfortable heated tent, lunch available.
Cattle eligible for shipment anywhere.

N. A. RITTENHOUSE
Owner
LANSDALE, PENNSYLVANIA

R. AUSTIN BACKUS, INC.
Sale Mgrs. and Auctioneers
MEXICO, NEW YORK

His Sire Now SMP

NEMAHA REROYAL BURKE
(GP at just 3y)
"Preferred Pedigree Bull"

Three blue ribbon Jr. daughters and a 2nd place son earned 5 blues at our USO B & W Show 1955, (including Get of Sire and Produce of Dam).

At the Orange Co. Fair, his Jr. Heifer calf placed 1st, his Sr. Yrlg. daughter and Jr. Get of Sire placed 2nd.

His Sr. Heifer Calf was Jr. Champ. 1954 USO Show.

All these Royals are from Daughters of Ceydermead Ollie Chieftain (VG-GM).

Royal is a son of SMP Pabst Repride Glen GP (Regal E-GM and 815 F VG daughter of Pabst Cascader Pride E-GM) and Nemaha Royal Lois VG Kansas state leader Jr. 2y and 829F 2X at 5y—daughter of VG-SMP Clyde Hill Royal Rock Elsie.

How about a Royal son of a Chieftain daughter for your next herd sire?

NICHOLAS H. KOLK

Maple Knoll Farm **Goshen, N. Y.**

Another Caravan

SOUTHWIND SUDAN (84 pts.)

Here is the latest Caravan daughter to finish her record. Freshening at 24 mos. old, she made on 2X approx. 14,189 lbs. milk, 3.7%, 508.6 lbs. fat in 357 days. She was classified 84 points at 25 mos. of age.

Sudan's dam, a daughter of Pebble Beach Chieftain Rag Apple, classified 83 pts. as a senior 2-year-old and made 503 lbs. fat, 3.5%, under identical conditions, but with the 8 months advantage in age over her daughter. We think time will prove Caravan one of the very best there is.

Southwind

Holstein Farm

"The Crescent Beauty-Triunes"
EDMUND CAMPBELL

SEGUIN **TEXAS**

1st Spies Carnation Clothilde, Donald Jorgenson, Ruthven, Iowa (4-H) (Jr. Champion); 2nd Homestead Spies Lo An Ace, Spies and Lein; 3rd Tulare Belle Regent, Dougherty and Riehle; 4th Minnahaha Biddy Prairie Jasper, H. Albrecht; 5th Spies Homestead Corrine, Spies and Lein; 6th So Da Pen Pappose Treasure, S. D. State Pen.

Two Year Old Cows (13):

1st Albrecht Gypsie Lilly Aaggie, H. Albrecht; 2nd Redfield John Bettina, Dougherty and Riehle; 3rd Albrecht Gypsie Daisy Princess H. Albrecht; 4th Spies Magic Ace Connie, Spies and Lein; 5th Spies Homestead Ace Claire, Spies and Lein; 6th, Redfield Regent Belle, Dougherty and Riehle.

Three Year Old Cows (5):

1st Bessie Aaggie Pathfinder, Leo Klein; 2nd Redfield Segis Regent, Redfield State Hospital; 3rd Dingley Dell Abbekerk Monarch, Leo Klein; 4th Spies Magic Ace Linnella, Spies and Lein; 5th Redfield Regent Gypsie Lady, Redfield State Hospital.

Four Year Old Cows (5):

1st Spies Carnation Joleen Ace,—(Excellent) Spies and Lein (Senior and Grand Champion); 2nd Ormsby Franlo Elsie, H. Albrecht; 3rd Worthmore May Roebuck, H. Albrecht; 4th Dingley Dell Colantha Daisy, Leo Klein; 5th Redfield Senator Belle Maid, Redfield State Hospital.

Aged Cows, Five Years Old and Over (10):

Without much doubt this was the finest class of aged cows ever shown at the South Dakota State Fair, included in this group were 3 Excellent cows and none of them over the hill, so to speak, as show cows.

1st Dingley Dell Inka Ruby (E) (10 years old) H. Albrecht; 2nd WHR Aristocrat Hazel (E) (9 years old) Spies and Lein; 3rd Radium Ormsby Senator (E) (6 years old) H. Albrecht; 4th Tulare Bessie Gypsie, VG (6 years old) Dougherty and Riehle; 5th Johanna Beadle Fobes Mickey (VG) 5 years old, Dennis Oviatt, Huron; 6th Redfield Bessie Fobes Belle (VG) 6 years old, Redfield State Hospital.

Best Udder Class:

1st WHR Aristocrat Hazel (E) Spies and Lein; 2nd Dingley Dell Colantha Daisy, (4 year old) Leo Klein; 3rd Ormsby Franlo Elsie (4 year old) H. Albrecht; 4th Albrecht Gypsie Lily Aaggie, (2 year old) H. Albrecht; 5th Johanna Beadle Fobes Mickey (5 year old) Dennis Oviatt; 6th Redfield John Bettina, (2 yr-old) Dougherty and Riehle.

Dairy Herd:

1st. Hugo Albrecht; 2nd Redfield State Hospital; 3rd Leo Klein.

Best Three Females Bred by Exhibitor:

1st Spies and Lein; 2nd H. Albrecht; 3rd Dougherty and Riehle; 4th Redfield State Hospital; 5th S. D. State College; 6th S. D. State Pen.

Senior Get of Sire:

1st Spies and Lein (Spies Carnation Magic Ace); 2nd Redfield State Hospital (King Bessie Fobes Maid) (E); 3rd Leo Klein—Redfield King Johanna Fobes (E); 4th Redfield State Hospital, Skokie Prince Regent (VG).

Junior Get of Sire:

1st Spies and Lein—Soo Land Carnation Beets Ace (E); 2nd Hugo Albrecht—Wis Trademark; 3rd Redfield State Hospital—Gray View Burke Narrator (GP); 4th S. D. State College—Pabst Roman Lake (GP); 5th S. D. State Pen—N J White Cloud King.

Produce of Dam:

1st Redfield State Hospital—Redfield Bell Model; 2nd Hugo Albrecht—Dingley Dell Daisy Princess Chip; 3rd Dougherty and Riehle—Redfield Bettina Senator; 4th S. D. State Pen—S D P Ormsby Ann; 5th Spies and Lein—Spies Carnation Lad Clarine; 6th Hugo Albrecht—Gem-Will Biddy.

Show reported by John H. Stewart, Fieldman.

SELL AMAZING NEW GARRY OATS

RODNEY Oats and other new improved farm crop varieties being released this year. Terrific demand. RIGHT NOW is time to get in on ground floor. Write TODAY for Agency particulars ..... GARDNER SEED CO., INC. 45 Spencer St., Rochester, New York. Growers of Better Farm Seeds for 60 Years.

A FINE TEXAS PROJECT

The Holstein-Friesian Association of Texas has been carrying out a very interesting and valuable project this year in the form of Field Days at various prominent farms. These are set up on a regional basis and all of the FFA judging teams of the area are invited to send their representatives to participate in judging contests. The College and the county agents also participate in carrying out this fine program. **World** subscriptions were awarded to the four top teams, and also to the coach of the FFA team from Kyle, which had won the state championship and represented Texas in the national contest at Waterloo.

Joe C. Carrington, president of the Holstein-Friesian Association of Texas, was host recently at one of these field days which was held at Carrington Farms, Austin, with some 200 people present. In addition to the judging contest with excellent participation, the group was given an opportunity through conducted tours to visit the bull barn and show barn, the group of cows on test and the whole dairy operation with self-feeding silo and the new labor saving devices set up in the hay barns. Mr. Carrington has found it necessary to rearrange his buildings somewhat because of the new super highway which has taken off a portion of the front of their land.

The group were particularly interested in the herd sires which include the twice All-American, Oostie Standout; and the Excellent All-American, Pine Arbor Walker Fobes Dean; a Silver Medal type sire, Inglecroft Governor Burke Victor and two outstanding junior herd sires from Carnation Farms. Mr. Carrington furnished each guest with a printed folder giving the full pedigrees of the herd sires, which made a nice memento of the occasion.

THREE 600-LB. HERD AVERAGES

Kenneth & Wilfred Lehman, West Liberty, Ohio, are just announced with the excellent HIR herd average of 14724 m. 4.2% 612.9 f. on 38 head strictly 2X. They become the only herd in the country except Lakefield Farms of Michigan and Clayton F. Allard of Washington, to make over 600 lbs. fat on 2X in the 31-50 cow bracket.

A. P. Anderson, Espanola, Wash. is reported with a herd average of 16247 m. 3.8% 613.1 f. on 5 cows, 2X; and Colorado A. & M. College, Ft. Collins, Colo. with 15698 m. 3.8% 600.9 f. on 29 cows, 3X and 2X. This was the 22nd consecutive year of Herd Test for the Colorado College.

ANNOUNCING . . .

the FIRST EMPIRE BREEDERS' Sale

New York State Fairgrounds

SATURDAY — OCTOBER 29

100 Registered Holsteins

Largely from Bang's Certified and T. B. Accredited herds. Practically all calfhood vaccinated. The large majority eligible for immediate shipment to any state.

Sale will start at 11:00 a. m., at the New York State Fairgrounds, Syracuse, in the 4-H Barn. Lunch available.

ALL PERSONALLY SELECTED BY CLARENCE SLACK

★ Mostly Heifers and Young Cows, Due About Sale Time ★

★ Four Top Young Herd Sires ★

A Cooperative Sale of

the CORTLAND, MADISON, ONONDAGA and OSWEGO Holstein Clubs.
(Total Membership — Over 750)

Committee:

Kenneth Bell, Martin Chesbro, Roger Coon, Monford Kelsey, Adelbert Knapp, Orson Smith, Robert Hill, Ray Volles and Chairman Raphael Hicks.

★

31 Head Selling Have Completed Records From 401 to 635 lbs. Fat on 2X

★

41 Head Selling Are From Dams Having Records From 410 to 727 lbs Fat on 2X

★

★

Come & Take Your Choice of Central New York's Best

R. AUSTIN BACKUS, Inc.

Sales Mgr. & Auctioneer

Mexico, New York

The 317th Earlville Sale

WEDNESDAY — NOVEMBER 2

125 Registered Holsteins

at the Pavilion - Earlville, N. Y.

Earlville, N. Y., is on Route 12-B at the Madison-Chenango County Line, 10 miles south of Route 20; 40 miles southeast of Syracuse; 30 miles southwest of Utica; 50 miles northeast of Binghamton. Hot dinner available at noon.

The majority of the offering is made up of fresh or close springing cows and heifers — also many open heifers and calves; herd sire opportunities. Many for Certified and Accredited herds, eligible for any state.

JUST A FEW OF THE EARLIEST ENTRIES

A SON and GRANDSON SELL

SOVEREIGN COCHRAN (VG-GM)

Ormsby Fobes Dean. The dam of her sire has 11 lactations (3 to 15 years (averaging 14,740 lbs. milk and 478 lbs. fat. Bred Feb. 10, 1955 to WINTERTHUR DEL-

EDWARD R. DAVIE, Stanley, N. Y.
A 421-lb. (305d 2X) 2-yr-old daughter of Mark Model Design from a 451-lb. daughter of Wint. Posch Dad Boast Ocapok. She is due just about sale time to FINEVIEW FOBES GOVERNOR, Mr. Davie's highly proven son of "Taurus" from one of the best cow families at Bob Thompson's Fineview Farm.

PAUL K. SIMPSON, Savona, N. Y.
4 nice heifers from this good herd.

FRANK N. DECKER'S THENDARA HERD
A very milky 3-year-old granddaughter of Sir Bess AWARE ZEUS GLORY, a son of Wint. Alert Delaware from a National Champion daughter of Zeus (EX-GM) with 18,536 milk, 748 fat, 4.0%, 305d 2X.

WOODBOURNE, Dimock, Pa.
July 1954 bull by SOVEREIGN COMMANDER ANTONIO and out of Cochran Sovereign Cherry (VG) with 452 fat in 346 days 2X — she by Sovereign Cochran (VG-GM).

ALDO PANCIERA, Westerly, R. I.
October 1954 son of SOVEREIGN COCHRAN (VG-GM) from a daughter of Carnation Revelation Inka with several good records, next dam a show cow with over 100,000 lbs. milk.

VICTOR PUSHLAR, Cazenovia, N. Y.
January 1954 son of Pabst Rowayne Bel (he by PABST ROAMER) out of a Rag Apple cow with records at 7 and 8 years of 555 and 517 fat.

EDNA RUPRACHT, Fulton, N. Y.
A young cow with 525 fat and just fresh at sale time.

L. O. TAYLOR & SONS, Sherburne, N. Y.
A Curtiss Candy Masterpiece daughter (just a calf) from a daughter of Sir Bess Ormsby Fobes Dean, next dam by Oborndales Duke Lochinvar.

JULIUS WESTREIMER & SON, Middleburgh, N. Y.
A bull calf by a Crusader son and out of a Knollwood Iroquois Chieftain daughter.

COMPLETE MILKING HERD DISPERSAL

Here's a complete milking herd dispersal including 24 cows, all Bang's Certified and T. B. Accredited, mostly vaccinated and tests up to date. All home raised by Mr. Edgerton who has bred registered Holsteins since 1919.

The herd averaged 11,333 lbs. milk for last year at the milk plant and is made up almost entirely of fall cows.

PAUL M. EDGERTON, Owner
New Berlin, N. Y.

R. AUSTIN BACKUS, Inc.

SALES MGRS. AND AUCTIONEERS — MEXICO, N. Y.

NEW SALE DATES

Oct. 24 Grafton, Ohio, Truman Denham & Son Dispersal, Managed by J. O. Fenstermaker, Homerville, Ohio.

Nov. 1 Oklahoma City, Okla., (Fairgrounds) A. M. Wright Farms Dispersal, Managed by C. O. Abercrombie, R-2, Yukon, Okla.

Nov. 2 Towson, Md., Sheppard-Enoch Pratt Hospital Herd Dispersal, Managed by The Merryman Co., Sparks, Md.

Nov. 5 Wallkill, N. Y., George Savasta Dispersal, Managed by A. J. DiBenio, Maybrook, N. Y.

Nov. 10 Boyden, Iowa, Richard Burggraaff Dispersal, Managed by Claude E. Wylam, Waverly, Iowa.

Nov. 16 York, Pa., Harry Dick Dispersal, Managed by R. Austin Backus Inc., Mexico, N. Y.

Nov. 21 Faribault, Minn., Rueben Schwert Dispersal, Managed by G. R. Melin, 4529 Bryant Ave., S., Minneapolis, Minn.

Dec. 2-3 Titusville, Pa., Terrace Farm Dispersal, Managed by R. Austin Backus, Inc., Mexico, N. Y.

CALENDAR OF SALES

Oct. 17 Hutchinson, Kansas, David F. Hammeke & Son Dispersal, Great Bend, Kanss, Managed by T. Hobart McVay, Nickerson, Kansas.

Oct. 17 Trafalgar, Ont., (Hays Sales Arena) All-Canadian Holstein Sale, Managed by Hays Farms Ltd., Oakville, Ont.

Oct. 18 Lincoln, Nebr., Nebraska State Holstein Sale, Robert L. Johnson, Sec'y, Boys Town, Nebr.

Oct. 18 Mequon, Wis. Elmer Otto Dispersal, managed by W. L. Baird Co., Waukesha, Wis. (Change of date from Aug. 30).

Oct. 18 Trafalger, Ont. (Hays Sales Arena). 5th Annual Maple Unit Sale managed by Hays Farms Ltd., Oakville, Ont.

Oct. 19 Unadilla, N. Y. 54th Chambers Holstein Sale, D. J. Chambers, Mgr. Unadilla, N. Y.

Oct. 19 Waukesha, Wis., October Roundup Sale, Managed by W. L. Baird Company, Waukesha, Wis.

Oct. 19 Wooster, Ohio, Ohio Breeders Sale, Managed by Ohio Holstein-Friesian Ass'n., Wooster, Ohio.

Oct. 19 Owego, N. Y., 5th Finger Lakes Club Sale, Managed by R. Austin Backus, Inc., Mexico, N. Y.

Oct. 19 Herrington, Kansas, Kansas State Sale, Leo H. Hostetler, Harper, Kansas, Chairman Sale Committee.

Oct. 20 Ashville, N. Y. Vincent Williams Disp., Harris Wilcox, Mgr., Bergen, N. Y.

Oct. 20 Northampton, Mass., New England Fall Sale.

Oct. 20 Bloomsburg, Pa., Penna. State Sale, R. Austin Backus, Inc., Mgr., Mexico, N. Y.

Oct. 20-22 Hamilton, Ohio, Dr. W. C. Heinz Dispersal, Managed by Abercrombie Agricultural Service, Inc., 8249 Colraine Ave., Cincinnati 24, Ohio.

Oct. 21 Watertown, Wis., 11th Annual Dodge County 4-H Club & Breeders Sale, Elsmer F. Berg, Sec'y., Brownsville, Wis.

Oct. 21 Timonium, Md., (Fairgrounds), Maryland Fall Sale. Managed by H. C. Barker. Frederick, Md.

Oct. 21 Springfield, Mo., Missouri State Sale, T. A. Burgeson, Ch. Sale Committee, Grandview, Mo.

Oct. 22 Mount Joy, Pa., Joy-May Farm Dispersal, Managed by Keystone Holstein Sales, Inc., Mount Joy, Pa.

Oct. 22 Locke, N. Y. H. C. Abbott Milking Herd Disp., Frank Taylor, Auct., Cortland, N. Y.

Oct. 22 State College, Pa. Ellsworth Dunkle Disp., R. Austin Backus, Inc., Mgr., Mexico, N. Y.

Oct. 22 Watertown, Wis., Piper's Premium Breeders' Sale, Managed by Piper Bros. Farms, Watertown, Wis.

Oct. 24 Grafton, Ont., Sale Arena, First Annual Quinte District Cattle Breeders Sale, Managed by Hays Farms Ltd., Oakville, Ont.

(Please turn to page 163)

Oct. 24 Palmyra, N. Y. (Fairgrounds) Palmyra Regional Holstein Sale, Wayne, Ontario, Cayuga-Seneca and Yates County Clubs, Managed by Harris Wilcox, Bergen, N. Y.

Oct. 25 Northampton, Mass., Anthony Malek Dispersal, Managed by M. R. Levin & Sons, Lunenberg, Mass.

Oct. 25 Paris Hill, N. Y., 15th Oneida County Club Sale, Managed by R. Austin Backus, Inc., Mexico, N. Y.

Oct. 26 Pittsford, N. Y., Dan Ames Dispersal, Managed by Harris Wilcox Sales Organization, Bergen, N. Y.

Oct. 26 Hutchinson, Kansas, Semi-Dispersal of T. Hobart McVay Herd, T. Hobart McVay, Mgr., Nickerson, Kansas.

Oct. 27 Lancaster, Pa., 153d Garden Spot Sale, Managed by R. Austin Backus, Inc., Mexico, N. Y.

Oct. 28 Mount Joy, Pa., 85th Keystone Holstein Sale, **Managed by Keystone Holstein Sales, Inc., Mount Joy, Pa.**

Oct. 28 Oakville, Ont., (Hays Sales Arena) Complete Rockwood Dispersal, Managed by Hays Farms Limited, Oakville, Ont.

Oct. 29 St. Charles, Ill., Illinois Harvest of Stars at Fox Valley Livestock Center, R. B. Howard, Dundee, Ill., Sec'y.

Oct. 29 Tinley Park, Ill., Dr. R. Wendell Vance Dispersal, managed by Piper Bros., Watertown, Wis.

Oct. 29 N. Y. State Fairgrounds (Syracuse), 1st Empire Breeders' Sale, Cortland, Madison, Onondaga and Oswego Holstein Clubs; R. Austin Backus, Inc., Mgr., Mexico, N. Y.

Oct. 31 Portland, Oregon, Pacific International grounds, Hallrose Farm Holstein Dispersal, S. B. Hall, owner; R. E. Everly, Sale Mgr., 616 New World Life Bldg., Seattle, Wash.

Oct. 31 Cushing, Okla., Oklahoma State Holstein Sale.

Oct. 31-Nov. 1 Winthrop, Maine Estate of Orman S. Cummings, W. A. Baker, Sale Manager, Exeter, New Hampshire.

Oct. 31 Woodstock, Ont. (Fairgrounds) Springbank Farm Dispersal, T. R. Dent & Son; Managed by Hays Farms Limited, Oakville, Ont.

Oct. 31 Havana, Ill., Mirama Farm Dispersal, Ray Carpenter, owner; sale managed by Piper Bros. Farms, Watertown, Wis.

Oct. 31-Nov. 1 Winthrop, Maine Estate of Orman S. Cummings, W. A. Baker, Sale Manager, Exeter, New Hampshire.

Nov. 2 Earlville, N. Y., 317th Earlville Managed by R. Austin Backus Inc., Mexico, N. Y.

Nov. 3 Burlington, Wis., Dyer Lake Farms Dispersal, Managed by Piper Bros. Farms, Watertown, Wis.

Nov. 4 Williamston, Mich., (Wolverine Pavilion) Michigan Holstein Breeders State Sale, Managed by Harold V. Marion, Brown City, Mich.

Nov. 4 Falconer, N. Y., Frank Walker & Son Dispersal, Managed by Harris Wilcox, Bergen, N. Y.

Nov. 4 Macungie, Pa. Timothy Gehman Disp., R. Austin Backus, Inc., Mgr., Mexico, N. Y.

Nov. 5 Troy, Pa., Ben & Leon Ballard Sale, Jointly Managed by R. Austin Backus, Inc., Mexico, N. Y. and Pa. State Holstein Assn.

Nov. 5, Chilton, Wis., 13th Annual Calumet "400" Foundation Sale, Managed by Leonard Seybold, Forest Junction, Wis.

Nov. 5 Boscobel, Wis., The Harold Tuffley Est. Dispersal, Managed by Francis Darcey & Sons, Watertown Wis.

Nov. 7 Waukesha, Wis. U. S. National Blue Ribbon Sale, Managed by W. L. Baird, Waukesha and Francis Darcey, Watertown, Wis.

Nov. 8 Watertown, Wis., U. S. National Blue Ribbon Sale Managed by W. L. Baird, Waukesha and Francis Darcey, Watertown, Wis.

Nov. 8 Lansdale, Pa. N. A. Rittenhouse Dispersal, Managed by R. Austin Backus, Inc., Mexico, N. Y.

Nov. 9 Hamburg, N. Y., Western New York Regional Sale, W. N. Y., Monroe, Livingston and Wyoming counties cooperating; Glen W. Lawrence, Sale Ch., Managed by Harris Wilcox, Bergen.

November 11 Laureldon, Pa. 2nd Tri-County (Pa.) Breeders Sale, Managed by R. Austin Backus, Inc., Mexico, N. Y.

Nov. 11 Ogden, Utah (Livestock Coliseum) Utah State Holstein Fall Sale Classic, managed by DeVere R. Weight, Box 41, Ogden, Utah.

Nov. 11 Wooster, Ohio, Ohio Breeders Sale. Managed by Ohio Holstein-Friesian Ass'n, Wooster, Ohio.

Nov. 12 Fond du Lac, Wis., 10th Annual Fond du Lac Co. Heifer Calf Classic Sale. Erwin Belike, Sec'y, Fairwater, Wis.

Nov. 12 New Ulm, Minn., Minnesota Fall Sale, Sponsored by Minnesota Holstein-Friesian Ass'n., Don Lashbrook, Sec'y, Owatonna, Minn.

Nov. 12 Williamston, Mich., 113th Wolverine Sale. Managed by C. B. Smith, Williamston, Mich.

Nov. 13 Burlington, Wis., Dyer Lake Farms Dispersal, Managed by Piper Bros. Farms, Watertown, Wis.

Nov. 16 Toronto, Ont., (Royal Winter Fair) Third Holstein Sale of Stars, Managed by Hays Farms Ltd. Oakville, Ont.

Nov. 16 Greencastle, Pa., Nelson Myers Reduction Sale, Managed by Harvey Rettew, Manheim, Pa.

November 17 Lancaster, Pa. 154th Garden Spot Sale, Managed by R. Austin Backus, Mexico, N. Y.

Nov. 18 Morgantown, Pa., Joshua Stoltzfus Dispersal, Managed by Harvey Rettew, Manheim, Pa.

Nov. 18 Rushmore, Minn. Ray L. Standafer Dispersal, Managed by Piper Bros. Farms, Watertown, Wis.

Nov. 19, Mt. Joy, Pa., J. Monroe Danner Disp., Clarence Lyons, Mgr., Mt. Joy, Pa.

Nov. 19 Kirkland, N. Y., Chas. A. Dawes 6th Annual Sale, Managed by R. Austin Backus Inc., Mexico, N. Y.

Nov. 19 Spencer, Iowa (Fairgrounds) Iowa State Sale, Arthur Gerlach, Chairman Sale Committee, St. Ansgar, Iowa.

Nov. 21 Peapack, N. J. Glenelg Farm Disp., Anderson Fowler, owner, Managed by R. Austin Backus, Inc., Mexico, N. Y.

Nov. 22 Trafalgar, Ont., (Hays Sales Arena) 4th Annual Rosafe Sale, Managed by Hays Farms Ltd., Oakville, Ont.

Nov. 25 Mount Joy, Pa., 86th Keystone Holstein Sale, Managed by Keystone Holstein Sales, Inc., Mount Joy, Pa.

Nov. 26 Attica, N. Y. Gilliatt & Bagg Disp., Harris Wilcox, Mgr., Bergen, N .Y.

Nov. 26 Willow Grove, Pa. Willow Ridge Farm (Lawrence Lindquist, owner) Disp., R. Austin Backus, Inc., Mgrs., Mexico, N. Y.

Dec. 5 Williamston, Mich. Wolverine Invitational Sale, Managed by C. B. Smith, Williamston, Mich.

December 7-8 Earlville, N. Y. Invitational Earlville Sale and 318th Earlville Sale, Managed by R. Austin Backus, Inc., Mexico, N. Y.

Dec. 12 Waukesha, Wis., Crescent Beauty Admiral Sale, Managed by W. L. Baird Company, Waukesha, Wis., & R. E. Everly, 616 New World Life Bldg., Seattle 4, Wash.

Dec.13 Van Wert, Ohio, (Fairgrounds) Western Ohio Sale. Sponsored by Van Wert County Holstein Club and Ohio Holstein-Friesian Ass'n, Wooster, Ohio.

Dec. 13 Watertown, Wis., (Clyman Farms) Wisconsin Breeders Sale, Managed by Francis Darcey & Sons.

December 15 Lancaster, Pa. 155th Garden Spot Sale, Managed by R. Austin Backus, Inc., Mexico, N. Y.

Jan. 18, 1956 Utica, N. Y. 2d Annual New York State Convention Sale, Dr. E. S. Harrison, Chairman, Camden.

COMING EVENTS

Oct. 19 Northampton, Mass. Annual Meeting New England States Holstein-Friesian Assn., at Hotel Northampton.

Nov. 28-Dec. 2 Places to be announced. 3rd Annual New York Breeders Institute, Dr. G. W. Trimberger, Ithaca, chairman.

1955 Fair Calendar

Oct. 15-22 Pacific International Livestock Exposition, Portland, Ore., Oct. 19, Harvey Swartz, judge.

Oct. 17-22 Georgia State Fair. Macon Ga. Junior judging, Oct. 21.

Oct. 17-22 South Carolina State Fair, Columbia, S. Car.

Oct. 18-22 North Carolina State Fair, Raleigh, N. Car., Oct. 19 at 9:30 A. M., R. N. Willis, judge; junior judging, Oct. 18, 9:30 A. M., Dr. D. W. Colvard, judge.

Oct. 20-29 South Texas State Fair, Beaumont, Tex.

Oct. 22-30 State Fair of Louisiana, Shreveport, La., Oct. 26, C. L. Rougeou, judge; junior judging, Oct. 25, C. L. Rougeou, judge.

Oct. 28-Nov. 6 Grand National Livestock Exposition, San Francisco, Calif., Nov. 2 at 9:00 A. M., J. P. Eves, judge.

Nov. 14-15 Royal Winter Fair, Toronto, Holstein Judging, George E. Raithby, judge.

Nov. 25-Dec. 3 International Livestock Exposition, Chicago, Ill.

Jan. 27-Feb. 5, 1956 Southwestern Exposition and Fat Stock Show, Fort Worth, Tex., open and junior classes will be judged Feb. 2.

Jan. 31-Feb. 11, 1956 Florida State Fair, Tampa, Fla., Jan. 31, 9:00 a. m. L. O. Colebank, Judge; Youth Dairy Show Jan. 31 9:00 a. m. Clarence W. Reaves, Judge.

VOLBLOED BUYS SHOW BULL

C. E. Tompkins, VolBloed Farms, Syracuse, N. Y., writes that he is the owner of the bull, Echo Segis Pabst what was shown in the name of his breeder, A. D. Weller & Son, Lowville, N. Y., winning first at the Lowville Fair and also second in the field of 25 bull calves at the New York State Fair. The bull is a son of the Weller herd sire, Pabst Walker Rebright, who was grand champion at Syracuse and sire of the first Junior Get.

STATEMENT OF OWNERSHIP, MANAGEMENT, CIRCULATION, ETC., REQUIRED BY THE ACT OF CONGRESS, AUGUST 24, 1912, OF HOLSTEIN-FRIESIAN WORLD PUBLISHED TWICE EACH MONTH AT LACONA, N. Y., FOR OCTOBER, 1955.

Publisher — Holstein-Friesian World, Inc., Lacona, N. Y.

Editor and Business Manager—Maurice Prescott, Lacona, N. Y.

Owners — Holstein-Friesian World, Inc., Lacona, N. Y.; Stockholders holding one per cent or more of stock: Maurice S. Prescott, Lacona, N. Y.

Bondholders, Mortgagees, etc.—None.

Signed: Maurice S. Prescott, Lacona, N. Y.

Sworn and subscribed to before me this 30th day of September, 1955.

Nannette Hamer, Notary Public.

Commission expires March 30, 1957.

Set Your Sights for the

★ Third Annual SALE of STARS

Sale of the Stars AT THE ROYAL WINTER FAIR

At the Royal Winter Fair — Wednesday, Nov. 16

Here Are Three Bright Herd Sire Prospects

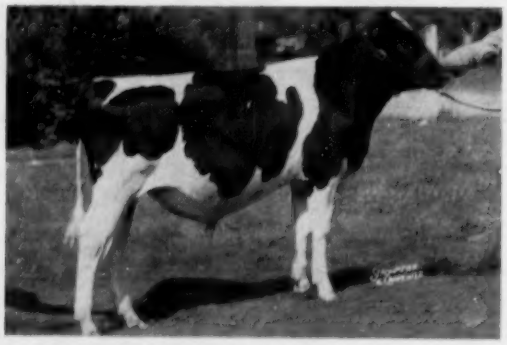

ROSAFE REFLECTION NERO

ROSAFE REFLECTION NERO

Born Jan. 16, 1955

Son of a great brood cow, Walhill Phoebe Rightaway (VG), and sired by that unparalleled breeding sire, A B C Reflection Sovereign (Excellent). "NERO" has an Excellent full brother (A B C Midnight Joe), and a Very Good full sister (Rosafe Shamrock Phoebe), 1st 3-year-old at the Royal with 15,174 lbs. at 2 years, and 16819 lbs. of 3.8% milk at 3 years. He is also a maternal brother to the $4000 Rosafe Jupiter.

His dam's records — twice Honor List

6y	365d	3X	25244	3.53%	890
4y	365d	2X	22439	3.76%	843
2y	365d	2X	18906	3.42%	647
7 Lactations:			131393	3.57%	4691

From Rosafe, Hector I. Astengo, Brampton, Ont.

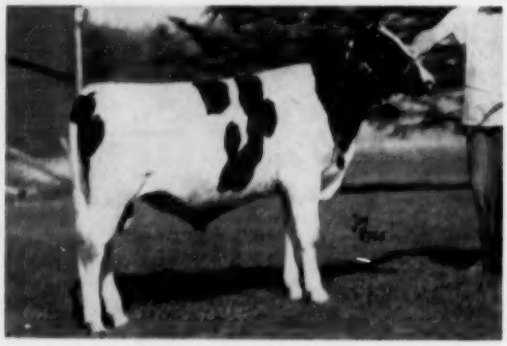

GLENAFTON JESTER

GLENAFTON JESTER

Born Jan. 3, 1955

Sired by Rosafe Centurion (EX), son of the Excellent 1954 All-Canadian Aged cow, Glenvue Nettie Jemima with 873 lbs. fat at 9 years, and a total to date above 151,000 lbs. milk.

His VG dam completes 6 generations of Honor List Producers in direct female line whose best records average 21,780 4.25% 926! She is Glenafton Holly Milady Patsy (VG) with the following records:

5y	365d	3X	19634	4.69%	921
5y	305d	3X	18674	4.65%	869
3y	365d	3X	19347	4.63%	895
2y	365d	2X	14104	5.12%	722

From Glenafton, J. J. E. McCague, Alliston, Ont.

SEILING TRIUNE REFLECTION

SEILING TRIUNE REFLECTION

Born Mar. 20, 1955

This is a son of A B C Reflection Sovereign out of the famed "Black Cow," **Ravenglen Senatora Triune** (Excellent). She rates with the greatest. She sold for $7200, her dam for $6000 and a son for $9,000. This should be the greatest of all her offspring!

His dam's production:

7 lactations:			120,984	4.28%	5185
4y	365d	3X	19590	4.5%	879
6y	305d	2X	19266	4.4%	852

The three nearest dams of this calf are all Excellent, famed brood cows, with an average production of 21,535 milk, 4.45%, 960 fat!

From Albert Seiling, Elmira, Ont.

More details in next issue. Send for your catalog today, enclosing 50c to cover mailing costs.

HAYS FARMS LIMITED, Sale Managers

Box 470, OAKVILLE, ONTARIO—Phone: Victor 5-0571

INDEX of ADVERTISERS

ALLIED MILLS, INC. 99
American Breeders Service 110
Anchor Serum Company 136

BADGER NORTHLAND, INC. 142
Ballard Sale, Ben & Leon 117
Bancroft Acres 141
Barker, Howard C. 141
Barr Dairy Inc. 108
Beacon Milling Co., Inc. 139
Bell Jr., John A. 154
Boerger, L. E. 91
Bohl, Alfred 67
Boulc Brothers 91
Brauns Sunny Lea Farm 9
Breeders Supply Co. 137
Broad Rock 150
Brubacher Sales 140
Burggraaff Dispersal, Richard 73

CALUMET "400" SALE 125
Carnation Milk Farms 18, 38
Caroldale 90
Carpenter Dispersal, Ray 94-95
Casey, Glenn 140
Cedar Lane Farm 119
Central Ohio Group 91
Chambric Farm 116
Christoph Farms 39, 125
Clover Hill Dispersal 77
Clover Knoll Farm 144
Consolidated Products Co. 102
Corse Press, Inc. 124
Courtney, T. E. 64
Cowles, G. Harold 76
Creamery Pkg. Co. 78
Crescent Beauty-Admiral Sale 14-15

DAWDY, E. A. 48-49
Deep Lake Farm 141
DeLaval Separator Co. 143
Dellinger, John 67
Dellinger Co., M & F 91
Denham & Son Dispersal, Truman 113
DeVine's Mt. Hope Farm 153
Draeger & Sons, Harold 50-51
Dunkle Dispersal, Ellsworth 149
Dyer Lake Dispersal 79-81

EARLVILLE SALE 162
Eastern Breeders 6
Ebonite 158
Edwards Mfg. Co. 136
Elloc Farm 98
Elmwood Farms 52
Empire Breeders Sale 161
Everly Sale Service, R. E. 141

FENSTERMAKER, J. O. 140
Fergusson, James W. 140
Fond du Lac Heifer Calf Classic 156
Forkey Farms 76
Foxhome Farm 165
Franco Holsteins 165
Freebaer Farms 13
Frogmore Farm 97

GARDEN SPOT SALE 128
Gardner Seed Co. 160
Gehman Dispersal, Timothy 155
Glenafton Farm 40-41
Glenelg Farm 10-11
Golden Arrow Farms 136
Golden Genes, Inc. 84-85
Gray View Farms 46, 63
Green Meadow Farms 5

HALES & HUNTER CO. 165
Hallrose Ranch 111
Harden Farms 7
Hart, Douglas 165
Hays Limited 139
Henryhome Farm 130
Hickoryvale Farm 109
Hilltop Farms 3
H-F Assn. of America 93
H-F Assn. of Canada 141
Houck, Donald E. 140

ILLINOIS STATE SALE 135
Inter Co. Dairy Cattle Assn. 150
Iradale Farm 97
Irvington Farm 112

JANSENWYCK FARMS 166
Jeff. Co. H-F Breeders' Assn. 140
Jergens Holstein Farm 56

KAYTEE FARMS 125
Killybracken 13
Knollwood Farms 32
Kolk, Nicholas H. 160
Kyland 2

LAACKE CO., R. 137
Lake Ayler Farm 109
Lakeside Farm 62
Lawrence Larson, C. 110
Lederle Laboratories Inc. 82
LeGear Medicine Co., Dr. 57, 78
Lime Rock Farm 110
Lindow Brothers 158

MALEK DISP., ANTHONY 129
Maritime Milling Co. 100
Marlow Holstein Farms 33
Marshline Farm 157
Martin Laboratories 137
Meek, Archie 16
Michigan State Sale 88-89
Milwaukee Co. House of Correction 8
Minnesota State Sale 103
Monocacy Meadows 90
Montgomery, Harold 91
Mooseheart 55, 134
Myr-Lea Dispersal 148
NATIONAL BAND & TAG CO. 142
National Pedigree Co. 154
Newman Holstein Farms 44
Northern Ohio Breeders Assn. 12
OHIO STATE SALE 106-107
Oklahoma State Sale 122
Oneida Co. Club Sale 124
Osborn, Leland J. 140
Osborndale 3
Oxford Co. H-F Breeders Assn. 140
PABST FARMS, INC. 45, 168
Pabst-Knutson Farms 42-43
Palmyra Regional Sale 96
Paper, Alfred M. 65
Pa. Tri-County Sale 152
Peerless Equipment Co. 137
Pellissier Dairy Farm 98
Perth Co. H-F Breeders Assn 140
Pfister, Bert 140
Pineyhill 83
REED & SONS, ERNEST A. 72
Rich-Herd Holsteins 118
Ridgely Farm 167
Rittenhouse Disp., N. A. 159
River Valley Farm 16
Rock County Farm 118
Rockcrest Farms 34
Rockwood Holsteins Ltd. 131-133
Ruby Acres 62
Russ-Glo Farm 67
SALE OF STARS 164
SanMarGale Farms 126
Sheppard-Enoch Pratt Hospital 148
Shore Holsteins Ltd. 140
Smith, C. B. 140
Southwind Holstein Farm 160
Spitzer Farms 105
Springbank Dispersal 87
Sprunger, S. C. 140
Standard Brands, Inc. 138
Standard Equipment, Inc. 157
Steel-Bilt Proving Farm 53
Strohmeyer & Carpenter, Inc. 140
Sunny Vale Farms 134
Swartz, Harvey 140
TERRACE FARM 17
Tompkins, C. E. 152
Trunlan Farm 151
Tuffley Est. Disp., Harold 70-71
U. S. NATL. BLUE RIBBON SALE, WAUKESHA 35-56
U. S. Natl. Blue Ribbon Sale, Watertown 58-66
Utah State Sale 156
VANCE DISP., DR. WENDELL 101
Vosburgh, Charles 141
WALKER DISP., FRANK 74-75
Waukesha D. Cattle Sales & Serv. 57
Weller, Alson D. 151
Wempe, Francis R. 57
Western N. Y. Sale 153
Weston Mfg. Co. 136
Wetmore Co., Fred C. 140
Whirlwind Hill Farm 8
Wilcox, Harris 140
Willow Hollow Farm 66
Willow Ridge Farm 114, 115
Windy Shade Farm 116
Wis. State Dept. of Public Welfare 63
Woodbourne Farm 86
Wright Farms Disp., A. M. 123
Wylam Sale & Pedigree Co. 141
ZELDENRUST FARM 47
Zimmerman Dairy Farm 127

Mutual Products Company, Minneapolis 1, Minn., has introduced a new line of fly control products through their Special Products Division. These fly control chemicals carry the name S K Surekill Brand and are nationally distributed. The manufacturer is careful to state that their fly control products are formulated in facilities entirely separate from those used for the manufacture of their nationally-famous calf foods.

JUST ONE LEFT!

Bulls recently advertised have been sold—to Iowa, to Ohio, to Indiana and to the far northwest tip of Ontario, Canada — but we still have one left that is old enough to ship. **Born Dec. 5, 1954,** he is out of a Sovereign granddaughter that is making a junior 3-yr-old record above 11,000 lbs. of 4.2% milk in 305 days 2X. Her dam as a 517 F. Sire's dam was All-American Aged Cow in 1947. Type, Production 2-yr-old on 3X has 13100 M 3.95%, and good udders behind this Rag Apple bull—light in color and a Monogram grandson—priced at $350 delivered express prepaid to your station and guaranteed to be a breeder.

DOUGLAS HART, Woodstock, Ont.

Canada's Leading 100,000-lb. 2X Herd Where Better Bulls Are Bred

We're Overstocked!

Offering fall and winter freshening cows and heifers.

Accredited and vaccinated.

FRANCO HOLSTEINS

Chas. Frank & Son,
Bowmanville, Ont.

SELLING —

Plus-Proven son of Hallrose Progressor, from 980-lb. daughter of North Star Joe Homestead.

CARNATION FOXHOME MAGNET

Born June 18, 1948

Purchased from Carnation Farms as a calf, his use has been entirely in our clean herd. With four crops of his daughters, further use in our herd is limited. His Preliminary Proof—just issued by USDA on 5 Dam-Daughter Pairs, 305d 2X basis—**Plus 22 lbs. fat, Plus .2% in test,** on 456-lb. 2X dams. **Several now on test should increase proving.** This bull is sound and right in every way.

COME SEE HIM AND HIS DAUGHTERS

Price for Quick Sale — $850.00

GEORGE A. FOX

FOXHOME FARMS

SYCAMORE ILLINOIS

HALES & HUNTER CO.
Manufacturers of
PIONEER
Dairy Feeds

Benefit from the years of our experience

Write: Adv. Dept. MY 10
141 W. Jackson Blvd. - Chicago 4, Ill.

1955 CLASSIFICATION SCHEDULE

District	Fieldman	Starting Date	Deadline Date
Northern Calif.	Strickler	Oct. 4	Sept. 4
Ariz.-N. Mex.	Skogman & Strickler	Oct. 25	Sept. 25
Indiana	Miller	Oct. 11	Sept. 11
S. E. Penna.	Nesbitt	Oct. 25	Sept. 25
Nebraska	Stewart	Oct. 25	Sept. 25
Mo.-Ark.	Skogman	Nov. 8	Oct. 8
Western N. Y.	Brown	Nov. 8	Oct. 8
Maine-N. H.	Crissey	Nov. 29	Oct. 29
Eastern Ohio	Hadley & Nichols	Nov. 29	Oct. 29

38 Classification Districts — 27 District Programs in 1955
86 Weeks Scheduled Program

Officers — Directors — Fieldmen of THE HOLSTEIN-FRIESIAN ASSOCIATION OF AMERICA

President ..... Albert B. Craig, Sewickley, Pa.
Vice-President ..... Scott Meyer, Hannibal, Mo.
Executive Secretary ..... Robert H. Rumler, Brattleboro, Vt.
Director of Extension ..... John E. Cooper, Brattleboro, Vt.
Counsel ..... Clinton M. Horn, 1144 Union Commerce Bldg., Cleveland 14, Ohio
Special Representative ..... Glen M. Householder, Brattleboro, Vt.

NATIONAL FIELDMEN

Allen N. Crissey, 360 Worthington St., Springfield 3, Mass.
Charles Brace, Lone Rock, Wisconsin
John H. Stewart, 1501 First Ave., S. Sioux Falls, S. D.
Russ Miller, 314 Fulton St., Williamston, Mich.
T. A. Burgeson, Jr., 405 Longwood, Rockford, Ill.
Deane T. Skogman, 1020 North Old Manor, Wichita, Kans.
Robert L. Cain, 1931 Gilbert Lane, Knoxville, Tenn.
Thomas B. Bentley, R. 4, Box 140, Salem, Virginia.
George Blosser, Box 355, East D. Street R-1, Moscow, Idaho

FULL TIME STATE FIELDMEN

W. D. Brown, Secy., N. Y. Holstein-Friesian Ass'n., 706 Seneca Bldg., 121 E. Seneca St., Ithaca, N. Y.
Wm. J. Baldwin, Ass't. Sec'y., N. Y. Holstein-Friesian Ass'n., 121 E. Seneca St., Ithaca, N. Y.
I. D. Hadley, Ohio Holstein-Friesian Ass'n., Wooster, Ohio
Geo. Nichols, Holstein-Friesian Ass'n., Wooster, Ohio
Robert E. Strickler, Fieldman, California Holstein-Friesian Ass'n., 225 Angelo Bank Bldg., Fresno, Calif.
Arthur W. Nesbitt, Sec'y-Fieldman, Pennsylvania Holstein Ass'n., 517 South Garner Street, State College, Pa.

BOARD OF DIRECTORS

Terms Expire 1956: T. Hobart McVay, Nickerson, Kansas; David J. Roberts, Sauquoit, New York; Mark L. Borror, Springville, Calif.; John P. Case, Naperville, Ill.

Terms Expire 1957: Fred J. Nutter, Corinna, Maine; Richard N. Wills, Mc Donogh, Md.; Leon A. Piguet, E. Aurora, N. Y.; Grant S. Richards, Brigham Young University, Provo, Utah.

Terms Expire 1958: A. H. Jergens, Hutchinson, Minn.; O. F. Foster, Clarkston, Mich.; J. O. Canby, Langhorne, Penna.; R. L. Pfeiffer, Carnation, Wash.

Terms Expire 1959: Arthur J. Johnson, Elkader, Iowa; Elsmer F. Berg, Brownsville, Wis.; John M. Stoffell, Knoxville, Tenn.; Clair I. Miller, Medina, Ohio.

JANSENWYCK Farms
Hillsdale New York
Year after year, after year, under practical farming conditions -
tel: fairview 5-4318
CHOICE HEIFERS
from our line of 100 dams in the 12,000 lb class
certified vaccinated accredited
JANSENWYCK Farms

Smiles — —

His Day Off

In a mental institution one patient suffered under a compulsion to tear off his clothes. Doctors offered him a reward of 10 cents for each day he refrained from doing so.

The man kept his apparel on Monday through Saturday, but on Sunday he was again off on a tear. Doctor chided him for the relapse.

"Well," retorted the patient, "you certainly didn't think I was going to work on Sunday, did you?"

• • •

Just Try It Once

The young man looked at the high prices on the night club menu and then he said to his date, "What will you have, my plump doll?"

• • •

And Lucky at That

A young man moved into the plains region. After several years of drouth, he singled out an oldtimer and asked, 'Doesn't it ever rain around here?"

The old man replied, "Son, do you remember the story in the Bible about the time it rained 40 days and 40 nights?"

"Yes," said the newcomer, "but what has that got to do with us."

"Well," said the early settler, "we got an inch and a quarter that time."

• • •

Please Cooperate

"This is a holdup!" said the thug. "Give me your money or else."

"Or else what?" demanded the victim.

"Don't confuse me," begged the thug. "This is my first job."

• • •

More to the Point

Whenever the kindergarten teacher had a message for the mother of one of her charges, she pinned a note securely to the child's clothing, to make sure it wouldn't be lost. One day she was fastening a note to the jacket of a boy who had already carried several missives in this manner.

"My," said the teacher, "you are becoming a regular little postman, aren't you?"

"No," he promptly retorted, "I'm becoming a regular little bulletin board!"

• • •

Depends On Dad

Prospective father-in-law to his daughter's young man: "And what are your prospects?"

"Oh, pretty good," came the cherry reply. "Unless your daughter has misled me."

• • •

Heard on the beach: "My goodness, isn't that Fanny Brown over there?"

"MONARCHS" OF THE SHOW STRING

JUNIOR GET OF MONOGRAM ELMCROFT MONARCH
1st at Eastern States Exposition 1955.
3rd at New York State Fair 1955
WENDY - MAY - DOT - DOLL
Wendy, Dot and Doll comprised the 1st Junior Get at Orange County, 3rd at Dutchess.

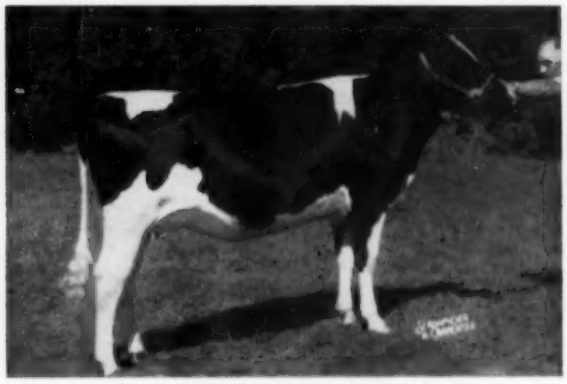

RIDGELY MONOGRAM WENDY
1st Senior Yearling Eastern States 1955.
3rd Senior Yearling New York S. F. 1955.
3rd Senior Yearling Dutchess County Fair 1955.
1st and Jr. Champion Orange County Fair.
1st and Junior Champion USO B & W Show.
She was also a successful calf in 1954.

Wendy is from a paternal sister to Pride, Dot and Doll (twins) from a maternal sister to Pride—May from a NUWAY dam.

AND A GRANDDAUGHTER = A TRUE QUEEN

RIDGELY M PROUD QUEEN (VG with 1st calf)

2y	365d	2X	20244	3.6	742

Fresh again 6 weeks after completion of this record.
2nd 4-year-old New York State Fair, 1955
2nd 4-year-old Duchess C. F. 1955
7th 4-year-old Eastern States
1st 4-year-old Orange Co. Fair
2nd in combined 4-year-old and Aged Cow class, and Reserve Grand Champion Female, USO Black and White.

A PRIDE DAUGHTER
FROM A DAUGHTER OF MONARCH

As in former years, my show string, comprised of home-bred animals with one exception at each show, was exhibited at the USO Black and White, Orange County Fair, Dutchess County Fair, New York State Fair, and Eastern States Exposition.

The quantity and quality of cattle exhibited at all of these shows is a matter of record. It is always a joy to see so many fine cattle, so nicely and ably presented.

A brief summary of Ridgely winnings:
1 SENIOR AND GRAND CHAMPION FEMALE
1 RESERVE GRAND CHAMPION FEMALE
2 JUNIOR CHAMPION FEMALE AWARDS
18 FIRSTS
12 SECONDS
Numerous Lesser Prizes.

The show tack is stored away to await another year, and the milking animals have returned to the task of completing their records. Queen at least seems very happy to be home. She seemed firmly convinced that her job was making milk, and was quite unruly in the show ring. I do feel her show record provides evidence that she has in no way suffered from her high 2 year old production. She represents the combination of type and production which Pride, Monarch, and the Pride-Monarch cross, are giving me.

Frances Leggett
FRANCES LEGGETT

RIDGELY Farms
STONE RIDGE, NEW YORK

Bang's Certified - Vaccinated - T. B. Accredited

RALPH H. BUSWELL — Herdsman
MRS. FRANCIS H. LEGGETT — Owner

THE FIRST SON OF PABST FOBES BURKE CONSIGNED TO A PUBLIC SALE

IN THE U. S. NATIONAL BLUE RIBBON SALE, WAUKESHA, NOVEMBER 7

"Five crosses to Burke"

His "Excellent" sire

PABST FOBES BURKE (E)
All-American 2-yr-old, 1954
All-American Jr. Yrlg., 1953
Grand Champion, Minn., Wis. & Waterloo, 1955
Grand Champion, Canadian Royal, 1954

His "Very Good" dam

PABST ROAMER VICKERY (VG)
365d 2½y 3X 19296 m 3.6% 685.7
305d 2½y 3X 16910 m 3.5% 590.0
A VG maternal sister with 708 lbs.

Be one of the first to own a son of Pabst Fobes Burke, one of the most outstanding bulls we have ever shown. See his complete pedigree in the Blue Ribbon sale section.

PABST FOBES ROVIC 1255372

Born: March 22, 1955

This young bull combines production and type, as well as longevity — his Burke granddams being 12 and 15 years of age, respectively.

His "EX" paternal grandsire

PABST SIR REGAL FOBES (E)
"Silver Medal Production Sire"
Twice Reserve All-American
25 tested daughters to 897 lbs.

His "EX" maternal grandsire

PABST ROAMER (E-GM)
Two All-American "Gets"
11 "Excellent" offspring
4 Gold Medal Proven Sons

His "EX" maternal granddam

WEBER BURKE VICKERY (E)
365d 6y 3X 19999 3.7% 736.2
Mem., All-American "Get," 1947
2 A. R. daughters, 1 SMP son
Just fresh again at 15 years.

PABST FARMS INC. Acc. & Neg. **Oconomowoc, Wis.**